



Schedule of Classes

2012



FALL Semester 2012 ~ August 27 – December 16

GENERAL CALENDAR DATES

Applications Accepted.....	Year Round
Assessment & Orientation.....	Year Round
Deadline for K to 8 (Young Student) Application.....	August 10
Residency Determination Date.....	August 26
DAY AND EVENING CLASSES BEGIN.....	August 27
Saturday Classes Begin.....	September 1
Last Day to Petition for Credit/No-Credit.....	October 5
Deadline to Petition for Fall 2012 Graduation.....	October 19
Last Day for Section Transfer.....	November 2
Classes End.....	December 8
FINAL EXAMS.....	December 10-15
Semester Ends.....	December 16

PRIORITY Registration Dates - Enrollment is by appointment **only**, through the Internet
(You may not register before your appointment date and time.)

EOPS, DSPS Foster Youth and Veterans.....	May 7 to May 9
Continuing Students.....	May 10 to June 3
New and Re-entering Students.....	June 4

ADD Dates - Late ADDs are not permitted

Deadline to add full term classes (In Person).....	September 7
--	-------------

(Short Term Classes Have Different Deadlines-Check with Your Instructor)

DROP Dates

Drop classes without receiving a "W" with refund (In Person).....	September 7*
Drop classes without receiving a "W" with refund (Internet).....	September 9*
Drop classes without incurring fees or with a refund (Registration/parking/non-resident fees – 16-week semester-length classes)	
In Person/Internet.....	September 10
Drop classes with a "W" (Letter grade is required from this date forward)	
In Person.....	November 16
Internet.....	November 18

***PLEASE NOTE:** This is an earlier and revised deadline. A "W" will appear on your transcript record after this date. This is a new LACCD enrollment limit. The limit is now three times to take a class and includes both standard grades and withdrawals. (See Important Notice, page 3)

If you stop attending a class (or wish to drop a class), **YOU MUST DROP THE CLASS YOURSELF – OFFICIALLY – on or before November 18, 2012 (Internet)**
Failure to do so may result in a grade of "F" in that class.

REGISTRATION INFORMATION

Website – www.laccd.edu (Student Information System)

Admission Regular Office Hours

Monday and Thursday – 8am-5pm
Tuesday and Wednesday – 8am-7pm
Friday – 8am-12noon

HOLIDAYS (College CLOSED)

Memorial Day – May 28
Independence Day – July 4
Labor Day – September 3
Veteran's Day – November 12
Thanksgiving – November 22-25

HOW TO REGISTER ONLINE or IN-PERSON - See page 21

GET FINANCIAL AID - See page 62

VISIT OUR WEBSITE FOR UPDATED INFORMATION
ON NEW CLASSES AND CANCELLED CLASSES

www.lamission.edu/schedules

LATE ENROLLMENT: The college reserves the right to cancel or extend late enrollment for reasons relating to student enrollment, level of financial support, or any other reason at the discretion of the LACCD (District) and Los Angeles Mission College.

NOTE: Contact PACE for information about their deadlines.

Contact the Office of Admissions & Records for deadlines on late start, short-term, and special program classes.

FOR THOSE WITH DISABILITIES, ALTERNATE FORMATS OF THIS SCHEDULE ARE AVAILABLE BY CALLING 818.833.3313

LAMC...a brighter future through education



LOS ANGELES COMMUNITY COLLEGE DISTRICT

BOARD OF TRUSTEES

Miguel Santiago, *President*

Tina Park, *First Vice President*

Nancy Pearlman, *Second Vice President*

Kelly Candaele

Mona Field

Scott J. Svonkin

Steve Veres

Brandon Batham, *Interim Student Trustee*

DISTRICT ADMINISTRATION

Dr. Daniel J. LaVista
Chancellor

Dr. Adriana D. Barrera
Deputy Chancellor

Dr. Yasmin Delahoussaye, *Vice Chancellor for Educational Programs & Institutional Effectiveness*

Felicito Cajayon, *Vice Chancellor for Economic & Workforce Development*

Jeanette Gordon, *Chief Financial Officer/Treasurer*

Camille A. Goulet, *General Counsel*

James D. O'Reilly, *Executive Director, Facilities Planning & Development*



LAMC ADMINISTRATION

Dr. Monte E. Perez, *President*

Alma Johnson-Hawkins, *Vice President, Academic Affairs*

Daniel G. Villanueva, *Vice President, Administrative Services*

Joe S. Ramirez, *Vice President, Student Services*

Ludi Villegas-Vidal, *Dean, Student Services*

Stephanie Atkinson-Alston, *Dean, Academic Affairs*

Dr. Nadia Swerdlow, *Dean, Academic Affairs*

Cathy J. Brinkman, *Associate Dean, CTE & Workforce Development*

Hanh Tran, *Acting Dean, Institutional Research, Planning & Information Technology*

Susan Rhi-Kleinert, *Assistant Dean, Title V HSI*



Message from the President

I am pleased that you are continuing your education or have decided to attend Los Angeles Mission College (LAMC). We are proud to offer you a high quality education and to provide the support you need to succeed. We know there are many challenges that make it difficult to succeed, but we are here to help you overcome these challenges and assist you to meet your educational goals.

Mission College is dedicated to its philosophy of providing high-quality services and programs in a supportive environment, which is the foundation of the college's mission—the success of our students. Faculty and staff are proud of the rigorous programs, and committed to helping students achieve their dreams. Here, you will be challenged to exceed your potential to meet the challenges of tomorrow.

LAMC offers a variety of programs of study to obtain an associate degree, transfer to a four-year institution, or learn new skills to advance in the workplace. We have flexible scheduling and courses to fit your needs such as online, weekend, evening, accelerated, and television courses.

As you read what students say on page 5, you'll notice that there's a world of opportunities for building a brighter future for yourself through education. Whatever your reasons are for attending Mission College, you will be provided with a quality education and the tools necessary to help you succeed.

I welcome you to Los Angeles Mission College, and trust you will find your experience at LAMC to be rewarding.

Very truly yours,

Monte E. Perez, PhD

President, Los Angeles Mission College

Table of Contents

Regular FALL courses start on page 24

For complete information on programs at
Los Angeles Mission College, please consult the
Mission College Catalog at www.lamission.edu

Los Angeles Mission College - General Information

LACCD/LAMC Administration.....	1
Message from the President.....	1
Academic Departments.....	64
Buildings & Classrooms.....	65
Off-Campus Locations.....	69
Location Map.....	69
Campus Map.....	Inside back cover
Directory of College Services.....	Back cover

Dates and Deadlines

General Academic Calendar.....	Inside front cover
Final Exam Schedule FALL 2012.....	72

Admissions, Enrollment and Student Services

How to Apply to Mission College.....	20
Assessment Testing.....	20
How to Register for Courses.....	21
Fees.....	21
Prerequisites, Corequisites & Advisories.....	22

Financial Aid, Fee Waivers, Exemptions

Financial Aid & Scholarships.....	62
California Non-Resident Tuition Exemption Request.....	63

Registering for Courses

General Information.....	20
How to Read the Schedule of Classes.....	23

Transfer Information

IGETC Advising Form.....	59
CSU Advising Form.....	61

Student Services and Policies

New Rules: The number of times you can attempt a course.....	3
AlertU.....	11
General Policies.....	48
Student Services.....	54
Student Health Fees.....	56
Emergency Information.....	57
Student ID.....	57

Special Programs at Mission College

Los Angeles Mission College has extensive programming to meet student needs and interests. For complete information, please consult our website at www.lamission.edu

Honors Transfer Programs.....	4
PACE - Program for Accelerated College Education.....	12
Urban Teacher Fellowship.....	16
Non-Credit Programs.....	17-18
GED/CAHSEE.....	17-18
ESL.....	17-18
Citizenship (Civics).....	17-18
ESL Program at Mission College.....	19
El programa de (ESL) inglés como segundo lenguaje en Mission College.....	19
Disabled Student Programs & Services.....	54
Extended Opportunity Programs & Services/CARE.....	54

SCHEDULE OF CLASSES

Online/Hybrid Classes.....	10
Short Term/Late Start Classes.....	11
PACE - Program for Accelerated College Education.....	12
ITV - Instructional Television.....	14
ACCOUNTING.....	24
ADMINISTRATION OF JUSTICE.....	24
AFRICAN AMERICAN STUDIES.....	24
ANATOMY.....	25
ANTHROPOLOGY.....	25
ART- Institute of Art & Multimedia.....	25
ASTRONOMY.....	26
BIOLOGY.....	26
BUSINESS.....	27
CHEMISTRY.....	27
CHICANO STUDIES.....	28
CHILD DEVELOPMENT.....	28
CINEMA.....	30
COMPUTER APPLICATIONS & OFFICE TECHNOLOGIES.....	30
COMPUTER SCIENCE INFORMATION TECHNOLOGY.....	31
COOPERATIVE EDUCATION.....	31
DEVELOPMENTAL COMMUNICATIONS.....	32
ECONOMICS.....	32
EDUCATION.....	32
ENGLISH.....	32
ENGLISH AS A SECOND LANGUAGE.....	33
FAMILY & CONSUMER STUDIES.....	34
FINANCE.....	35
FOOD SERVICE MANAGEMENT.....	35
FRENCH.....	35
GEOGRAPHY.....	35
HEALTH.....	36
HISTORY.....	36
HUMANITIES.....	36
INTERIOR DESIGN.....	37
ITALIAN.....	37
LAW.....	37
LEARNING SKILLS.....	38
LIBRARY SCIENCE.....	38
LINGUISTICS.....	38
MANAGEMENT.....	38
MARKETING.....	38
MATHEMATICS.....	39
MICROBIOLOGY.....	40
MULTIMEDIA - Institute of Art & Multimedia.....	41
MUSIC.....	41
OCEANOGRAPHY.....	42
PERSONAL DEVELOPMENT.....	42
PHILOSOPHY.....	42
PHOTOGRAPHY.....	42
PHYSICAL EDUCATION.....	43
PHYSICAL SCIENCE.....	44
PHYSICS.....	44
PHYSIOLOGY.....	44
POLITICAL SCIENCE.....	44
PSYCHOLOGY.....	45
SOCIOLOGY.....	45
SPANISH.....	46
SPEECH COMMUNICATION.....	46
SUPERVISED LEARNING ASSISTANCE.....	47
THEATER.....	47

IMPORTANT NOTICE

All Students Please Read

Beginning Summer 2012: New 3 Repeat Rule

EFFECTIVE SUMMER 2012, course withdrawal (“W”) or a substandard grade (“D,” “F,” or “NP”) count as an attempt at a course. Only three attempts at any one course will be allowed, with some exceptions.

Listed below are the new rules that all students need to know about.

- Students who drop or are excluded after the last day to drop without a grade of “W” will have a “W” appear on their transcript. The “W” will count as an attempt for that course.
- For the Fall semester, September 09, 2012 is the last to drop a class without a “W.” Students will be able to drop a class online until this date.
- A course in a student’s transcript which currently shows a recorded “W” counts as an attempt for that course.
- Students will not be allowed to register for any course within the LACCD if there are three recorded attempts for that course in any combination of W, D, F, or NP grades.
- Add permits for a course within the LACCD will not be processed if there are three recorded attempts for that course in any combination of W, D, F, or NP grades.
- For courses specifically designated as “repeatable,” students may repeat up to three times. (See Title 5 California Code of Regulations sections 55040, 55041, 58161)
- Where the student’s number of enrollments in a course exceeds the allowable amount, the student may petition for an additional enrollment in cases of extenuating circumstances.

What students should do:

- Be sure you are academically ready for classes you enroll in.
- If you must drop a course, drop before the specified deadline for dropping a class without a grade of “W.”

Honors Priority Admission Transfer Programs @ LAMC

LAMC has numerous agreements with university and college campuses that give students who participate in these programs various transfer application advantages, the most important being priority admission. If you are interested in transferring to UCLA, we have a

specific honors transfer program called UCLA Transfer Alliance/Honors Program (TAP). In addition, as a member of the Honors Transfer Council of California, LAMC participates in an alliance with many additional campuses. Information on both programs follows.

UCLA Transfer Alliance/Honors Program

The Los Angeles Mission College Transfer Alliance/Honors Program is designed for motivated students who plan on transferring to a four year college or university. The program consists of academically enriched general education courses in which both written expression and the critical analysis of ideas are stressed. The TAP program offers participating students priority admissions to UCLA and additional opportunities at other universities. Both current and new students may apply to be part of the TAP program.

Requirements: Students will complete five honors courses and maintain at least a 3.25 grade average, and honors designation will appear on the students' transcripts. For each honors course, students will complete a research project or paper designed in collaboration with the Honors Director Dr. Mike Fenton and the faculty member teaching the course.

Contact Information for the UCLA Transfer Alliance/Honors Program:

Contact Honors Counselor Afri Walker, 818.364.7647, or
Honors Coordinator Dr. Mike Fenton, 818.364.7888

Application requirements:

Current LAMC students must be eligible for English 101 and have completed 12 transferable units with a GPA of 3.25 or higher.

Entering students must have a high school GPA of 3.50 or higher or an SAT score above 1,000, and their placement tests must place them in English 101 or higher.

If you do not meet a specific requirement but would like to be able to participate in TAP, please write to Dr. Mike Fenton at fentonms@lamission.edu to discuss your particular situation.

Application Packet Requirements:

Interested students should put together a packet that includes unofficial transcripts, a personal statement, faculty recommendation and a completed application which can be found on the Honors website:

www.lamission.edu/honors/default.aspx

TAP Honors program students receive the following benefits:

- Priority admissions consideration to several prestigious four-year institutions, including UCLA
- An enriched academic program allowing students to gain opportunities to pursue topics and projects of individual interest within courses taken; opportunity to gain valuable critical thinking, research and writing skills; opportunities to explore interdisciplinary approaches to course topics
- Assistance in the transfer process
- UCLA Library Card
- Transcripts that reflect participation in the program
- Regular opportunities for interaction and individual conferences with faculty mentors and program director
- Individualized counseling with an Honors Counselor
- Opportunity to attend the annual Honors Students research Conference at UC Irvine as well as the UCLA TAP/Transfer Conference

Additional Transfer Agreements through the Honors Transfer Council of California

This program was created to promote academic excellence, to stimulate creative intellectual thinking and discussions of academic issues among students and faculty, to increase awareness of current social issues, to encourage community service, to celebrate cultural diversity, and to prepare students for successful university transfer. LAMC Membership in the Honors Transfer Council of California gives our students the opportunity to participate in many honors agreements and the primary benefit is priority admission. To learn more about the Honors Transfer Council of California and the programs, agreements, priority admission, scholarships and other activities they offer to our students, go to ***www.honorstcc.org***

Participating Universities and Colleges:

Some of the universities and colleges that offer honors program transfer agreements and priority admission to those students

who complete all requirements at the time of application for transfer are:

UC Irvine	Pomona College
UC Riverside	Pitzer College
UC Southern California	La Sierra University
CSU Fullerton	Whitman College
CSU San Diego	Pacific University
CSU Stanislaus	Claremont College
Chapman University	Occidental College

Benefits to Honors Program Participants

at Each School: Each University or College listed above has specific requirements and guidelines and each offers varying additional advantages outside of priority admission for students who complete the Honors Program requirements described. These advantages may include priority for housing, scholarships and other benefits. Transfer agreements for participating schools may be viewed at ***www.honorstcc.org/transfer/HTCC_Agreements.pdf***

Requirements: The requirements are the same as they are for the UCLA TAP Program described above. Students must be eligible for English 101 and have completed 12 transferable units with a GPA of 3.25 or higher. Entering students must have a high school GPA of 3.50 or higher or an SAT score about 1000, and placement tests must place them in English 101 or higher. To earn Honors Program Certification, students must complete five honors courses with a 3.00 grade average, and honors designation will appear on the students' transcripts. For each honors course, students will complete a research project or paper with a specific faculty member for a class in which the student is enrolled.

Contact Information for HTCC Honors

Transfer Programs: Call Counseling at 818.354.7655 or 818.364.7656 and ask to meet with an honors counselor regarding all programs above. Go to ***www.lamission.edu/honors/default.aspx*** for additional materials.

Read what students say about their UCLA TAP Honors Program research projects and how the program supported their academic and transfer goals

Andrea Brard – Current LAMC student now applying to UCLA
Favorite Research project title: “Male and Female Sex Differences” for Psychology 2
Like many students in the budget crisis of the last few years, Andrea Brard did not get into UCLA on her first application attempt out of high school. She determined that the “UCLA Tap honors program would provide me with a valuable challenge,” and she was impressed by the statistics on the program website showing that completing the program would increase her chances of transfer to UCLA significantly, and she is currently in the application process after completing her honors project requirements. Her favorite project was for her Bio-Psychology class entitled “Male and Female Sex Differences.” Her research led her to her own conclusions based on patterns she observed, and she reports that, “by completing this project, I learned that research projects are not always limited to tedious/uninteresting requirements, but instead, they may serve as opportunities to expand one’s knowledge and even satisfy one’s curiosity in a particular academic area.” She also reports that doing her honors projects will not only increase her chances of being accepted at UCLA, but will give her valuable experience to help her succeed there, and she values the “chances to interact with UCLA representatives and staff” who are helping her in the application process, and she thanks Dr. Mike Fenton and Counselor Mr. Afri Walker for their mentorship in completion of the program. She believes “the opportunities to reach your educational goals are endless at LAMC.”

Steve Guzman – Current LAMC student majoring in Neuroscience, now applying to various research-based universities for Fall 2012
Favorite Research Project Title: “Alzheimer’s Disease: Anti-amyloid Approaches” for Chemistry 101
Steve Guzman’s primary goal when he first began attending LAMC was to take advantage of any program that could help him attain his transfer goals, and he believed the Honors Transfer Program could do that. His favorite search project for Chemistry 101 was called “Alzheimer’s Disease: Anti-Amyloid Approaches,” a topic right in line with his interest in attending a research based university and majoring in Neuroscience. In researching the Amyloid-beta protein, a neurotoxin linked to Alzheimer’s disease, Steve “focused “the protein’s formation in the human brain and what approaches can be made to modulate its generation, clearance, and toxicity.” Steve reports that “the most rewarding part of this project was having to dig through tons of science articles and reviews written by experts in the field and then actually trying to make sense of it all.” He values the experience as one which “took me beyond the scope of the classroom, far beyond any textbook,” and one that “took my critical thinking into a higher level.” Steve is surprised at “how many students don’t take advantage of the programs offered at LAMC, especially for those who hope to transfer into a UC.” His advice to students is that they “need to go out, get involved, and push their education towards the next level.” He appreciates how participating in the UCLA TAP program has helped him grow.

Jayme Ferrel – Current LAMC student majoring in Sociology, hoping to transfer to UC Berkeley for Fall 2012
Favorite Research Project Title: “The Second Shift: The New Gender Revolution” for Sociology 101
After graduating from LAMC with her A.A. in Liberal Arts and Science in Sociology, Jayme Ferrel hopes to first earn her B.A. from UC Berkeley starting Fall 2012, then transfer to New York University for her M.A., and to one day be a community college professor who can motivate her students to reach their goals by taking advantage of the resources provided by their college. Jayme took advantage of counselors and the transfer center “many times” in the last three years, and chose to participate in the UCLA TAP Honors Program because she quickly learned how difficult it is to get into the “University of your choice since competition is high.” She believes the Honors Program “gives a boost in your application and helps you stand out from other applicants.” Besides priority admission to a participating university, she also appreciated the many benefits the Honors Program provides participants such as special events, guest speakers, and recognition of her scholarship. Her favorite Honors Program project was done for Sociology 1, and called “The Second Shift: The New Gender Revolution.” Her twelve page research paper looked at “contemporary gender roles that have seemed to be taking shape in today’s dual income couples,” including issues such as the possibility of men not contributing fully to things like household chores being a contributing factor in “higher divorce rates today than fifty years ago” when often only the husband worked, leaving maintaining the household to his spouse. Jayme chose to do a research paper rather than other options that students take, such as designing a website or multimedia DVD on a topic, because it helped him “become more aware of the social environment.” For example, Jayme reports that her research made her “more aware of current social issues” as well as better able “to help others.” With each honors research project, she not only learned much new information but also learned to be a better “critical analyzer of other researchers’ work.” Jayme’s advice is that “only you can make a difference in your future,” and she believes that the higher transfer rates of program participants, the fact that students who participate are seen as more “serious” students, and the support she received from the program will make a difference in her future.



Around the Campus

DIVISION OF STUDENT SERVICES: The Division of Student Services is dedicated to students getting quality advisement and information. There are several departments and programs where students can get the support needed to make the right decisions that will guide them in the direction they choose. With the right information and the knowledge that there is a “real” person willing and ready to assist you, you can achieve your goals. Please review the following programs to find out how they can guide and direct you through the community college process.

Counseling Department

Our counselors are here to assist you in the development of your Student Educational Plan, and to advise you on class selection, academic issues, and career and job development resources. You can make an appointment in advance, drop by for a quick question or two and walk-in for an appointment. If you are interested in the development of your Student Educational Plan, plan on making an appointment for an hour session. All counselors are here to help you!

The Counseling Department is open Monday and Thursday from 8am to 5pm, Tuesday and Wednesday from 8am to 7pm and Fridays until 12 noon. Phone 818.364.7655 for an appointment.

Department Chair: Diana Bonilla
General Counselors: Afri Walker, Michong Park,
Dianna Bonilla, Sherrie Loper
Transfer Center Director: Diana Bonilla
General Counselor/Articulation Officer: Madelline Hernandez

Disabled Student Program & Services

DSPS offers counseling, tutoring, and assistive technology accommodations so that our campus upholds laws put in place to ensure all students equal rights to attend and succeed in higher education. Our counseling hours have increased, meaning more student support.

Regarding assistive technology accommodations services, we plan to upgrade our DSPS assistive technology software and hardware to meet the demand of disabled students. We are also looking at equipping other campus computer lab areas with adaptive software and hardware. We help inform faculty and administrative staff on compliance with The Americans with Disability Act and ADA technology laws. We are planning to provide workshops during the fall and spring semesters.

Please contact us for more information on accommodations. Visit us at www.lamission.edu/dsps for contact information.

Extended Opportunities Programs & Services (EOPS) Cooperative Agencies Resources for Education (CARE)

EOPS/CARE works with a student population that must meet certain qualifications. Drop by the office to see if you qualify. Students are awarded vouchers valued at \$225 each that are used to purchase textbooks only at LAMC's Eagles' Landing Student Store. EOPS students also receive priority registration, three mandatory individual counseling sessions, tutorial support, available academic workshops and assistance with the financial aid process.

CARE students (EOPS single parents receiving CalWORKs with at least one dependent child less than 14 years old) also receive an additional \$150 CARE book grants used to purchase textbooks and supplies at LAMC bookstore. All new EOPS/CARE students are given survival kits, which include, but are not limited to backpacks, LAMC binders, notebook paper, pens, pencils and LAMC t-shirts. In addition, CARE students are also awarded meal vouchers valued at \$6 each that are used in the cafeteria. EOPS/CARE students are awarded cash grants once or twice a year, depending on availability of funds.

Office of Financial Aid & Scholarships

This office is located in the same location as Admissions & Records, EOPS and the Counseling Department. Make sure you stop by and request information about meeting your financial needs. Many options are available, and staff can assist you in identifying the financial resource for which you qualify.

Transfer & Career Center

The Transfer & Career Center provides students with career and transfer services to assist students through the career exploration process and ensure a smooth transition to four-year universities. Our staff is highly dedicated to your success.

Our services include: counseling appointments to address career and transfer questions, appointments with university representatives, transfer and career fairs, spotlight on careers workshops (see below), transfer related workshops, career assessments to help you decide on a major. We provide access to the internet and specialized software for career exploration, information on university field trips, access to public and private University catalogs, and much more.

The Transfer & Career Center is located in the Campus Services building. Please contact us by phone at 818.364.7827 or by email to transfer@lamission.edu or visit our website at www.lamission.edu/transfercenter

Make sure to watch the school calendar for Transfer/Career Center events that include the following:

- University representatives from CSU, UC, and Private Universities
- Career Fair
- Evening Transfer Fair
- Spotlight in Careers Workshops
- Career Exploration for the Undecided Student
- Interviewing Techniques to Help You Land that Job
- Writing a Winning Resume Workshop, and
- Transfer Admission Guarantee (TAG) Program

TRIO/Student Support Services (SSS) Program

The TRIO/Student Support Services (SSS) Program is a federally funded program designed to identify and provide resources to help students persist through college. SSS provides support services that promote and facilitate students' academic and personal success. To qualify for SSS, students must meet at least one of these requirements: 1) Be a first-generation college student (neither parent has a bachelor's degree); 2) meet an income guideline; 3) be a student with a disability. Students selected to participate in SSS will qualify for one-on-one academic advising and counseling, individual and group tutoring, career counseling, study skills workshops, trips to cultural sites and colleges, and grant aid through a selective process.

Contact us at 818.364.7821, or visit our website for more information: www.lamission.edu/ss



*The Division of
Student Services
is here to serve
YOU!*

Los Angeles Mission College is dedicated to providing you with a quality education...

and to supporting students with diverse career, transfer and personal goals as they manage the demands of work, school and personal life. We offer a variety of class formats to fit your schedule needs, and we offer a wide range of transfer, professional, personal enrichment and support programs. Some programs are described in this schedule. For complete and up-to-date information please consult the college website at www.lamission.edu

*transfer
professional
personal enrichment
support programs*

COURSE FORMATS offering students a range of scheduling options include:

- **Traditional classes** - pages 24-47
on campus, day, evening and weekends
- **Online Classes** - page 10
also listed within the schedule of courses
- **Hybrid Classes** - page 10
also listed within the schedule of courses
(combination of online and on campus)
- **Short Term and Late Start Classes** - page 11
also listed within the schedule of courses
- **ITV Classes** - page 14
Televideo courses
- **Off-Campus Locations**
Some courses are offered at area high school campuses.
Check the schedule listings.

PROGRAMS that help you meet your career, professional and personal goals:

- **A.A. and A.S. Degree Programs**
- **College Transfer Courses**
- **Honors Transfer Program** - page 4
- **Career and Technical Education**
- **Urban Teacher Fellowship program** - page 16
- **GED and CAHSEE Preparation** - page 17
- **English as a Second Language Programs** - page 19
(Non-Credit and Credit)
- **Concurrent Enrollment:** For high school students who are eligible to take college classes while still in high school. See your high school counselor for complete eligibility.

Please consult the Los Angeles Mission College website, www.lamission.edu, for complete information on the programs below and to access our online catalog.

and more...

Go to www.lamission.edu for complete information and to view our College Catalog. Contact information for departments, programs and for college counselors are listed.



Which Course Formats fit best into your Fall 2012 schedule?

campus
online
hybrid
short term
late start
friday
saturday
pace
itv

COURSE/FORMAT	CAMPUS	ONLINE	HYBRID	SHORT TERM	LATE START	FRIDAY	SATURDAY	PACE	ITV
Accounting	X							X	
Administration of Justice	X								
African American Studies	X								
Anatomy	X								
Anthropology	X						X		
Art	X					X	X		
Astronomy	X								
Biology	X								
Business	X	X							
Chemistry	X								
Chicano Studies	X	X							
Child Development	X			X	X	X	X		
Cinema	X					X			
Computer Applications & Office Tech	X						X		
Computer Science Info Tech	X	X							
Cooperative Education	X								
Developmental Communications	X								
Economics	X								X
English	X	X				X	X	X	X
English As A Second Language	X								
Family & Consumer Studies	X	X							
Finance	X		X						
Food Service Management	X					X			
French	X								
Geography	X								
Health	X	X					X		X
History	X					X		X	X
Humanities	X						X	X	
Interior Design	X								
Italian	X								
Law	X	X	X						
Learning Skills	X								
Library		X			X				
Linguistics	X								
Management	X	X	X						
Marketing	X								
Mathematics	X				X		X	X	X
Microbiology	X								
Multimedia	X					X	X		
Music	X								
Oceanography									X
Personal Development	X						X		
Philosophy	X	X				X		X	X
Photography	X								
Physical Education	X					X	X		
Physical Science	X								
Physics	X								
Physiology	X								
Political Science	X					X		X	X
Psychology	X	X				X			X
Sociology	X	X		X	X	X			X
Spanish	X								
Speech Communication	X					X			
Theater	X								

Online & Hybrid

Students often work full or part time jobs while going to college, so their time is valuable.

BENEFITS OF TAKING ONLINE CLASSES

- Provides flexibility, convenience, and 24/7/365 education
- Provides independent learning
- Accommodates different learning styles
- Teaches you to be self-disciplined
- Access to great faculty from Mission College

Online Courses Bring Education Right To Your Home.

Save time spent in traffic and invest it in your education. You can study from anywhere in the world. In an online environment, you are EMPOWERED to learn from others in your class. You can make intelligent and thoughtful contributions to discussions online.

You can read and review lecture notes as often as you want, interact within your courseware at any time, and you have the ability to send your professor questions at your convenience.

Are you ready to take an online class?

See if you are ready to take an online class by taking this simple survey - www.waol.org/getstarted/IsOnline4Me.asp

Have questions or need help deciding which path is best for you?

Contact an Online Counselor - 818.364.7655 or Email Afri Walker at walkeraf@lamission.edu or Diana Bonilla at bonilldi@lamission.edu Check out the Counseling Webpage for more information - lamission.edu/counseling

Get Started with your Online Classes today

1. Become a student at Mission College - apply online: cccapply.org
2. Check which classes are offered online - missiononline.pbwiki.com
3. Check to see if the online class is still available (it may be full - online classes are very popular so register early) - mymission.lamission.edu/soco
4. Add your online class to your schedule of classes - go to the Student Information System - www.laccd.edu/student_information/sis_logon.asp (you will need your 88-Student ID to enter) - eweb4.laccd.edu/index.asp
5. Check to see who is your online instructor - and email him/her about your online class - missiononline.pbwiki.com/faculty
6. Make sure your computer is properly set up to take the class - tuneup.pbwiki.com
7. Find out which course management system your class uses. At Mission we have three different platforms - etudes ng, moodle and course compass - <http://missiononline.pbwiki.com>
8. Login to the correct online course management system for your online class - missiononline.pbwiki.com/login

Any problems?

Contact the Help Desk at 818.415.2015 or olinemission@gmail.com or contact our Title V Tutor (Kelly) kps70@hotmail.com

Technical Support

Phone: 818.415.2015 or Email: olinemission@gmail.com

Online Classes

SEC #	COURSE	INSTRUCTOR	NOTES
0145	BUSINESS 1	BERNAL, V	www.lamission.edu/business/bernal
0152	CHICANO 2	MALDONADO, J	Email: maldonja@lamission.edu
0153	CHICANO 7	MALDONADO, J	Email: maldonja@lamission.edu
0156	CHICANO 8	MORALES, J	Email: moralej@lamission.edu
0159	CHICANO 37	GUTIERREZ, E	www.lamission.edu/online
0160	CHICANO 37	MALDONADO, J	Email: maldonja@lamission.edu
0183	CO SCI 401	GARCIA, C	www.lamission.edu/online
0219	ENGLISH 101	GRANT, R	www.lamission.edu/online
0220	ENGLISH 101	BARBATO, L	www.lamission.edu/online
0221	ENGLISH 101	GRANT, R	www.lamission.edu/online
0257	FAM &CS 21	SHAW, S	www.lamission.edu/online
0278	HEALTH 11	EUBANKS, H	www.lamission.edu/online
0300	LAW 2	MORINAKA, B	www.lamission.edu/law
0301	LAW 11	JACKMAN, J	www.lamission.edu/law
0302	LAW 12	ROSE, E	www.lamission.edu/law
0303	LAW 13	LAMPERT, E	www.lamission.edu/law
0304	LAW 17	JORDAN, D	www.lamission.edu/law
0305	LAW 18	JORDAN, D	www.lamission.edu/law
0306	LAW 19	JORDAN, D	www.lamission.edu/law
0307	LAW 20	GUDINO, A	www.lamission.edu/law
0308	LAW 34	JORDAN, D	www.lamission.edu/law
0313	LIBRARY 101	KNOTTS, K	Email: karenknotts@sbcglobal.net (9 Week Class: 9/10/2012-11/11/2012)
0315	MGMT 2	BERNAL, V	www.lamission.edu/business/bernal
0316	MGMT 13	BERNAL, V	www.lamission.edu/business/bernal
0399	PHILOS 33	MC FERRAN, D	Email: dmcfc34@yahoo.com
0419	PSYCH 1	MCKENNA, P	Email: paul2317-psych1@yahoo.com
0430	SOCIOLOGY 1	BIONDO, J	Email: jillb9191@yahoo.com
0431	SOCIOLOGY	LAYNE, V	Email: proflayne@yahoo.com
0432	SOCIOLOGY	LEVY, M	Email: proflevym@hotmail.com (12 Week Class: 9/24/2012-12/16/2012)
0441	SOCIOLOGY 2	BIONDO, J	Email: jillb9191@yahoo.com
0442	SOCIOLOGY 4	LITTLE, D	Email: dominic.little@csun.edu
3802	MATH 227	WONG, K	www.lamission.edu/online
3803	MATH 227	WONG, K	www.lamission.edu/online

Hybrid Classes

3162	FINANCE 8	BERNAL, V	Meets Mon, 5:20PM - 6:45PM, CSB 102A www.lamission.edu/business/bernal
3197	LAW 1	JORDAN, D	Meets Wed, 6:50PM - 8:15PM, CSB 207 www.lamission.edu/law
3198	LAW 10	JORDAN, D	Meets Wed, 8:30PM - 9:55PM, CSB 207 www.lamission.edu/law
3200	LAW 16	SOLEDAD, H	Meets Tu, 8:30PM - 9:55PM, CSB 207 www.lamission.edu/law
3201	LAW 18	LOPEZ, V	Meets Tu, 6:50PM - 8:15PM, CSB 207 www.lamission.edu
3208	MGMT 33	BERNAL, V	Meets Mon, 7:00PM - 8:25PM, CAI 230 www.lamission.edu/business/bernal
0443	SOC 28	LEVY, M	Meets Tu, 12:25PM - 1:50PM, INST 1002 Email: ProfLevym@hotmail.com

These classes are also listed in the FALL schedule.

Short Term & Late Start Classes These classes are also listed in the FALL schedule.

SHORT TERM

CH DEV 65 (CSU) 2.00 UNITS
 3095 LEC 6:50PM - 9:55PM M SILVER, J CCDS 200
 (11 Week Class - Starts 8/27/2012, Ends 11/12/2012)

LATE START

CH DEV 61 - INTRO TO FAMILY CHILD CARE II (CSU) 1.00 UNIT
 0174 LEC 1:00PM - 3:50PM S STAFF CCDS 200
 Taught bilingually (English/Spanish) (6 Week Class - Starts 9/1/2012, Ends 10/6/2012)

CH DEV 62 (CSU) 2.00 UNITS
 0175 LEC 9:00AM - 11:50AM S STAFF CCDS 200
 Taught bilingually (English/Spanish) (12 Week Class - Starts 9/1/2012, Ends 11/17/2012)

CH DEV 172 1.00 UNIT
 0176 LEC 3:30PM - 6:45PM T STAFF CCDS 200
 Taught bilingually (English/Spanish) (5 Week Class - Starts 9/10/2012, Ends 10/12/2012)

LIBRARY 101 (UC:CSU) 1.00 UNIT
 0313 LEC 1:50 hrs/wk TBA KNOTTS, K INTERNET
 Email: karenknotts@sbcglobal.net (9 Week Class - Starts 9/10/2012, Ends 11/11/2012)

MATH 112 (NDA) 3.00 UNITS
 0324 LEC 9:00AM - 11:25AM MW BUTLER, D CMS 126
 (10 Week Class - Starts 10/8/2012, Ends 12/16/2012)
 0331 LEC 12:25PM - 2:55PM TTh PAIGE, B CMS 020
 (10 Week Class - Starts 10/8/2012, Ends 12/16/2012)

MATH 240 (CSU) 3.00 UNITS
 3246 LEC 4:20PM - 6:45PM MW MCGANN, E CMS 022
 (10 Week Class - Starts 10/8/2012, Ends 12/16/2012)

PERS DEV 4 (CSU) 1.00 UNIT
 0392 LEC 8:30AM - 10:20AM S DALE, J INST 1013
 NOTE: Geared toward the disabled students.
 (9 Week Class - Starts 9/8/2012, Ends 11/3/2012)
 0393 LEC 12:15PM - 2:35PM W HOBBS, M INST 1013
 (7 Week Class - Starts 9/12/2012, Ends 10/24/2012)
 3271 LEC 4:25PM - 6:40PM T LOPER, S INST 1013
 (7 Week Class - Starts 10/30/2012, Ends 12/15/2012)

PERS DEV 17 (CSU) 1.00 UNIT
 0394 LEC 1:05PM - 3:25PM M SCHWARTZ, R INST 1013
 NOTE: Geared toward the disabled students.
 (7 Week Class - Starts 10/1/2012, Ends 11/23/2012)
 3272 LEC 4:25PM - 6:45PM Th BONILLA, D CAI 228
 (7 Week Class - Starts 10/25/2012, Ends 12/13/2012)

PERS DEV 22 (CSU) (Rpt 1) 1.00 UNIT
 3273 LEC 4:25PM - 6:45PM Th TEOLA, D HFAC 108
 NOTE: Class geared towards athletes.
 (7 Week Class - Starts 9/6/2012, Ends 10/18/2012)

SOCIOLOGY 1 (UC:CSU) 3.00 UNITS
 0432 LEC 4:15 hrs/wk TBA LEVY, M INTERNET
 Email: proflevym@hotmail.com (12 Week Class - Starts 9/24/2012, Ends 12/16/2012)

NOTE: For additional late start classes, see PACE on next page.

MOBILE ALERT NOTIFICATION SYSTEM LOS ANGELES MISSION COLLEGE



Sign up is simple:

Text **LAMC** to **253788** (AlertU) and reply **Y**
 Or sign up online at www.alertu.org/lamc

- ALERT NOTIFICATIONS ARE ONLY SENT IN EMERGENCY SITUATIONS
- ALERTU SUBSCRIBERS WILL NOT RECEIVE SPAM
- SUBSCRIBER INFORMATION WILL NOT BE SHARED WITH THIRD PARTY MARKETERS
- STANDARD TEXT MESSAGE RATES APPLY

FOR MORE INFORMATION VISIT WWW.ALERTU.ORG

BROUGHT TO YOU BY



PACE

PACE Office: 818.364.7684

Located in the lower level of the Campus Center

PACE Director, Mark Pursley: 818.364.7677

PACE classes are also listed in the Fall schedule.

For up-to-date information, go to www.lamission.edu/pace

PACE students often combine PACE courses with other online, hybrid and short-term classes. **Please meet with your counselor or the PACE Director to assist you in finding courses outside of PACE to complete your degree and/or transfer requirements.**

NEW PACE STUDENTS: Attend the PACE Orientation the Saturday before classes begin, **August 25, 9-11 am, CMPC 5&6.** Call the PACE Office for more information.

WHO: PACE courses are offered in an accelerated format convenient to students' work schedules. Some students participate in the complete PACE program (see "Why" below for program features). However, **PACE courses are open to ALL Mission College students**, so anyone can sign up for a PACE course while taking traditional, online or other course formats.

WHY: PACE offers convenient scheduling, quality instruction, and a supportive staff. PACE features collaborative learning, field trips, artistic performances, and social events to enhance your educational experience.

WHAT: PACE has five tracks (Elementary Teaching, Business, Social Science, Health Science, and General Studies) to help students meet their transfer requirements while earning an A.A. degree. All PACE courses are fully transferable to CSU and UC.

WHERE: Currently all PACE courses meet on campus.

WHEN: Most courses in PACE are offered in an accelerated eight week format. Students attend class one evening a week and every other Saturday for eight weeks. A student can earn 12 units per semester by taking two courses in the first eight week session and two more in the second eight week semester. Each PACE course is paired with another PACE course so that students may earn six units in session A, and six more in session B. (Go to the website for complete PACE information.)

A Sample Schedule for Paired 3-Unit Courses:

Course 1: Tuesday 6-8pm and scheduled PACE Saturdays 8-12 (Student must attend both days. Courses do not meet on all Saturdays – see schedule.)

Course 2: Tuesday 8:10-10:10pm and PACE Saturday 12:30-4:30 (Student must attend both days. Courses do not meet on all Saturdays – see schedule.) Students may take one or both courses.

4-Unit Science Courses and 5-Unit Business and Math

Courses meet per the evening schedule indicated and every Saturday, and some are 16 weeks long.

Hybrid PACE Courses:

Students attend only four Saturday sessions and complete the remainder online.

PACE Basic Skills in Math and English: These courses, called bridge courses, are generally offered on Monday evenings or on Saturdays- see schedule



DISTRICTWIDE REGISTRATION

REGISTER AT MORE THAN ONE COLLEGE!

Students registering for classes through the college's web-based registration system will also have the opportunity to register for classes at any of the other colleges in the Los Angeles Community College District – East L.A. College, L.A. City College, L.A. Harbor College, L.A. Mission College, Pierce College, L.A. Trade Technical College, L.A. Southwest College, L.A. Valley College, and West L.A. College. Students can register for Instructional Television (ITV) classes as well.

Search for Classes on the Web!

Using the college's web registration system, students can search for available classes at any college in the Los Angeles Community College District. They can even search for a particular course by time and days of the week!

Thousands of Classes to Choose From!

The opportunity to enroll at multiple colleges gives students access to thousands of classes throughout the nine colleges in the Los Angeles Community College District.



DISTRICTWIDE PARKING

YOUR LAMC PARKING PERMIT IS GOOD AT ALL 9 CAMPUSES!

PACE - Program for Accelerated College Education

NOTE: Please refer to this schedule, not your printed receipt, for correct meeting times.

BRIDGE COURSES

MATH 227

6505 LEC 5:50PM - 10:05PM M DESULIMA PRZYBOROW, J CMS 029
 Bridge Courses are 16 weeks and meet every Monday and Saturday (Except Sat 11/24)

(UC:CSU) 4.00 UNITS

ELEMENTARY TEACHING

HISTORY 11

6503 LEC 6:00PM - 8:00PM T STAFF CSB 205
 AND LEC 8:00AM - 12:00PM S STAFF CSB 110
 AND LEC 2:10 hrs/wk TBA STAFF SCHEDULE
 Class meets every Tuesday and 4 Saturdays (9/8, 9/22, 10/6 & 10/22)
 (8 Week Class - Starts 8/27/2012, Ends 10/20/2012)

(UC:CSU) 3.00 UNITS

PHILOSOPHY 6

6506 LEC 8:10PM - 10:10PM T PURSLEY, M CSB 205
 AND LEC 12:30PM - 4:30PM S PURSLEY, M CSB 110
 AND LEC 2:05 hrs/wk TBA PURSLEY, M SCHEDULE
 Class meets every Tuesday and 4 Saturdays (9/8, 9/22, 10/6 & 10/22)
 (8 Week Class - Starts 8/27/2012, Ends 10/20/2012)

(UC:CSU) 3.00 UNITS

POLITICAL SCIENCE 1

6508 LEC 8:10PM - 10:10PM T BECK, T CSB 205
 AND LEC 12:30PM - 4:30PM S BECK, T CSB 110
 AND LEC 2:20 hrs/wk TBA BECK, T SCHEDULE
 Class meets every Tuesday and 4 Saturdays (11/3, 11/17, 12/1 & 12/15)
 (8 Week Class - Starts 10/22/2012, Ends 12/15/2012)

(UC:CSU) 3.00 UNITS

BUSINESS TRACK

*ACCOUNTING 2

6500 LEC 5:00PM - 8:00PM MW YEATS, R CSB 206
 AND LEC 8:00AM - 12:00PM S YEATS, R CSB 206
 AND LEC 1:20 hrs/wk TBA YEATS, R SCHEDULE
 Class meets every Mon, Wed and Sat for 8 weeks (Except Mon 11/12 & Sat 11/24)
 (8 Week Class - Starts 10/22/2012, Ends 12/15/2012)

(UC:CSU) 5.00 UNITS

HEALTH SCIENCES

**ANATOMY 1

6501 LEC 6:00PM - 8:00PM W ROSTAMI, M CMS 105
 AND LAB 8:00AM - 11:10AM S ROSTAMI, M CMS 102
 AND LEC 11:15AM - 12:10PM S ROSTAMI, M CMS 004
 Course meets every Wednesday and Saturday for 16 weeks (Except Sat 11/24)

(UC:CSU) 4.00 UNITS

SOCIAL SCIENCE

ENGLISH 101

6502 LEC 6:00PM - 8:00PM Th STAFF CSB 205
 AND LEC 8:00AM - 12:00PM S STAFF CSB 205
 AND LEC 2:05 hrs/wk TBA STAFF SCHEDULE
 Class meets every Thursday and 4 Saturdays (9/8, 9/22, 10/6 & 10/22)
 (8 Week Class - Starts 8/27/2012, Ends 10/20/2012)

(UC:CSU) 3.00 UNITS

HUMANITIES 1

6504 LEC 6:00PM - 8:00PM Th KIANI, A CSB 206
 AND LEC 8:00AM - 12:00PM S KIANI, A CSB 206
 AND LEC 2:05 hrs/wk TBA KIANI, A SCHEDULE
 Class meets every Thursday and 4 Saturdays (9/8, 9/22, 10/6 & 10/22)
 (8 Week Class - Starts 8/27/2012, Ends 10/20/2012)

(UC:CSU) 3.00 UNITS

PHILOSOPHY 33

6507 LEC 8:10PM - 10:10PM Th PURSLEY, M CSB 205
 AND LEC 12:30PM - 4:30PM S PURSLEY, M CSB 205
 AND LEC 2:35 hrs/wk TBA PURSLEY, M SCHEDULE
 Class meets every Thursday and 4 Saturdays (11/3, 11/17, 12/1 & 12/15)
 (8 Week Class - Starts 10/22/2012, Ends 12/15/2012)

(UC:CSU) 3.00 UNITS

*5 unit course meets Mon, Wed and every Saturday for 8 weeks

**16 week course meets every Wednesday & Saturday (Except 11/24)

Courses in bold meet the first eight weeks, August 27 to October 20

(Session A - Saturdays: 9/8, 9/22, 10/6, 10/20-Finals)

Courses in plain type meet the second eight weeks, October 23 to December 15

(Session B - Saturdays: 11/3, 11/17, 12/1, 12/15-Finals)

Please meet with your counselor or the PACE director to assist you in finding courses outside of PACE to complete your degree and/or transfer requirement





The Weekend College

A Program of Los Angeles Community College District

ITV/The Weekend College classes allow students to complete general education classes in a focused eight-week format. The classes are offered on four campuses: **City [C]** and **Southwest [SW]** Colleges on Saturdays and **Valley [V]** and **Pierce [P]** Colleges on Sundays. The first college listed is **AM only 9:00-12:00 Noon**. The second college listed is **PM only 1:30-4:30 PM**. Students attend only one class meeting each weekend and may attend at any location.

The classes are taught by the same instructor at each campus. The classes are taught in a highly effective “blended format” combining the weekend class meetings with online activities and half-hour video lessons creating a dynamic learning environment for all students. The video component is available on cable television in the City of Los Angeles and in broadband, on DVD and in the College Learning Resources Centers on campus.

Students enroll online using the Student Information System, selecting ITV as the campus. Students are advised to consult with a College Counselor when planning their Associate Degree or transfer program. For questions or registration assistance, call 818/833-3595. Financial aid is available for qualified students; fee waivers also apply to these classes. Transcripts are issued by L.A. Mission College.

Fall 2012 SESSION A August 27 - October 21, 2012				Fall 2012 SESSION B October 22 - December 16, 2012			
Classes	Section	Saturday Campus	Sunday Campus	Classes	Section	Saturday Campus	Sunday Campus
Economics 1	7172	C/SW	P/V	Anthropology 102	7180	C/SW	P/V
English 101	7173	C/SW	P/V	English 102	7181	C/SW	P/V
Health 11	7174	C/SW	P/V	English 103	7182	C/SW	P/V
History 11	7175	C/SW	P/V	Health 11	7183	C/SW	P/V
Oceanography 1	7176	SW/C	V/P	History 12	7184	C/SW	P/V
Philosophy 1	7177	SW/C	V/P	Mathematics 125	7185	SW/C	V/P
Political Science 1	7178	SW/C	V/P	Philosophy 1	7186	SW/C	V/P
Psychology 1	7179	SW/C	V/P	Political Science 1	7187	SW/C	V/P
Saturday class meetings: Sept. 1 - Oct. 20 Sunday class meetings: Sept. 2 - Oct. 21 Last day to: Drop without incurring fees: Sept. 1, 2012 ADD Classes: Sept. 4, 2012. Students who add after Sept. 1, 2012 are responsible for fees. Drop without receiving a “W”: Sept. 12, 2012				Saturday class meetings: Oct. 27 - Dec. 15 Sunday class meetings: Oct. 28 - Dec. 16 No class meetings: Nov. 24 & 25 Last day to: Drop without incurring fees: Oct. 27, 2012 ADD Classes: Oct. 29, 2012. Students who add after Oct. 27, 2012 are responsible for fees. Drop without receiving a “W”: Nov. 7, 2012			

Website: www.lamission.edu/itv • Telephone: 818/833-3594 or 800/917-9277

Academic Assistance for LAMC Students

The Learning Resource Center (LRC)

Marie Zaiens, Director: zaiensme@lamission.edu | 818.364.7757
Ground floor of the LAMC Library Building

Hours: *Individual Use area* – Monday through Thursday, 8am to 8pm
Learning Lab area – Monday through Thursday, 9am to 7pm

The LRC is a “hub” for activities designed to help students succeed in their classes. The LRC offers print and copy services and access to computers for general use in the Individual Use area as well as computers with academic software in the Learning Lab area. For students enrolled in Developmental Communications, computers are available Monday through Thursday from 8am to 8pm.

The Information Desk is staffed by student assistants who are trained to offer basic support for computing, printing, and copying and who are responsible for scheduling appointments with writing and reading tutors. Highly qualified student tutors, many of whom are enrolled in master’s degree programs, are trained to assist students with academic writing, reading, math, science, and computer assignments as well as class projects and homework.

LRC has three centers devoted to student success: the ***Academic Success Center (ASC)***, ***Science Success Center (SSC)***, and ***Title V Math Center (MC)***. Each semester, a variety of workshops and review sessions are offered covering topics in study skills and grammar through the Academic Success Center. The ASC also offers weekly WORKOUTs in critical thinking topics are offered weekly in the “hub” to help students understand what critical thinking involves and how to apply critical thinking skills in any of their classes. The Writing WORKOUTs can prepare students for essay writing for English classes as well as any of other classes that include essay assignments. Workshops and study materials for Anatomy, Astronomy, Biology, Chemistry, Physics, and Science Success Skills are presented by the Science Success Center, and the Math Center offers tutoring and workshops throughout the semester.

The LRC is wheelchair accessible and provides automatic adjustable tables, adaptive software, and screen magnification. For further information on LRC services, please contact the Information Desk at 818.364.7754.

Library

Library Building, Top Floor

Hours: Monday through Thursday 8am to 8pm,
Friday 8am-1pm, Saturday 10am to 2pm
818.364.7600 x7106 | www.lamission.edu/library

Online databases, books, reference materials, periodicals, and information from the Internet – the tools you need to succeed are all available in the Library. The library staff is eager to assist you. Check out your library.

- Many textbooks are available for library use. Most other books can be borrowed for home use.
- E-books, articles in periodicals and newspapers and reference information are available 24/7 from on campus and from home.
- Study rooms are available for small groups to use.
- Computers provide access to Microsoft Office Suite, the internet and online databases.
- Use your Student ID card to print from computers and make copies.
- A scanner is available at the reference desk to scan documents.
- MLA and APA citation and style guides are available by clicking on Research Paper Guides from the Library home page.
- Reference librarians will help you find the information you need for your class assignment.

Academic Success Center (ASC)

Library Building, Ground Floor, Room 219 - Wheelchair-accessible
Hours: Monday through Thursday, 11am to 7pm

The ASC provides FREE writing and reading assistance to registered students. We will help students to study, organize essays, learn MLA and APA styles, and improve grammar. Our knowledgeable writing coaches can help students to develop their skills or discuss writing styles for transfer level courses. Our new Reading Plus software program has helped some students improve their reading by five levels, and it is accessible from home. Students can take a Reading Plus or TABE reading assessment and begin improving their reading skills immediately. To make an appointment, call 818.364.7754.

- Eleven computers are available with grammar, writing, and reading software to use anytime the Center is open. Two laptops and two Mac books are also available for student use.
- Workshops are provided on grammar review, APA and MLA styles, writing essays, and note-taking techniques.
- Reading Plus, PLATO, and ESL software is available on lab computers.
- Critical thinking WORKOUTs focus on analysis, argumentation, presupposing, assumptions, implications, and interpretation.

Contact: Angela Keshishyan, Assistant Coordinator, Title V HSI Academic Success Center, keshisa@lamission.edu or 818.364.7134

Title V Math Center

Lower Level of the Campus Center - Wheelchair-accessible

NOTE: The Math Center will be moving to the new Center for Math & Science (CMS) building when completed.

Hours: Monday through Wednesday, 11am to 8pm and
Thursday, 11am to 7pm.

Knowledgeable, friendly, and patient tutors and math instructors are available to guide students through class assignments and practice exams. We have math textbooks and calculators available for students to use in the lab. Our staff can also assist students with math computer programs and online assignments. All services are free for registered students. No appointment needed.

- The tutoring lab is equipped with computers that support interactive software: MyMathLab, MyLabsPlus, WebAssign, Mathematica, and Minitab.
- Access is provided to online resources: review exams and handouts provided by Math instructors.
- Step-by-step solutions in video format are available for selected classes.
- Instructors often hold their office hours in the Math Center to answer class/program related questions and provide tutoring.

Contact: Maria Renteria, Coordinator, Title V Math Center
rentermd@lamission.edu or 818.364.7811

Science Success Center (SSC)

Library Building, Ground Floor, Room 208

Hours: Monday through Thursday, 11am to 7pm

The SSC provides FREE assistance in science courses to registered students: Library Building Room 208. Workshops in Astronomy, Biology, Chemistry, and Physics are offered regularly. Midterm and FINAL EXAM review sessions, one-to-one assistance, and group study sessions are available. For more information call 818.364.7754.

- Resources from professors, SSC handouts, science videos and animations, and links to social networking are on the SSC’s web page
- Support for success in Anatomy classes includes Histology slides, microscopes, and various anatomical models as well as tutoring.
- Critical SSC Science tutorial videos to support the understanding of the science material are now available to view and/or check out.
- Science related manipulative models are available for use in the SSC.

Contact: Lilit Haroyan, Lead Coordinator, Title V HSI Science Success Center, haroyal@lamission.edu or 818.364.7628

Urban Teacher Fellowship

The Urban Teacher Fellowship program is a teacher preparation and career pathway program that supports students with barriers to success in attaining their high school diploma/ GED (if needed), Associate's degree, and transfer to Cal State Northridge in a cohort model. Participants must be 18-24 years of age, must meet WIA and Right-To-Work eligibility requirements, be a Liberal Studies major, and committed to a career in teaching K-12.

Services include:

- Learning Community – coursework is primarily taken as a cohort
- Supportive Services: case management, academic counseling, and Financial Aid application support
- Assistance in obtaining part-time employment in an after-school program
- Guaranteed transfer admission to Cal State Northridge*

**Upon successful completion of program requirements*

For more information, please call 818.364.7600 x7145.

Child Development Center

The Los Angeles Mission College Child Development Lab School has collaborated and partnered in the instruction of students since their inception 36 years ago. The CDC laboratory school is an institution of learning as well as offering students access to college. Our program is grounded in theory, the latest studies and current best practice. Early childhood education is fluid and changes with the needs of the community and society.

What has not changed in over 30 years is that the first 5 years of life is the most significant in learning and comprehension. Studies have only reinforced the need for early education, especially with new studies regarding brain development.

Our ratio's and participation of vested individuals make us a utopian society of care and education for children. We have the ideal environment that is conducive to learning. We have highly experienced and educated staff, low ratios and purposeful collaboration.



The Non-Credit Program

Our classes are designed to provide opportunities for personal enrichment, enhancement of job opportunities and preparation for a college career. Our instructors are trained in their fields and committed to providing you with the best education.

Do you need to learn to speak English to advance your personal and career goals?

Do you want to get your GED or need help passing the CAHSEE exams?

Are you beginning your US citizenship process and want to prepare for the exam?

Do you want to go back to school and need academic preparation and guidance?

If you answered “yes” to any of the questions above, the Non-Credit program can help you. We offer...

English as a Second Language (ESL) Classes

Learn to read, write and speak English today! Learn to speak, read and write English through our free courses that focus on conversation and beginning grammar. We will assess and place you in a class that best fits your needs. One of our counselors will also monitor your progress and help you transition into higher level credit ESL classes on campus.

GED Preparation and Services

Pass your GED test today. We offer free preparation classes. The General Education Development (GED) certificate is widely accepted as an equivalent to a high school diploma. The certificate is earned by passing five official GED tests in the areas of writing, reading, social studies, science and mathematics. Getting your GED certificate can make a big

difference in your ability to get and keep a job or to qualify for further education. We will assess your math and English levels and place you into a class that best fits your needs. We offer free preparation classes that focus on reading comprehension and mathematics. We do not offer the GED test at our location but our program will monitor your progress, help you with the registration process and find a convenient location for you to take the test.

CAHSEE (High School Exit Exam) Preparation Classes

Do you need to pass the CAHSEE exam to get your high school diploma? All high school students in the state of California are required to pass the California High School Exit Exam (CAHSEE). Our program offers preparation courses in the areas of Math and Language Arts. We will also provide you with academic counseling services that will help you achieve your higher educational goals. We will assess your Math and English skills and place you in the class that best fits your needs. You will also get assistance finding locations and dates for the next CAHSEE exam.

Citizenship Test Preparation Classes and Evaluation of Form N-400.

Let us help you begin the process to become a U.S. citizen today! During your naturalization eligibility interview, a USCIS Officer will test your ability to read, write, and speak English (unless you are exempt from the English requirements). You will also be given a civics test in English, to test your knowledge and understanding of U.S. history and government, unless you are exempt. Our classes will prepare you to pass the reading, writing and speaking tests. We also have services to help you complete the N-400 form and to answer any questions regarding the process.

Fall 2012 Schedule

Section	CLASS	Course	Time	Days	Room	Instructor
8861	GED	BSICSKL 023	09:00AM - 9:55AM	MTWTH	BUNG 5	Jose Gutierrez
8862	GED	BSICSKL 023	10:05AM - 11:00AM	MTWTH	BUNG 5	Jose Gutierrez
8864	GED (Spanish/MATH)	BSICSKL 023	8:00AM - 12:15PM	F	BUNG 5	Jose Gutierrez
8866	GED (Read/Writ/Social)	BSICSKL 023	08:00AM - 12:15PM	S	CSB 102B	Kevin Buller
5855	GED (Math/Sci)	BSICSKL 023	7:00PM - 9:00PM	T/TH	BUNG 5	Abraham Arriaga
8860	GED (Spanish)	BSICSKL 023	09:00AM - 1:15PM	S	CSB 102A	Silvia Yehia
8857	GED (Spanish)	BSICSKL 023	09:00AM - 9:55AM	MTWTH	BUNG 3	Silvia Yehia
8858	GED (Spanish)	BSICSKL 023	10:05AM - 11:00AM	MTWTH	BUNG 3	Silvia Yehia
8859	CAHSEE Math	BSICSKL 001	08:00AM - 11:10AM	S	CSB 111	Cesar Fuentes
Section	CLASS	Course	Time	Days	Room	Instructor
8863	Literacy Lab	BSICSKL 023	09:00AM - 11:05AM	MW	LRC 218	Teresa English
8865	Basic Computer (Spanish)	BSICSKL 023	08:30AM - 12:45PM	T	SAR COUG	Elsa Sarmiento
Section	CLASS	Course	Time	Days	Room	Instructor
8852	ESL	ESL NC 004	8:30AM - 11:40AM	W Th	SAR COUG	Eleuterio Michel
8853	ESL 2	ESL NC 004	8:30AM - 11:40AM	T/TH	BUNG 2	Luis Galvez
8850	ESL 1	ESL NC 007	08:00AM - 11:10AM	MTWTH	OLIV MNR	Antonio Leija
5853	ESL	ESL NC 007	6:00PM - 9:10PM	MTWTH	Monroe (PC)	Jose De La Cruz/Arturo Maturo
5850	ESL 1	ESL NC 007	6:00PM - 9:10PM	MTWTH	Gridley (45)	Luz De La Cruz
5852	ESL 3	ESL NC 008	6:50PM - 10:00PM	MTWTH	BUNG 4	Elsa Sarmiento
5857	ESL 2	ESL NC 008	6:00PM - 9:10PM	MTWTH	Gridley (46)	Peter Schneider/Eluterio Michel
8854	ESL 3	ESL NC 008	9:00AM - 12:10AM	MTWTH	BUNG 4	Miriam Krawchuk
Section	Course	Course	Time	Days	Room	Instructor
5854	Civics	ESL CVCS 001	6:00PM - 9:10PM	W	Gridley (47)	Silvia Yehia
8856	Civics	ESL CVCS 001	9:00AM - 12:10AM	S	CSB 105	Miriam Krawchuk

Classes are FREE and Registration is fast and easy! All services and classes are free of charge and open to everyone in the community.

Don't wait any longer, call us today!

For more information and for our schedule of classes please call 818.364.7774, or log on to <http://lamission.edu/noncredit>

*Free GED
Prep Courses*

Programa Non-Credit

¿Necesitas aprender inglés para tu desarrollo personal y laboral?

¿Quieres obtener el GED o necesitas ayuda para pasar el examen de CAHSEE para obtener el Diploma de High School?

¿Quieres empezar el proceso para hacerte ciudadano de Los Estados Unidos y necesitas ayuda preparándote para el examen Naturalización?

¿Quieres regresar a la escuela y necesitas prepararte académicamente y obtener consejería?

Si contestaste "Si" a una de estas preguntas llámanos hoy. El programa de Non-Credit te puede ayudar. Todos los servicios son GRATIS y registrarse es fácil. Todos los miembros de la comunidad pueden participar en este programa.

Clases de inglés Como Segundo Idioma

Aprende Inglés con nuestras clases gratuitas, insíbete hoy. El idioma inglés es muy necesario para la comunicación diaria en este país, también es requerido hablarlo, leerlo y escribirlo para alcanzar metas académicas tanto como personales.

Aprende a hablar inglés con nuestras clases gratuitas.

Nuestro programa se enfoca en el área de conversación y los niveles básicos de gramática. Nosotros te asesoraremos para poder colocarte en una clase indicada a tu nivel. Nuestros consejeros te ayudaran dándote información que te ayudara a seguir adelante con tus metas académicas.

Tendras la oportunidad de continuar con clases de crédito en el colegio después de completar nuestro programa. Insíbete hoy.

Clases de preparación de GED en Español

Nosotros te preparamos para que pases tu GED en español.

¡Comienza a trabajar para un mejor futuro hoy!

El certificado de GED (General Education Development) es aceptado como un equivalente a un High School diploma. El certificado puede ser adquirido al pasar una serie de exámenes en las áreas de lectura, matemáticas, estudios sociales, historia de E.E.U.U. y ciencias. El examen lo puedes tomar en español o inglés y está diseñado para medir el nivel de conocimiento de un estudiante a nivel de la High School. El pasar el examen de GED te ayudara a conseguir un mejor empleo, seguir tu educación y calificar para ayuda financiera. Nosotros

asesoraremos al estudiante para colocarlo en el nivel indicado. Nuestras clases están diseñadas para preparar al estudiante a pasar el examen. Nuestro programa no administra el examen pero te ayudaremos a encontrar un lugar y una fecha conveniente de acuerdo a sus necesidades, sea en español o inglés.

CAHSEE (Examen de Salida de Preparatoria)

Para poder obtener el diploma de preparatoria (High School) en el estado de California los estudiante tienen que pasar un examen de salida llamado CAHSEE. EL programa está diseñado para ayudarte a mejorar tu conocimiento en las materias de Inglés y Matemática. El programa te ofrece (1) una serie de clases en Matemáticas e Inglés que te asesora para pasar el examen, (2) ayuda individual en las materias de Matemática e Inglés (3) asesoría individual con uno de nuestros consejeros para seguir tus metas académicas. Visítanos o llámanos para mayor información.

Clases de Ciudadanía y asesoramiento en la forma N-400

Prepárate y pase el examen de naturalización con la ayuda de nuestras clases, recibe ya los beneficios de ser un ciudadano de los Estados Unidos.

Durante la entrevista de naturalización un oficial de USCIS te hará un examen oral y escrito en inglés. (Excepto a personas que califican no tomarlo en inglés). La segunda parte del examen consiste en una prueba de conocimiento de historia y gobierno de Estados Unidos. Nuestras clases te ayudaran con una preparación solida para que puedas pasar el examen de naturalización y obtener tu ciudadanía. Te ayudaremos a llenar la aplicación N-400 y contestar todas las preguntas que tengas acerca del proceso.

No Espere Más, ¡Lláme hoy! Para más información y horario de clases llame a Dennis Solares al 818.364.7774 o visite nuestra página de internet <http://lamission.edu/noncredit>

Cursos GRATIS de Preparación para GED



English as a Second Language (ESL) Program

Why should you enroll in the Credit ESL Program at Mission College?

Our Mission is Your Success! To help you succeed in meeting your goals, our ESL Program provides...

- Dedicated, caring, and experienced instructors and staff
- Modern, technology-equipped classrooms
- State-of-the-art computer labs
- Multi-level program to meet your language development needs
- Day and evening classes to meet your busy schedule
- Financial Aid available for most students

Students who complete the 7-Level Credit ESL Program at Mission College can...

- Succeed in other college courses
- Be prepared to continue their college studies and earn AA and AS Degrees or complete certificates in fields like Culinary Arts, Child Development, Multimedia, Computer Science and other fields
- Enhance job skills and career advancement
- Increase vocabulary and reading skill
- Improve oral and written communication

Go to www.lamission.edu and click on "Apply Online" or come in person with your valid picture ID to complete an application and start the registration process. Once you have applied, Mission College will provide Assessment, Orientation, and Counseling to help you enroll in the correct ESL classes.

ESL Program at Mission College

Levels and Classes

The ESL program at Mission College consists of seven levels of instruction. Research in language acquisition advises that skills not be taught in isolation. Consequently, some ESL classes are combined, and other ESL classes have corequisites. Students receive maximum benefit by taking all classes in each level concurrently.

Level 1: ESL 1 integrated (combined skills) -12 units MTWTh

Level 2: ESL 2 integrated (combined skills) -12 units MTWTh

Levels 3, 4, 5 and 6 have A, B, and C components:

ESL 3A, 4A, 5A, 6A: Writing/Grammar, 6 units, MW

ESL 3B, 4B, 5B, 6B: Reading/Vocabulary, 3 units, TTh

ESL 3C, 4C, 5C, 6C: Listening/Speaking, 3 units, TTh

Level 7: ESL 8: Advanced ESL Composition - 6 units, MW

ESL 8 is equivalent to English 28 and satisfies the prerequisite for English 101.

Assessment - Which Level Should I Take?

All new students must take the Mission College ESL Placement Test. The results of this test will indicate which level you should enroll in. Mission College does not accept assessment test results from other colleges or adult schools.

Once enrolled, students who believe they were incorrectly placed should confer with their instructor and the ESL Department Chair.

For information, call 818.364.7666

El programa de (ESL) inglés como segundo lenguaje en Mission College

Niveles y clases

El programa de (ESL) inglés como segundo lenguaje consiste en siete niveles de instrucción. El estudio en la adquisición del lenguaje recomienda la enseñanza de las habilidades integradas. Consecuentemente algunas clases de (ESL) están combinadas y otras clases requieren pre-requisitos. Los estudiantes reciben el máximo beneficio tomando todas las clases en cada nivel al mismo tiempo.

Nivel 1: ESL 1, Habilidades Integradas - 12 unidades, MTWTh

Nivel 2: ESL 2, Habilidades Integradas - 12 unidades, MTWTh

Nivel 3, 4, 5, y 6 Comprende las asignaturas A, B, y C.

ESL 3A, 4A, 5A, 6A: Escritura/Gramática - 6 unidades, MW

ESL 3B, 4B, 5B, 6B: Lectura/Vocabulario - 3 unidades, TTh

ESL 3C, 4C, 5C, 6C: Escuchar/Hablar - 3 unidades, TTh

Nivel 7: ESL8: Avanzado ESL composición - 6 unidades, MW

ESL 8 es equivalente a inglés 28 y satisface los requisitos para inglés 101.

Examen - ¿Cuál nivel debo tomar?

Todos los estudiantes nuevos deben tomar el examen de ESL en Mission College. Los resultados de este examen le indicarán a qué nivel deberá inscribirse. Mission College no acepta resultados de exámenes de otros colegios o escuela para adultos.

Una vez inscrito el estudiante que crea que fue asignado a un nivel incorrecto deberá comunicarse con su instructor o el jefe del departamento de ESL.

Para mas informacion llama al 818.364.7666

ANNOUNCEMENT: Title 5, section 55035, prohibits students, who have completed 30 units of "remedial" (basic skills) course work, from enrolling in any additional credit basic skills courses. Starting with the Winter 2010 registration cycle, this requirement will be reinforced by DEC. If a student who has exceeded the 30 unit limit enrolls in a credit or noncredit ESL course, the student will be permitted to enroll in additional basic skills courses. Also, Title 5 exempts students with learning disabilities. The DSPS Office can authorize a system override for these students. The actual override functionality is in A&R so the DSPS Office will have to coordinate this effort with the Admissions Office. This restriction does not apply to non-credit basic skills courses. Students, who have exceeded the 30 unit limit, should be encouraged to enroll in non-credit basic skills courses.

The Application & Matriculation Process: A Step-by-Step Guide

The STEPS TO SUCCESS Matriculation Process

connects Los Angeles Mission College with students who enroll for credit courses into an agreement for the purpose of realizing the student's educational goals through the college's programs, policies, and requirements.

Matriculation Exemptions Status: At the time of application, all students are classified as Exempt or Non-Exempt from various matriculation components. Students may be exempt from one or more of the individual steps described below. Exempt students may participate in all matriculation components. All other students are coded as non-exempt and are expected to complete orientation, assessment, and counseling during their first semester at Los Angeles Mission College. Please refer to exemptions as they pertain to the steps below.

Student's Responsibilities: Non-exempt students are required to express at least a broad educational intent upon admission, declare a specific educational goal no later than the term after which 15 units of degree applicable credit courses are completed, diligently attend class, complete assigned coursework, complete courses and maintain progress toward an educational goal and cooperate in the development of a student educational plan.

Please follow the steps below. Contact information is indicated for each step so that you can call or email with your questions. The process described below is for new students and for returning students who have not attended any LACCD campus for two consecutive semesters.

STEP 1 COMPLETE AND SUBMIT AN APPLICATION FOR ADMISSION

Online Application Process:

- GO TO www.lamission.edu and click on "Apply Online."
- You will be sent directly to the CCCApply.Org website, where you will follow the steps listed on the website.
- Allow approximately three working days (excluding holidays and weekends) for the processing of your online application.
- Once your on-line application is successfully processed, you will receive an email confirmation containing your STUDENT IDENTIFICATION NUMBER and information explaining how to access your district wide registration appointment online. Your student identification number will allow you to access the registration system.

Paper (In Person) Application Process:

- If you submit an application in person, please bring a valid form of picture identification with you. You will receive your STUDENT IDENTIFICATION NUMBER immediately after your application is processed. Your STUDENT IDENTIFICATION NUMBER will allow you to access the Los Angeles Community College District (LACCD) registration system. Your registration appointment will be scheduled according to Title V requirements based on your enrollment status as a continuing, new or returning student. (Please see academic calendar, inside front cover, for registration appointment dates.)

For more Information:

- Visit www.lamission.edu/admissions
- Stop by the Admissions Office in the Student Services Lobby located in the Instructional Building.
- Call 818.833.3322 during our regular office hours, which are subject to change. Check www.lamission.edu/admissions for current office hours

STEP 2 ASSESSMENT

Campus Center Lower Level, Room 1529

ALL students who have submitted an application and have been issued a student ID number are required to take the assessment tests in English or English as a Second Language (ESL) and Math, unless exempt (please refer to exemptions below). The assessment process helps to place students in classes where they are most likely to succeed. Assessments are available on a walk-in basis, Monday through Thursday from 8am to 5pm. Students must have their LACCD ID Number and present a valid form of picture ID prior to taking the assessment tests.

NOTE: The Math assessment process requires students to self select the appropriate test level (Algebra Readiness, Elementary Algebra, Intermediate Algebra or Pre-Calculus). For more information on choosing the appropriate Math assessment test, please visit www.lamission.edu/math and select "MDTP Sample Tests" from the Main Menu.

Assessment Results:

- Once the assessment tests have been completed, it will take approximately 24 hours for the results to be available.
- Full assessment reports will be available for pick up at the Assessment Center approximately 24 hours after test completion.
- Assessment reports for tests taken on Thursdays will be available for pick-up the following Monday.
- Students may also view their assessment results on the Student Information System – eweb2.laccd.edu/WebStudent/signon.asp

For more Information:

- Visit www.lamission.edu/assessment/default.aspx
- Stop by the Assessment Office in the Campus Center Lower Level Room 1529.
- Call 818.364.7613

Assessment Exemptions:

1. Students who have already earned an AA/AS degree or higher or
2. Students who are enrolling in recreational and/or personal growth classes only and have no intention of earning a degree or certificate

NOTE: Students who have assessment results from a college that uses assessments that are on the approved list of assessment instruments for California Community Colleges or who have completed Math and English courses at other colleges may be exempt from Assessment. Proof of transcripts and/or assessment results need to be presented to a Counselor in the Counseling Office.

Our Mission Is Your Success

STEP 3 ONLINE ORIENTATION

Once the assessment tests have been completed and results received, students may sign up at the Assessment Center to attend an Online Orientation. It is highly recommended for all new students to attend an Online Orientation session unless exempt (please refer to exemptions below). Online Orientation presents important information about the college, educational programs, requirements, resources and services that will help students register for classes and succeed in meeting their educational goals.

For more Information:

- Visit www.lamission.edu/assessment/orientation.aspx
- Stop by the Assessment Office in the Campus Center, Lower Level, Room 1529.
- Call 818.364.7613

Orientation Exemptions:

1. Students who have already earned an AA/AS degree or higher, or
2. Students who are enrolling in recreational and/or personal classes only and have no intention of earning a degree or certificate, or
3. Students enrolling in fewer than 6 units of coursework and are concurrently enrolled at another college or university

STEP 4 COUNSELING

All new and returning students should meet with a counselor before registering for courses unless exempt (please refer to exemptions below). Meeting with a counselor regularly, provides an opportunity to review educational goals, course requirements, research majors, plan courses, and develop a Student Educational Plan (SEP). It is HIGHLY recommended that students meet with a counselor each semester to receive updates on changes and review progress towards their educational goal. Please contact the Counseling Office for appointment and drop-in availability.

For more Information:

- Visit www.lamission.edu/counseling
- Stop by the Counseling Office in the Instructional Building, Administration Wing
- Call 818.364.7655 or 818.364.7656

Counseling Exemptions:

1. Students who have already earned an AA/AS degree or higher, or
2. Students who are enrolling in recreational and/or personal classes only and have no intention of earning a degree or certificate, or
3. Students enrolling in fewer than 6 units of coursework and are concurrently enrolled at another college or university

STEP 5 APPLY FOR FINANCIAL AID

All students are encouraged to apply for financial aid. Eligible students should complete the **Free Application for Federal Student Aid (FAFSA)** online at www.fafsa.gov. The FAFSA is used to determine eligibility for federal and state financial aid, including grants, work-study, and loans. California residents can also apply for the **Board of Governor's (BOG) Fee Waiver** through the FAFSA or a separate paper application, available at the Financial Aid Office and on our website at www.lamission.edu/financialaid, under "Apply for a Fee Waiver."

STEP 6 REGISTER FOR YOUR COURSES

Register for Courses Online:

The first task is to go to www.lamission.edu and check for open classes. Have the four-digit section number of the classes you want ready. Then check and make sure there are no time conflicts for your chosen classes. Next, follow the seven steps listed below.

1. Have your student ID number ready before you sign on.
2. Have your four-digit pin number ready, which is your birth day and month without the year.
3. Go to the Los Angeles Community Colleges website, www.laccd.edu
4. Click on "Student Information System."
5. Select "Current Student."
6. Select "View Registration Appointment." (State Title V regulations mandate that students may not register before their appointment date.)
7. Click on "Add/Drop Classes."

Register for Courses In Person:

1. Check www.lamission.edu/admissions online for current office hours.
2. Come to Admissions & Records with a valid picture identification.

Fees

Enrollment Fees

Resident Student	\$46 (per unit)
Out-of-State Student	\$46 (per unit)
International Students*	\$46 (per unit)

Additional Tuition Fees (non-resident students only)

Out-of-State Student	\$190 (per unit)
International Students*	\$212 (per unit) includes additional capital outlay fee of \$22

Health Fees

Fall & Spring	\$11 (each semester)
Winter & Summer	\$8 (each semester)

Student Representation Fees

Each Semester	\$1
---------------	-----

Parking Fees

Fall & Spring	\$20 (each semester)
Winter & Summer	\$10 (each semester)

Associated Student Organization (ASO) Membership Fee

Fall & Spring	\$7 (each semester)
Winter & Summer	\$3 (each semester)

Audit Fee

Per Unit	\$15
----------	------

International Medical Insurance Coverage (IMED)

Per Semester	\$498
(required for International or foreign students only)	

*Additional \$25 Report Fee due once per semester

Prerequisites, Corequisites & Advisories

Prerequisite: A class or skill you must have prior to enrolling in the target class. The faculty of that discipline requires the prerequisite because they feel it is necessary for you to succeed in the target course.

Corequisite: A class that must be taken simultaneously with the target course. A corequisite may be completed with passing grade ("C" or better) prior to enrollment in the target course.

Advisory: A class or skill you are advised to have, but not required to have, prior to enrolling in the target course

Target Course: Any course which the faculty has determined that requires completion of a prerequisite, corequisite, or advisory course

Placement Level: The outcome from the assessment process which is used for placing students into the appropriate level of English, Mathematics, and English as a Second Language courses

Registration Limitation

All students need to demonstrate meeting the prerequisite or corequisite requirement in order to enroll into the target course.

- If the student satisfies the requirement by completing a class with a grade of "C" or better at LAMC or through the assessment process, he/she will be cleared for registering into the target course.
- If the student has satisfied the prerequisite or corequisite and/or placement at another college or through another method, he/she must submit the appropriate documentation (i.e. an official transcript or CCC placement results) to the Counseling Department located in the Instructional and Student Services Building (818.364.7655).

Once a counselor reviews the documents and finds that the prerequisite or corequisite has been satisfied, the counselor will issue a course placement authorization form. This form, once signed by the counselor, needs to be turned into the Admissions office along with the necessary add slip by the student for processing.

Prerequisite Challenge Procedure

All students need to demonstrate meeting the prerequisite or corequisite requirement in order to enroll into the target course.

- If the student satisfies the requirements by completing a class with a grade of "C" or better at LAMC or through the assessment process, he/she will be cleared for registering into the target course.
- If the student has satisfied the prerequisite or corequisite and/or placement at another college or through another method, he/she must submit the appropriate documentation (i.e. an official transcript or CCC placement results) to the Counseling Department located in the Instructional and Student Services Building.

Once a counselor reviews the documents and finds that the prerequisite or corequisite has been satisfied, the counselor will issue a course placement authorization form. This form, once signed by the counselor, needs to be turned into the Admissions Office along with the necessary add slip by the student for processing. Students without transcripts or other proof of meeting the specified prerequisite or corequisite but who believe that they have other clear and reliable evidence that they are adequately prepared to take the target course may go through the prerequisite or corequisite challenge process.

Right to Challenge Prerequisites

Students have the right to file a challenge for any prerequisite or corequisites. Challenges can be based upon the following:

- The student has the knowledge or ability to succeed in the target course despite not meeting the prerequisite or corequisite. (Criteria for challenging based on knowledge or ability to succeed will be determined by each Academic Department.)
- The prerequisite or corequisite is not valid because it has not been established in accordance with the District's policy.

- The prerequisite or corequisite is being applied in an unlawfully discriminatory manner.
- The prerequisite or corequisite has not been made reasonably available, causing the student undue delay in completing his/her educational goal.

Prerequisite Challenge Process

1. Pick up the challenge form at the Counseling Office. It is required that students seeking to go through the challenge process meet with a counselor to discuss the process in further detail.
2. All challenge forms must be submitted at least five (5) working days prior to the first day of instruction as stated in the Schedule of Classes (please note: the challenge process takes five working days to complete). Challenges filed after this deadline will be considered for the following semester. If the challenge is approved or the college fails to resolve the challenge within 5 working days, the student shall be allowed to enroll in the course.
3. Once a petition packet is complete (including standard and discipline specific documents), the student will deliver it to the department responsible for the prerequisite or corequisite course. Once a complete packet is received, the department will have five (5) working days within which to make its decision, whereupon the department chair or department designee will sign and date the petition. Incomplete petition packets will not be accepted. If the Chair and/or Vice Chair is the instructor of the course that the student wishes to enter, then the Chair and/or Vice Chair will identify another faculty member in the discipline to review and approve the challenge form.
4. Upon review of the challenge, within three (3) working days of reaching its decision, the responsible department will attempt to notify the student using contact information provided on the petition form. All students requesting further information will be directed to contact the counselor of record. A copy of the form will be filed in the department office and the original will be returned to the counseling department.
- If the challenge is approved, the student must obtain the a course placement authorization from the counseling department and take it to Admissions along with the necessary add form for processing.
- If the challenge is denied, the student may be able to appeal the decision to the Vice President of Academic Affairs (see petition form for more details). Notification of the appeal decision will be sent to the student within 5 working days after its receipt. Students with complaints or challenges to any matriculation provision may appeal to the Vice President of Student Services.

How to Read the Schedule of Classes

Classes are listed in alphabetical order from Accounting to Theater.
Check Real Time Schedule on the Web.

ENGLISH

Course Number	Course Name			Transferability Units		
101	COLLEGE READING & COMPOSITION I			(UC:CSU) 3.00 UNITS		
Prerequisite: English 28 or ESL 8 with a grade of 'C' or better, or appropriate skill level demonstrated through the English assessment process, or by permit						
Develops proficiency in college-level reading and writing through the application...						
DAY CLASSES						
0233	LEC	9:05AM - 10:30AM	MW	COX, V	CSB 101	
0234	LEC	10:40AM - 12:05PM	TTh	LADINSKY, G	CSB 206	
0235	LEC	2:00PM - 3:25PM	MW	LADINSKY, G	CSB 205	
EVENING CLASSES						
3226	LEC	6:50PM - 10:00PM	W	KEMP, E	HFAC 203	
Section No.	Time & Day(s)			Instructor	Building Room	

DAY KEY
M = Monday
T = Tuesday
W = Wednesday
Th or R = Thursday
F = Friday
S = Saturday
Su = Sunday

Italics indicates Saturday Classes —

063 CREATIVE CURRICULUM IN A FAMILY CHILD CARE SETTING (CSU) 2.00 UNITS

<i>0180</i>	LEC	1:00PM - 5:15PM	S	OLSON, A	CCDS 201
(8 Week Class - Starts 3/31/2012, Ends 5/26/2012)					

Short-Term Classes —

BUILDING KEY

BUNG: Bungalows (Between INST & parking structure)	CSB: Collaborative Studies Building (North section of campus)
CAC: Cultural Arts Classrooms (Adjacent parking structure & CSB)	ELCRGOLF: El Cariso Golf Course
CAI: Culinary Arts Institute (Adjacent parking structure)	ELCRPARK: El Cariso Park
CCDS: Center for Child Development Studies (North corner of campus)	HFAC: Health, Fitness & Athletics Complex (East campus)
CMPC: Campus Center Building (Main campus)	INST: Instructional Center (Main campus)
CMS: Center for Math & Science (East campus)	LRC: Library Building (Main campus)

OFF-CAMPUS LOCATIONS - see location map page 69

GRID-ES - Gridley Elementary	MSSNBOWL - Mission Hills Bowl	SARA-COUG - Sara Coughlin Elementary
MONROE - James Monroe High	OLIVE MNR - Olive Manor Senior Apts.	

Student Store Announcement

Information on required textbooks and costs of class materials are available on the College Student Store website: eagleslanding.lamission.edu

ACCOUNTING

Chair: Pat Flood 818.364.7715

001 INTRODUCTORY ACCOUNTING I (UC:CSU) 5.00 UNITS

Prerequisite: None

The student will learn basic accounting theory and procedures. Students will prepare books of original entry and post to general and subsidiary ledgers. Students will perform accounting procedures using the voucher system, and will prepare adjusting entries, and financial statements.

DAY CLASSES

0101	LEC	10:40AM - 1:10PM	MW	NERUD, S	INST 2006
0102	LEC	2:30PM - 5:00PM	MW	NERUD, S	INST 2006

EVENING CLASSES

3002	LEC	6:50PM - 9:20PM	MW	ORDONEZ, R	INST 2006
------	-----	-----------------	----	------------	-----------

002 INTRODUCTORY ACCOUNTING II (UC:CSU) 5.00 UNITS

Prerequisite: Accounting 1 with a grade of 'C' or better

Introductory course in accounting, applying basic accounting principles to specialized business operations and organizations including partnerships, corporations, and manufacturing enterprises. Students will perform job order cost accounting, process cost accounting, budgeting and an analysis of the source and application of funds statement.

EVENING CLASSES

3003	LEC	6:50PM - 9:20PM	TTh	NERUD, S	INST 2006
------	-----	-----------------	-----	----------	-----------

PACE/Program for Accelerated College Education (Open to ALL students). See page 12.

6500	LEC	5:00PM - 8:00PM	MW	YEATS, R	CSB 206
------	-----	-----------------	----	----------	---------

AND	LEC	8:00AM - 12:00PM	S	YEATS, R	CSB 206
-----	-----	------------------	---	----------	---------

AND	LEC	1:20 hrs/wk	TBA	YEATS, R	SCHEDULE
-----	-----	-------------	-----	----------	----------

Class meets every Mon, Wed and Sat for 8 weeks (Except Mon 11/12 & Sat 11/24)
(8 Week Class - Starts 10/22/2012, Ends 12/15/2012)

921 COOP ED - ACCOUNTING (CSU) (Rpt 3) 2.00 UNITS

9001	LEC	2:05 hrs/wk	TBA	RASKIN, E	SCHEDULE
------	-----	-------------	-----	-----------	----------

931 COOP ED - ACCOUNTING (CSU) (Rpt 3) 3.00 UNITS

9002	LEC	3:10 hrs/wk	TBA	RASKIN, E	SCHEDULE
------	-----	-------------	-----	-----------	----------

941 COOP ED - ACCOUNTING (CSU) (Rpt 3) 4.00 UNITS

Supervised training is conducted in the form of on-the-job training in an employment area that will enhance the student's educational goals.

9003	LEC	4:15 hrs/wk	TBA	RASKIN, E	SCHEDULE
------	-----	-------------	-----	-----------	----------

ADMINISTRATION OF JUSTICE

Chair: Pat Flood 818.364.7715 | Vice Chair: Kelly Enos 818.364.7610

001 INTRODUCTION TO ADMINISTRATION OF JUSTICE (UC:CSU) 3.00 UNITS

Prerequisite: None

The history and philosophy of Administration of Justice in the United States, including identification of the various subsystems such as the police, courts and corrections. Includes the theories of crime, punishment, rehabilitation, ethics, education and training for professionalism in the justice system.

DAY CLASSES

0104	LEC	12:15PM - 3:25PM	M	RANDOLPH, D	INST 2001
------	-----	------------------	---	-------------	-----------

EVENING CLASSES

3006	LEC	3:30PM - 6:40PM	T	ENOS, K	INST 1002
------	-----	-----------------	---	---------	-----------

002 CONCEPTS OF CRIMINAL LAW (UC:CSU) 3.00 UNITS

Prerequisite: None

The historical development, philosophy, and origins of today's criminal law. The course looks at definitions and classifications of crimes and their applications to the system of administration of justice.

EVENING CLASSES

3008	LEC	6:50PM - 10:00PM	M	SINCLAIR, R	INST 2001
------	-----	------------------	---	-------------	-----------

003 LEGAL ASPECTS OF EVIDENCE (CSU) 3.00 UNITS

Prerequisite: None

A study of the origin, development, philosophy, and constitutional basis of evidence; constitutional and procedural considerations affecting arrest, search, and seizure; kinds and degrees of evidence, and rules governing admissibility; judicial decisions interpreting individual rights and case studies.

EVENING CLASSES

3009	LEC	6:50PM - 10:00PM	T	SMITH, P	CSB 201
------	-----	------------------	---	----------	---------

004 PRINCIPLES & PROCEDURES OF THE JUSTICE SYSTEM (UC:CSU) 3.00 UNITS

Prerequisite: None

A study of the different aspects of the criminal justice system with an emphasis on the courts. Reviews the different procedures in court settings and how the courts decisions impact society as a whole.

EVENING CLASSES

3010	LEC	3:30PM - 6:40PM	W	ENOS, K	INST 2004
------	-----	-----------------	---	---------	-----------

005 CRIMINAL INVESTIGATION (CSU) 3.00 UNITS

Prerequisite: None

Course covers police procedures in criminal investigations and legal aspect and procedures. Students will become familiar with techniques in processing crime scenes, interviewing suspects, witnesses and victims.

EVENING CLASSES

3011	LEC	3:30PM - 6:40PM	M	ENOS, K	INST 1002
------	-----	-----------------	---	---------	-----------

006 PATROL PROCEDURES (CSU) 3.00 UNITS

Prerequisite: None

This course presents the history and development of patrol philosophy and planning for field activities. The topics considered include the functions of patrol, traffic, and other preliminary investigative duties of the field officer. The handling of civil and domestic disturbances and other community crime incidents are also discussed.

EVENING CLASSES

3012	LEC	6:50PM - 10:00PM	W	ENOS, K	INST 2001
------	-----	------------------	---	---------	-----------

014 REPORT WRITING FOR PEACE OFFICERS (CSU) 3.00 UNITS

Prerequisite: None Advisory: Eng 21 or ESL 6A

The study of effective report writing in police work, including crime scene investigative reports and arrest reports. Students will become familiar with many of the reports and writing styles used by local law enforcement agencies.

EVENING CLASSES

3013	LEC	3:30PM - 6:40PM	Th	ROCKE, J	INST 2001
------	-----	-----------------	----	----------	-----------

075 INTRODUCTION TO CORRECTIONS (CSU) 3.00 UNITS

Prerequisite: None

Basic course dealing with the nature of correctional work; aims and objectives of correctional administration; probation and parole; skills, knowledge, and attitudes required for employment in this field; types of institutions and services; career opportunities.

EVENING CLASSES

3014	LEC	6:50PM - 10:00PM	Th	WOODS, M	INST 1003
------	-----	------------------	----	----------	-----------

150 UNDERSTANDING STREET & PRISON GANGS (CSU) 3.00 UNITS

Prerequisite: None

Provides an introduction to the history and sociology of a gang. Topics include the organization and structure of a street gang, recruitment into a gang, gang attire, hand signs, tattoos, body language, graffiti, and their effect on society. The organizational structure of a prison gang and the relationship with organized crime are also covered.

EVENING CLASSES

3015	LEC	3:30PM - 6:40PM	T	KOVNATOR, G	INST 2001
------	-----	-----------------	---	-------------	-----------

160 POLICE ORGANIZATION & ADMINISTRATION (CSU) 3.00 UNITS

Prerequisite: None

The effect of organizational structure and administrative procedure on the implementation of police functions; assessment of processes of recruitment, career advancement, and leadership; and administrative problems of staffing, supervision and morale.

EVENING CLASSES

3016	LEC	3:30PM - 6:40PM	Th	ENOS, K	INST 2004
------	-----	-----------------	----	---------	-----------

921 COOP ED - ADMINISTRATION OF JUSTICE (CSU) (Rpt 3) 2.00 UNITS

9093	LEC	2:05 hrs/wk	TBA	RASKIN, E	SCHEDULE
------	-----	-------------	-----	-----------	----------

931 COOP ED - ADMINISTRATION OF JUSTICE (CSU) (Rpt 3) 3.00 UNITS

9094	LEC	3:10 hrs/wk	TBA	RASKIN, E	SCHEDULE
------	-----	-------------	-----	-----------	----------

941 COOP ED - ADMINISTRATION OF JUSTICE (CSU) (Rpt 3) 4.00 UNITS

Supervised training is conducted in the form of on-the-job training in an employment area that will enhance the student's educational goals.

9095	LEC	4:15 hrs/wk	TBA	RASKIN, E	SCHEDULE
------	-----	-------------	-----	-----------	----------

AFRICAN AMERICAN STUDIES

Chair: Myriam Levy 818.833.3414 | Vice Chair: D'Art Phares 818.364.7681

002 THE AFRICAN-AMERICAN IN CONTEMPORARY URBAN SOCIETY (UC:CSU) 3.00 UNITS

Prerequisite: None

This course is a survey of the urbanization of African-American with emphasis on social and political contemporary problems, proposed solutions to civil rights, and equality of opportunity.

EVENING CLASSES

3018	LEC	3:30PM - 6:40PM	W	CARTER, M	INST 2001
------	-----	-----------------	---	-----------	-----------

004 THE AFRICAN-AMERICAN IN THE HISTORY OF THE UNITED STATES I (UC:CSU) 3.00 UNITS

Prerequisite: None

A survey of U.S. History from the early Colonial era through the Civil War with special emphasis on Trans-Atlantic migration. Course provides critical analysis of African-American contributions to the political and social development of the United States.

DAY CLASSES

0105	LEC	12:15PM - 3:25PM	Th	ROBINSON, E	INST 1001
------	-----	------------------	----	-------------	-----------

ANATOMY

Chair: Mike Reynolds 818.364.7695

001 INTRODUCTION TO HUMAN ANATOMY (UC:CSU) 4.00 UNITS

Prerequisite: Bio 3 with a grade of C or better **Advisory:** English 28 or ESL 8

This course examines cells, tissues, and organs of these human systems: integumentary, skeletal, muscular, nervous, circulatory, respiratory, digestive, urinary, endocrine, lymphatic, and reproductive. Dissection and microscopy are used extensively in lab.

DAY CLASSES

0108	LEC	7:30AM - 8:55AM	TTh	STAFF	CMS 005
AND	LAB	9:05AM - 12:15PM	T	STAFF	CMS 102
0109	LEC	7:30AM - 8:55AM	TTh	STAFF	CMS 005
AND	LAB	9:05AM - 12:15PM	Th	STAFF	CMS 102

EVENING CLASSES

3021	LEC	5:15PM - 6:40PM	TTh	EBNESHAHIDI, A	CMS 004
AND	LAB	6:50PM - 10:00PM	T	EBNESHAHIDI, A	CMS 102
3801	LEC	5:15PM - 6:40PM	TTh	EBNESHAHIDI, A	CMS 004
AND	LAB	6:50PM - 10:00PM	Th	EBNESHAHIDI, A	CMS 102

PACE/Program for Accelerated College Education (Open to ALL students). See page 12.

6501	LEC	6:00PM - 8:00PM	W	ROSTAMI, M	CMS 105
AND	LAB	8:00AM - 11:10AM	S	ROSTAMI, M	CMS 102
AND	LEC	11:15AM - 12:10PM	S	ROSTAMI, M	CMS 004

Course meets every Wednesday and Saturday for 16 weeks (Except Sat 11/24)

ANTHROPOLOGY

Chair: Mike Reynolds 818.364.7695 | Vice Chair: Arthur Gribben 818.364.7600 x4235

101 HUMAN BIOLOGICAL EVOLUTION (UC:CSU) 3.00 UNITS

Prerequisite: None **Advisory:** English 28 or ESL 8

Examination of the unifying principles of human evolution including: the basic principles of natural selection, the fossil record, the position of humans within the primate order, the features that make Homo sapiens unique.

DAY/WEEKEND CLASSES

0112	LEC	7:30AM - 10:40AM	S	ARMSTRONG, A	CMS 004
------	-----	------------------	---	--------------	---------

DAY CLASSES

0113	LEC	9:05AM - 10:30AM	TTh	GRIBBEN, A	CMS 004
------	-----	------------------	-----	------------	---------

EVENING CLASSES

3026	LEC	6:50PM - 10:00PM	M	TARTAGLIA, L	CMS 004
------	-----	------------------	---	--------------	---------

104 HUMAN LANGUAGE & COMMUNICATION (UC:CSU) 3.00 UNITS

Prerequisite: None

Examines basic principles of linguistics: language components, diversity, origins, acquisition and use are explored, with emphasis on communication and sociocultural factors.

EVENING CLASSES

3027	LEC	3:30PM - 6:40PM	M	COHEN, M	CMS 004
------	-----	-----------------	---	----------	---------

121 ANTHROPOLOGY OF RELIGION, MAGIC & WITCHCRAFT (UC:CSU) 3.00 UNITS

Prerequisite: None

Focuses on religious beliefs and practices around the world. Overview of forms of religious beliefs; variety of gods and supernatural forces; use of myth, ritual, religious ceremony; shamans, priests, and religious specialists. Topics: symbolism, ritual, magic, divination, witchcraft, religious syncretism, death and the afterlife; ghosts, souls, and reincarnation.

EVENING CLASSES

3028	LEC	6:50PM - 10:00PM	W	GRIBBEN, A	CMS 004
------	-----	------------------	---	------------	---------

ART - Institute of Art & Multimedia

Chair: Deborah Paulsen 818.364.7738

101 SURVEY OF ART HISTORY I (UC:CSU) 3.00 UNITS

Prerequisite: None **Advisory:** English 101

A survey of Western Art and Architecture from Pre-historic through Medieval periods; students develop perceptual and critical skills by analyzing the evolution and function of art within historical, cultural, and philosophical contexts.

DAY CLASSES

0117	LEC	10:40AM - 12:05PM	MW	MANDELL, L	CSB 207
------	-----	-------------------	----	------------	---------

EVENING CLASSES

3029	LEC	6:50PM - 10:00PM	M	LEZO, A	CSB 207
------	-----	------------------	---	---------	---------

102 SURVEY OF ART HISTORY II (UC:CSU) 3.00 UNITS

Prerequisite: None **Advisory:** English 101

NOTE: It is not necessary to take Art 101 before 102, or 109.

A survey of Western Art and Architecture from Renaissance through the Twentieth Century; students develop perceptual and critical skills by analyzing the evolution and function of art within historical, cultural, and philosophical context.

DAY/WEEKEND CLASSES

0118	LEC	9:00AM - 12:10PM	S	RUPPEL, B	CSB 207
------	-----	------------------	---	-----------	---------

103 ART APPRECIATION I (UC:CSU) 3.00 UNITS

Advisory: English 28 or ESL 8

An introductory course that explores insight into the visual arts. Students will develop an understanding of the relationship of art to culture through the study of art movements throughout the western history and the traditional art forms of non-western religions.

EVENING CLASSES

3030	LEC	3:30PM - 6:40PM	Th	SCHEIB, G	CSB 207
------	-----	-----------------	----	-----------	---------

109 THE ARTS OF AFRICA, OCEANIA, & ANCIENT AMERICA (UC:CSU) 3.00 UNITS

Prerequisite: English 28 or ESL 8

NOTE: It is not necessary to take Art 101 before 102, or 109.

Provides an overview of art and architecture from Africa, Oceania, and Native North and South America in relation their history, religion, and culture.

DAY CLASSES

0119	LEC	9:00AM - 12:10PM	F	LAVASANI, N	CSB 207
------	-----	------------------	---	-------------	---------

111 HISTORY OF CONTEMPORARY ART (UC:CSU) 3.00 UNITS

Advisory: English 101

The historical development of Modern and Contemporary visual art 1840 to the present. Art produced by the global community will be considered with special concentration placed on European and North American artistic production since 1900.

DAY CLASSES

3031	LEC	12:25PM - 1:50PM	MW	MANDELL, L	CSB 207
------	-----	------------------	----	------------	---------

201 DRAWING I (UC:CSU) 3.00 UNITS

Prerequisite: None

Introduction to drawing theory and practice; great works of the human imagination will be studied in relation to drawing technique, illusion of space and composition. A variety of media will be explored while developing analytical skills and expression.

DAY CLASSES

0120	LEC	8:30AM - 9:25AM	MW	ZARCONI, J	CAC 2
------	-----	-----------------	----	------------	-------

AND	LAB	9:35AM - 10:30AM	MW	ZARCONI, J	CAC 2
-----	-----	------------------	----	------------	-------

0129	LEC	12:15PM - 2:20PM	M	COLE, J	CAC 1
------	-----	------------------	---	---------	-------

AND	LAB	2:20PM - 4:25PM	M	COLE, J	CAC 1
-----	-----	-----------------	---	---------	-------

DAY/WEEKEND CLASSES

0121	LEC	9:00AM - 11:00AM	S	SCHMELTZ, L	CAC 1
------	-----	------------------	---	-------------	-------

AND	LAB	11:05AM - 1:10PM	S	SCHMELTZ, L	CAC 1
-----	-----	------------------	---	-------------	-------

EVENING CLASSES

3033	LEC	5:50PM - 7:55PM	W	BRENNAN, K	CAC 1
------	-----	-----------------	---	------------	-------

AND	LAB	7:55PM - 10:00PM	W	BRENNAN, K	CAC 1
-----	-----	------------------	---	------------	-------

202 DRAWING II (UC:CSU) 3.00 UNITS

Prerequisite: Art 201

Continuation of Drawing I, introduces color. Students develop an intermediate ability to observe and render from life using perspective, with emphasis on the human head, hands, feet and anatomy.

EVENING CLASSES

3034	LEC	5:50PM - 7:55PM	M	KERWIN WALLIS, B	CAC 2
------	-----	-----------------	---	------------------	-------

AND	LAB	7:55PM - 10:00PM	M	KERWIN WALLIS, B	CAC 2
-----	-----	------------------	---	------------------	-------

203 DRAWING III (UC:CSU) 3.00 UNITS

Prerequisite: Art 202

Students create an advanced portfolio of drawings utilizing techniques and media which emphasize individual artistic development.

EVENING CLASSES

3035	LEC	5:50PM - 7:55PM	M	KERWIN WALLIS, B	CAC 2
------	-----	-----------------	---	------------------	-------

AND	LAB	7:55PM - 10:00PM	M	KERWIN WALLIS, B	CAC 2
-----	-----	------------------	---	------------------	-------

204 LIFE DRAWING I (UC:CSU) 3.00 UNITS

Prerequisite: None **Advisory:** Art 201

A beginning course in drawing the figure from life. Drawings with various time limitations are done to explore the relationships of movement, form, and space as they pertain to the human body. Emphasis is placed on proportion, structure and anatomy. Recommended for all art majors.

DAY CLASSES

0122	LEC	12:15PM - 2:20PM	W	ZARCONI, J	CAC 2
------	-----	------------------	---	------------	-------

AND	LAB	2:20PM - 4:25PM	W	ZARCONI, J	CAC 2
-----	-----	-----------------	---	------------	-------

205 LIFE DRAWING II (UC:CSU) 3.00 UNITS

Prerequisite: Art 204

This is an intermediate course in drawing the human figure. Emphasis is placed on developing extended knowledge of human anatomy and acquiring enhanced skill in tendering its essential structure.

DAY CLASSES

0123	LEC	12:15PM - 2:20PM	W	ZARCONI, J	CAC 2
------	-----	------------------	---	------------	-------

AND	LAB	2:20PM - 4:25PM	W	ZARCONI, J	CAC 2
-----	-----	-----------------	---	------------	-------

Directed studies opportunities are available on a contract basis under the supervision of an instructor. Students interested in enrolling in the Directed Courses must contact the Department Chair.

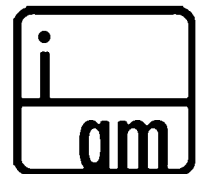

206 LIFE DRAWING III

(UC:CSU) (Rpt 3) 3.00 UNITS

Prerequisite: Art 205

This is an advanced course in drawing the human figure. Emphasis is placed on developing an advanced knowledge of human anatomy and acquiring advanced skill in rendering its essential structure.

DAY CLASSES

0124	LEC	12:15PM - 2:20PM	W	ZARCONI, J	CAC 2
AND	LAB	2:20PM - 4:25PM	W	ZARCONI, J	CAC 2

300 INTRODUCTION TO PAINTING

(UC:CSU) 3.00 UNITS

Prerequisite: None

This is an introductory course in painting. Lectures and assignments utilize historical and contemporary styles of painting; great works of the human imagination will be studied in relation to painting techniques, illusion of space and composition, while developing analytical skills and expression.

DAY CLASSES

0125	LEC	12:15PM - 2:20PM	Th	KERWIN WALLIS, B	CAC 2
AND	LAB	2:20PM - 4:25PM	Th	KERWIN WALLIS, B	CAC 2

EVENING CLASSES

3036	LEC	5:50PM - 7:55PM	Th	KERWIN WALLIS, B	CAC 2
AND	LAB	7:55PM - 10:00PM	Th	KERWIN WALLIS, B	CAC 2

304 ACRYLIC PAINTING I

(UC:CSU) 3.00 UNITS

Prerequisite: Art 300

Course is a continuation and reinforcement of techniques and styles learned in introduction to Painting, with emphasis on exploring personal expression through a series of paintings utilizing a common theme.

EVENING CLASSES

3037	LEC	5:50PM - 7:55PM	T	KERWIN WALLIS, B	CAC 2
AND	LAB	7:55PM - 10:00PM	T	KERWIN WALLIS, B	CAC 2

305 ACRYLIC PAINTING II

(UC:CSU) 3.00 UNITS

Prerequisite: Art 304

Exploration of advanced concepts and ideas in Painting. Emphasis is on composition, color, concept and a variety of materials and techniques.

EVENING CLASSES

3038	LEC	5:50PM - 7:55PM	T	KERWIN WALLIS, B	CAC 2
AND	LAB	7:55PM - 10:00PM	T	KERWIN WALLIS, B	CAC 2

306 ACRYLIC PAINTING III

(UC:CSU) 3.00 UNITS

Prerequisite: Art 305

Emphasis upon individuality of response to contemporary problems in paintings related to presentation or nonobjective imagery.

EVENING CLASSES

3039	LEC	5:50PM - 7:55PM	T	KERWIN WALLIS, B	CAC 2
AND	LAB	7:55PM - 10:00PM	T	KERWIN WALLIS, B	CAC 2

501 BEGINNING TWO-DIMENSIONAL DESIGN

(UC:CSU) 3.00 UNITS

Prerequisite: None

A foundation course in design. Students apply historical concepts of the elements and principles of design utilizing the techniques of traditional art media. Emphasis is placed on compositional attributes, including the relationship between perception and communication.

EVENING CLASSES

3040	LEC	4:35PM - 6:40PM	Th	PAULSEN, D	CAC 1
AND	LAB	6:40PM - 8:45PM	Th	PAULSEN, D	CAC 1

502 BEGINNING THREE-DIMENSIONAL DESIGN

(UC:CSU) 3.00 UNITS

Prerequisite: None

An introduction to three dimensional arts through the study of great works of the human imagination. Students will study and apply historical concepts of space and form; through drawing, visualization and construction of original works of art.

DAY CLASSES

0127	LEC	9:00AM - 11:05AM	F	SCHMELTZ, L	CAC 1
AND	LAB	11:05AM - 1:10PM	F	SCHMELTZ, L	CAC 1

EVENING CLASSES

3041	LEC	5:50PM - 7:55PM	T	PAULSEN, D	CAC 1
AND	LAB	7:55PM - 10:00PM	T	PAULSEN, D	CAC 1

700 INTRODUCTION TO SCULPTURE

(UC:CSU) 3.00 UNITS

Prerequisite: Art 502

Students explore the creation of sculptural forms while refining their artistic expression. Emphasis is placed on concept, experimentation, and development of style while applying techniques related to assemblage and nontraditional media.

EVENING CLASSES

3043	LEC	5:50PM - 7:55PM	T	PAULSEN, D	CAC 1
AND	LAB	7:55PM - 10:00PM	T	PAULSEN, D	CAC 1

702 SCULPTURE II

(UC:CSU) 3.00 UNITS

Prerequisite: Art 502 and 700

Students explore the creation of sculptural forms while refining their artistic expression. Emphasis is placed on carving, mold making and casting.

EVENING CLASSES

3044	LEC	5:50PM - 7:55PM	T	PAULSEN, D	CAC 1
AND	LAB	7:55PM - 10:00PM	T	PAULSEN, D	CAC 1

ASTRONOMY

Chair: Said Pazirandeh 818.364.7705 | Vice Chair: Richard Rains 818.364.7702

001 ELEMENTARY ASTRONOMY

(UC:CSU) 3.00 UNITS

Prerequisite: None **Advisory:** English 21, or ESL 6A

Surveys the contents and workings of the universe at an introductory level designed to satisfy the general education science requirement, primarily for non-science majors. Emphasizes the physical principles essential to fundamental understanding of astronomy. Discusses historical foundations, the tools of the astronomer, the solar system, stars and stellar evolution, galaxies and deep space, cosmology, and extraterrestrial life.

DAY CLASSES

0130	LEC	9:05AM - 10:30AM	TTh	RAINS, R	CMS 236
------	-----	------------------	-----	----------	---------

EVENING CLASSES

3045	LEC	6:50PM - 10:00PM	M	MALLORY, C	CMS 236
------	-----	------------------	---	------------	---------

005 FUNDAMENTALS OF ASTRONOMY LABORATORY

(UC:CSU) 1.00 UNIT

Corequisite: Astronomy 1

Includes the use and maintenance of telescopes. Emphasis is on observations of the moon, planets, binary stars, clusters, nebulae and galaxies. In-class explorations include telescope optics, Kepler's Laws, H-R diagram and analysis of scientific data.

EVENING CLASSES

3046	LAB	6:50PM - 10:00PM	T	RAINS, R	CMS 006
------	-----	------------------	---	----------	---------

BIOLOGY

Chair: Mike Reynolds 818.364.7695 | Vice Chair: Steve Brown 818.364.7665

003 INTRODUCTION TO BIOLOGY

(UC:CSU) 4.00 UNITS

Prerequisite: None **Advisory:** English 28 or ESL 8

This course examines the fundamental principles of biology with laboratories emphasizing hands-on investigations. Meets UC/CSU GE requirement of natural science with a lab.

DAY CLASSES

0134	LEC	7:30AM - 8:55AM	MW	STAFF	CMS 004
AND	LAB	9:05AM - 12:15PM	M	STAFF	CMS 110
0135	LEC	7:30AM - 8:55AM	MW	STAFF	CMS 004
AND	LAB	9:05AM - 12:15PM	W	STAFF	CMS 110
0136	LEC	7:30AM - 8:55AM	TTh	MOHAMMADIAN, P	CMS 004
AND	LAB	9:05AM - 12:15PM	T	MOHAMMADIAN, P	CMS 110
0137	LEC	7:30AM - 8:55AM	TTh	MOHAMMADIAN, P	CMS 004
AND	LAB	9:05AM - 12:15PM	Th	MOHAMMADIAN, P	CMS 110
0138	LEC	12:25PM - 1:50PM	MW	FENNOY, S	CMS 004
AND	LAB	2:00PM - 5:10PM	M	FENNOY, S	CMS 110
0139	LEC	12:25PM - 1:50PM	MW	FENNOY, S	CMS 004
AND	LAB	2:00PM - 5:10PM	W	FENNOY, S	CMS 110
0140	LEC	12:25PM - 1:50PM	TTh	LEDEZMA, M	CMS 004
AND	LAB	2:00PM - 5:10PM	T	LEDEZMA, M	CMS 110
0141	LEC	12:25PM - 1:50PM	TTh	LEDEZMA, M	CMS 004
AND	LAB	2:00PM - 5:10PM	Th	LEDEZMA, M	CMS 110

EVENING CLASSES

3048	LEC	5:20PM - 6:45PM	MW	STAFF	CMS 005
AND	LAB	6:50PM - 10:00PM	M	STAFF	CMS 110
3049	LEC	5:20PM - 6:45PM	MW	STAFF	CMS 005
AND	LAB	6:50PM - 10:00PM	W	STAFF	CMS 110
3050	LEC	5:20PM - 6:45PM	TTh	JAYACHANDRAN, S	CMS 005
AND	LAB	6:50PM - 10:00PM	T	JAYACHANDRAN, S	CMS 110
3051	LEC	5:20PM - 6:45PM	TTh	JAYACHANDRAN, S	CMS 005
AND	LAB	6:50PM - 10:00PM	Th	JAYACHANDRAN, S	CMS 110

EVENING/WEEKEND CLASSES

3052	LEC	6:50PM - 8:50PM	Th	VODA, M	CMS 004
AND	LAB	7:50AM - 11:00AM	S	VODA, M	CMS 110
AND	LEC	11:10AM - 12:10PM	S	VODA, M	CMS 005
3053	LEC	6:50PM - 8:50PM	Th	VODA, M	CMS 004
AND	LEC	11:10AM - 12:10PM	S	VODA, M	CMS 005
AND	LAB	12:20PM - 3:30PM	S	VODA, M	CMS 110

006 GENERAL BIOLOGY I

(UC:CSU) 5.00 UNITS

Prerequisite: Chem 65 or Chem 101 with a grade of 'C' or better **Advisory:** English 28 or ESL 8 **NOTE:** Together with Biology 7 equivalent to: UCLA Life Science 1 & 2; CSUN Biology 106 & 107 CSULA Biology 100A, 102 & 100B, 100C Biology 6, 7, 40=UCLA Life Science 1, 2, 3.

This course examines unifying principles of biology through the study of biological molecules, cell structure and function, metabolism, inheritance, molecular genetics, evolution and population genetics. Together with Biology 7, this is a fundamental course for biology majors.

DAY CLASSES

0142	LEC	10:40AM - 12:05PM	MW	BROWN, S	CMS 002
AND	LAB	12:10PM - 3:20PM	MW	BROWN, S	CMS 002

Directed studies opportunities are available on a contract basis under the supervision of an instructor. Students interested in enrolling in the Directed Courses must contact the Department Chair.

007 GENERAL BIOLOGY II**(UC:CSU) 5.00 UNITS**

Prerequisite: Math 125 with a grade of 'C' or better, or equivalent placement on math placement exam **Advisory:** English 28 or ESL 8

This course examines the unifying principles of biology through the study of phylogeny, taxonomy, animal and plant structure/function, population biology and ecology. Together with Biology 6, this is a fundamental course for biology majors.

DAY CLASSES

0143	LEC	7:30AM - 8:55AM	TTh	REYNOLDS, J	CMS 106
AND	LAB	9:00AM - 12:10PM	TTh	REYNOLDS, J	CMS 106

921 COOP ED - BIOLOGY**(CSU) (Rpt 3) 2.00 UNITS**

9009	LEC	2:05 hrs/wk	TBA	RASKIN, E	SCHEDULE
------	-----	-------------	-----	-----------	----------

931 COOP ED - BIOLOGY**(CSU) (Rpt 3) 3.00 UNITS**

9010	LEC	3:10 hrs/wk	TBA	RASKIN, E	SCHEDULE
------	-----	-------------	-----	-----------	----------

941 COOP ED - BIOLOGY**(CSU) (Rpt 3) 4.00 UNITS**

Supervised training is conducted in the form of on-the-job training in an employment area that will enhance the student's educational goals.

9011	LEC	4:15 hrs/wk	TBA	RASKIN, E	SCHEDULE
------	-----	-------------	-----	-----------	----------

BUSINESS

Chair: Pat Flood 818.364.7715 | Vice Chair: Vilma Bernal 818.833.3410

001 INTRODUCTION TO BUSINESS**(UC:CSU) 3.00 UNITS****Prerequisite:** None

The student will learn the various forms of business organizations. The student will study business management, organization, financing and marketing, and also become acquainted with the risks involved in business and with government's role in business.

ONLINE CLASSES

0145	LEC	3:10 hrs/wk	TBA	BERNAL, V	INTERNET www.lamission.edu/business/bernal
------	-----	-------------	-----	-----------	---

DAY CLASSES

0146	LEC	9:05AM - 10:30AM	TTh	DORSEY, N	INST 2006
------	-----	------------------	-----	-----------	-----------

EVENING CLASSES

3055	LEC	6:50PM - 10:00PM	T	FUJITANI, D	CSB 206
3056	LEC	3:30PM - 6:40PM	Th	BERNAL, V	CSB 102B

005 BUSINESS LAW I**(UC:CSU) 3.00 UNITS****Prerequisite:** None

Study of the fundamental principles of law as they apply in the business world by examining legal rights and remedies, business torts and crimes, contracts, agency, employment, and negotiable instruments.

DAY CLASSES

0147	LEC	9:05AM - 10:30AM	TTh	BORDBAR, J	INST 2005
------	-----	------------------	-----	------------	-----------

172 GLOBAL BUSINESS**(CSU) (Rpt 1) 3.00 UNITS****Prerequisite:** None **Advisory:** English 28 or ESL 8

An overview of the key issues and emerging trends of the global business environment, national business environment, international trade and investment, international financial systems, and international business management. The challenges of globalization in business and how to successfully combat them will be explored.

DAY CLASSES

0551	LEC	10:40AM - 12:05PM	TTh	BORDBAR, J	INST 2006
------	-----	-------------------	-----	------------	-----------

921 COOP ED - BUSINESS**(CSU) (Rpt 3) 2.00 UNITS**

9013	LEC	2:05 hrs/wk	TBA	RASKIN, E	SCHEDULE
------	-----	-------------	-----	-----------	----------

931 COOP ED - BUSINESS**(CSU) (Rpt 3) 3.00 UNITS**

9014	LEC	3:10 hrs/wk	TBA	RASKIN, E	SCHEDULE
------	-----	-------------	-----	-----------	----------

941 COOP ED - BUSINESS**(CSU) (Rpt 3) 4.00 UNITS**

Supervised training is conducted in the form of on-the-job training in an employment area that will enhance the student's educational goals.

9015	LEC	4:15 hrs/wk	TBA	RASKIN, E	SCHEDULE
------	-----	-------------	-----	-----------	----------

**CHEMISTRY**

Chair: Said Pazirandeh 818.364.7705 | Vice Chair: Mike Fenton 818.364.7888

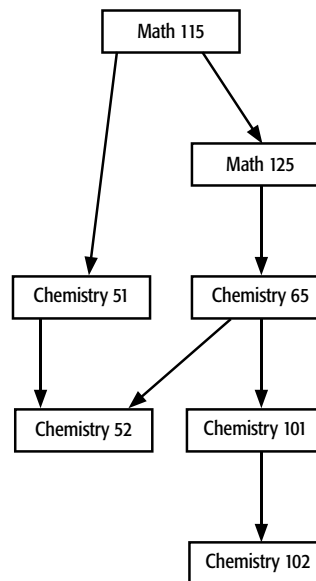
CHEMISTRY COURSE SEQUENCE**051 FUNDAMENTALS OF CHEMISTRY I****(UC:CSU) 5.00 UNITS****Prerequisite:** Math 115 or 123B with a grade of 'C' or better, or appropriate Math placement results*NOTE: Not open for credit to students who have credit in Chem 101*

This course is intended for nursing, nutrition, dietetics, food science, and environmental and occupational health majors. It provides an introduction to chemistry for the student with no previous background in chemistry.

DAY CLASSES

0148	LEC	8:25AM - 10:30AM	MW	FENTON, M	CMS 028
AND	LAB	10:40AM - 1:50PM	M	CASSARA, J	CMS 201
0149	LEC	8:25AM - 10:30AM	MW	FENTON, M	CMS 028
AND	LAB	10:40AM - 1:50PM	W	CASSARA, J	CMS 201

EVENING CLASSES

3057	LEC	4:35PM - 6:40PM	TTh	PAZIRANDEH, S	CMS 028
AND	LAB	6:50PM - 10:00PM	T	MALLORY, C	CMS 201
3058	LEC	4:35PM - 6:40PM	TTh	PAZIRANDEH, S	CMS 028
AND	LAB	6:50PM - 10:00PM	Th	PAZIRANDEH, S	CMS 201

065 INTRODUCTORY GENERAL CHEMISTRY**(UC:CSU) 4.00 UNITS****Prerequisite:** Math 125 with a grade of 'C' or better, or appropriate Math placement results

This course covers the principles of general chemistry at an elementary level with special emphasis on the applications of chemical principles to everyday life and the development of a basic chemical vocabulary.

EVENING CLASSES

3059	LEC	5:15PM - 6:40PM	MW	GELLERT, R	CMS 028
AND	LAB	6:50PM - 10:00PM	M	GELLERT, R	CMS 201
3060	LEC	5:15PM - 6:40PM	MW	GELLERT, R	CMS 028
AND	LAB	6:50PM - 10:00PM	W	GELLERT, R	CMS 201

101 GENERAL CHEMISTRY I**(UC:CSU) 5.00 UNITS****Prerequisite:** Chem 65 with a grade of 'C' or better, and Math 125 with a grade of 'C' or better, or appropriate Math placement results

The course covers fundamental chemical principles and theories with special emphasis on stoichiometry, atomic structure, periodic table, chemical bonding, solutions, acids and bases, oxidation-reduction, and properties of gases.

EVENING CLASSES

3061	LEC	4:30PM - 5:55PM	MW	QURESHI, A	CMS 236
AND	LAB	6:00PM - 6:35PM	MW	QURESHI, A	CMS 236
AND	LAB	6:45PM - 9:15PM	MW	QURESHI, A	CMS 203

102 GENERAL CHEMISTRY II**(UC:CSU) 5.00 UNITS****Prerequisite:** Chem 101 with a grade of 'C' or better

Topics include kinetics, general, ionic, acid-base and solubility equilibria, thermo-dynamics, electrochemistry, transition metals and introductory organic nomenclature. Laboratory work reviews kinetics, equilibria, thermodynamics, electro-chemistry and qualitative analysis of selected cations.

DAY CLASSES

0150	LEC	2:00PM - 3:25PM	TTh	FENTON, M	CMS 236
AND	LAB	3:30PM - 6:40PM	TTh	FENTON, M	CMS 203
0151	LEC	2:00PM - 3:25PM	TTh	FENTON, M	CMS 236
AND	LAB	3:30PM - 6:40PM	TTh	FENYES, M	CMS 210

CHICANO STUDIES

Chair: John Morales 818.364.7679 | Vice Chair: Jose Maldonado 818.833.3412

002 THE MEXICAN-AMERICAN IN CONTEMPORARY SOCIETY (UC:CSU) 3.00 UNITS

Prerequisite: None

This course introduces students to the major characteristics of the Chicano community, with special emphasis on culture, ethnicity, gender, language, nationality, race, religion, and social class distinctions which differentiate Chicanos from other ethnic groups in the present-day United States.

ONLINE CLASSES

0152	LEC	3:10 hrs/wk	TBA	MALDONADO, J	INTERNET
				Email: maldonja@lamission.edu	

EVENING CLASSES

3062	LEC	6:50PM - 10:00PM	W	STAFF	INST 1003
------	-----	------------------	---	-------	-----------

007 THE MEXICAN-AMERICAN IN THE HISTORY OF THE UNITED STATES I (UC:CSU) 3.00 UNITS

Prerequisite: None

United States history viewed through the experience of Mexican-descended peoples.

Traces their evolution from pre-Columbian times to the end of the US War against Mexico.

Examines the contributions of Mexican communities to the development and growth of the United States.

ONLINE CLASSES

0153	LEC	3:10 hrs/wk	TBA	MALDONADO, J	INTERNET
				Email: maldonja@lamission.edu	

DAY CLASSES

0154	LEC	7:30AM - 8:55AM	TTh	MORALES, J	CSB 203
0155	LEC	9:05AM - 10:30AM	TTh	MORALES, J	CSB 203

EVENING CLASSES

3063	LEC	6:50PM - 10:00PM	Th	MALDONADO, J	CSB 203
------	-----	------------------	----	--------------	---------

008 THE MEXICAN-AMERICAN IN THE HISTORY OF THE UNITED STATES II (UC:CSU) 3.00 UNITS

Prerequisite: None

This course examines the Mexican-American historical experience from the nineteenth century to the present. It discusses the impact of U.S. Constitutional Law on the social, economic and political conditions of Mexican-Americans living in the United States.

ONLINE CLASSES

0156	LEC	3:10 hrs/wk	TBA	MORALES, J	INTERNET
				Email: moralejj@lamission.edu	

DAY CLASSES

0157	LEC	7:30AM - 8:55AM	MW	MORALES, J	CSB 203
0158	LEC	9:05AM - 10:30AM	MW	MORALES, J	CSB 203

EVENING CLASSES

3064	LEC	6:50PM - 10:00PM	T	MALDONADO, J	CSB 203
3065	LEC	6:50PM - 10:00PM	W	MALDONADO, J	CSB 203

037 CHICANO LITERATURE (UC:CSU) 3.00 UNITS

Prerequisite: None

An analysis of the literary, social, and historical aspects of essay, novel, drama, short story, and poetry written by Chicano writers who seek to define themselves and their communities within an American social context.

ONLINE CLASSES

0159	LEC	3:10 hrs/wk	TBA	GUTIERREZ, E	INTERNET
				www.lamission.edu/online	
0160	LEC	3:10 hrs/wk	TBA	MALDONADO, J	INTERNET
				Email: maldonja@lamission.edu	

DAY CLASSES

0161	LEC	10:40AM - 12:05PM	MW	JUAREZ, A	CSB 203
------	-----	-------------------	----	-----------	---------

EVENING CLASSES

3066	LEC	5:20PM - 6:45PM	MW	STAFF	CSB 203
------	-----	-----------------	----	-------	---------

047 THE MEXICAN-AMERICAN WOMAN IN SOCIETY (UC:CSU) 3.00 UNITS

Prerequisite: None

The social-historical development of the Mexican American woman. Analyzes the forces and problems which have contributed to defining her role in Mexican American culture and as an integral part of society, as well as the role she has played in the development of our society. There will be discussions concerning future alternatives for a new role for her in America.

EVENING CLASSES

3068	LEC	6:50PM - 10:00PM	Th	MOCTEZUMA, R	CSB 201
------	-----	------------------	----	--------------	---------

052 MEXICAN ART-MODERN (UC:CSU) 3.00 UNITS

Prerequisite: None

A survey of the art of Mexico from the nineteenth century to the present, including the renaissance of indigenous Mexican art, the evolution of a Mexican-American art, and the cultural interplay between the United States and Mexico.

EVENING CLASSES

3069	LEC	6:50PM - 10:00PM	M	MORALES, J	CSB 203
------	-----	------------------	---	------------	---------

054 MEXICAN-AMERICAN ARTS IN AMERICAN CULTURE (UC:CSU) 3.00 UNITS

Prerequisite: None

A study of Mexican and Mexican American arts, literature, and music. Particular emphasis is given to the identification of the contributions of Mexican and Mexican American artists to the contemporary culture of the United States.

EVENING CLASSES

3067	LEC	10:40AM - 1:50PM	T	STAFF	CSB 203
------	-----	------------------	---	-------	---------

CHILD DEVELOPMENT

Chair: Lilamani De Silva 818.364.7722

001 CHILD GROWTH & DEVELOPMENT (UC:CSU) 3.00 UNITS

Prerequisite: None

Examines the major developmental milestones for children from conception through adolescence in the physical, social, emotional, and cognitive domains. Emphasis is placed on issues that affect typical and atypical development through the study of theories, research and child observation.

DAY CLASSES

0164	LEC	9:00AM - 12:10PM	T	DAIMS, G	CCDS 202
				Taught bilingually (English/Spanish)	
0165	LEC	9:00AM - 12:10PM	F	SINGH, M	CCDS 201
0171	LEC	12:15PM - 3:25PM	W	GARCIA OLIVA, C	CCDS 201
				Taught bilingually (English/Spanish)	

0166	LEC	9:00AM - 12:10PM	S	STAFF	CCDS 201
				Taught bilingually (English/Spanish)	

DAY/WEEKEND CLASSES

0166	LEC	9:00AM - 12:10PM	S	STAFF	CCDS 201
				Taught bilingually (English/Spanish)	

EVENING CLASSES

3071	LEC	3:30PM - 6:40PM	M	SINGH, M	CCDS 202
3072	LEC	6:50PM - 10:00PM	T	MILANI, N	CSB 102A
3073	LEC	6:50PM - 10:00PM	W	BAZIKYAN, I	CSB 102A

002 EARLY CHILDHOOD: PRINCIPLES & PRACTICES (CSU) 3.00 UNITS

Prerequisite: None

The student will explore the history of early childhood education as well as current philosophies and practices. Early Childhood programs will be observed and examined in relation to the needs of the child, the arrangement of the environment and the role of the teacher.

DAY CLASSES

0168	LEC	9:00AM - 12:10PM	Th	SILVER, J	CCDS 202
0169	LEC	12:15PM - 3:25PM	M	DAIMS, G	CCDS 202
				Taught bilingually (English/Spanish)	

3074	LEC	6:50PM - 10:00PM	T	TOLEDO, A	CCDS 201
				Taught bilingually (English/Spanish)	

EVENING CLASSES

3074	LEC	6:50PM - 10:00PM	T	TOLEDO, A	CCDS 201
				Taught bilingually (English/Spanish)	

003 CREATIVE EXPERIENCES FOR CHILDREN I (CSU) 3.00 UNITS

Prerequisite: None

Explores the creative approach to program planning in areas of sensory, motor, manipulative, art, dramatic play, puppetry, blocks, music and movement. Students will develop and implement creative curriculum for young children. Emphasis is on environments that promote creativity and the role of the teacher.

EVENING CLASSES

3075	LEC	3:30PM - 6:40PM	T	CANTRELL, E	CCDS 201
				Taught bilingually (English/Spanish)	
3076	LEC	6:50PM - 10:00PM	Th	BERG, R	CCDS 201

007 INTRODUCTION TO CURRICULUM IN EARLY CHILDHOOD EDUCATION (CSU) 3.00 UNITS

Prerequisite: Ch Dev 2

Exploration of appropriate curriculum and environments for young children. Students examine a teacher's role in supporting development and positive learning experiences for all young children using observation and assessment strategies and emphasizing the essential role of play. Planning, implementation and evaluation of curriculum includes but is not limited to: language and literacy, social and emotional learning, sensory learning, art and creativity, math, natural and physical sciences.

EVENING CLASSES

3077	LEC	3:30PM - 6:40PM	Th	STAFF	CCDS 201
				Taught bilingually (English/Spanish)	
3078	LEC	6:50PM - 10:00PM	W	GRIGORYAN, R	CCDS 201

010 HEALTH, SAFETY & NUTRITION (CSU) 3.00 UNITS

Prerequisite: None

Study of the laws, regulations, standards, policies, procedures and early childhood curriculum related to child health, safety and nutrition. The focus will be on planning and program development for all children. First Aid and CPR certificates will be earned.

DAY CLASSES

0170	LEC	9:00AM - 12:10PM	M	NASATIR, D	CCDS 202
------	-----	------------------	---	------------	----------

EVENING CLASSES

3080	LEC	6:50PM - 10:00PM	T	ALLEN, V	CCDS 202
------	-----	------------------	---	----------	----------

011 CHILD, FAMILY & COMMUNITY**(CSU) 3.00 UNITS**

Prerequisite: None

Introduces the student to the effects of the home, the school and the community on the development and experience of the child. Issues, challenges and concerns will be explored as well as the importance of developing partnerships.

DAY CLASSES

0172 LEC 9:00AM - 12:10PM W SILVER, J CCDS 202

EVENING CLASSES

3081 LEC 3:30PM - 6:40PM W DE SILVA, L CCDS 202

3082 LEC 6:50PM - 10:00PM Th HERNANDEZ, A CCDS 202
Taught bilingually (English/Spanish)**015 CREATIVE CURRICULUM IN BILINGUAL-BICULTURAL PROGRAMS (CSU) 3.00 UNITS**

Prerequisite: None

Course is an overview of materials and media available in bilingual-bicultural education for the child. Skills in research techniques to find these materials will be acquired. Curriculum development and lesson planning will be stressed.

EVENING CLASSES

3083 LEC 3:30PM - 6:40PM M RODRIGUEZ, P CCDS 201

Taught bilingually (English/Spanish)

022 PRACTICUM IN CHILD DEVELOPMENT I**(CSU) (Rpt 1) 4.00 UNITS**

Prerequisite: Ch Dev 4 or 7, and Ch Dev 1, 2 & 11, Eng 28 or ESL 8

NOTE: Students must show proof of a current negative TB test (Mantoux Test) or chest x-ray within the last two years.

Course includes Supervised experience in a preschool, child development center, elementary school, special education center, or other childcare and development education setting. The student will relate all previous theory and curriculum courses to practical application in the classroom.

NOTE: Please bring current transcripts of all completed course-work to first class.

NOTE: Total of 90 hours of supervised field experienced.

EVENING CLASSES

3084 LEC 4:30PM - 6:35PM T SILVER, J CCDS 202

AND LAB 6:30 hrs/wk TBA SILVER, J CCDS 202

3085 LEC 6:50PM - 8:55PM T STAFF CCDS 200

AND LAB 6:30 hrs/wk TBA STAFF CCDS 200
Taught bilingually (English/Spanish)**023 PRACTICUM IN CHILD DEVELOPMENT II****(CSU) (Rpt 1) 4.00 UNITS**

Prerequisite: English 21 or ESL 6A, Ch Dev 22 and TB clearance

The second semester of practicum teaching experience in a different setting, if possible, under the supervision of a master teacher or college instructor/coordinator. This course provides the practical application of theories covered in prerequisite courses.

NOTE: Total of 90 hours of supervised field experience.

NOTE: Students with a B.A. and the 12 core units in Child Development can request faculty permission to get a waiver for Ch Dev 22.

EVENING CLASSES

3086 LEC 4:00PM - 6:05PM Th DE SILVA, L CCDS 200

AND LAB 6:30 hrs/wk TBA DE SILVA, L CCDS 200

3087 LEC 6:50PM - 8:55PM W DAIMS, G CCDS 200

AND LAB 6:30 hrs/wk TBA DAIMS, G CCDS 200
Taught bilingually (English/Spanish)**030 INFANT & TODDLER STUDIES I****(CSU) 3.00 UNITS**

Prerequisite: None

NOTE: Required by the state for those who work with infants

This course reviews physical, social-emotional, language and cognitive development during the period of infancy and toddlerhood. Focus is on infant/toddler group care and licensing regulations related to this age. The course also addresses the role of the caregiver in meeting the needs of infants and toddlers and their families through responsive, respectful and sensitive caregiving practices. Varying philosophies and issues of diversity are explored.

EVENING CLASSES

3088 LEC 6:50PM - 10:00PM M SERNA, E CCDS 202

Taught bilingually (English/Spanish)

034 OBSERVING & RECORDING CHILDREN'S BEHAVIOR**(CSU) 3.00 UNITS**

Prerequisite: Ch Dev 2

NOTE: Students must show proof of a current negative TB test (Mantoux Test) or chest x-ray within the last two years.

Appropriate use of assessment and observation strategies to document development, growth, play and learning to join with families and professionals in promoting children's success. Recording strategies, rating systems, portfolios, and multiple assessment tools are explored.

EVENING CLASSES

3089 LEC 6:50PM - 10:00PM M MERMELL, R CCDS 201

038 ADMINISTRATION & SUPERVISION OF EARLY CHILDHOOD PROGRAMS I**(CSU) 3.00 UNITS**

Prerequisite: 12 units including Ch Dev 1 and 11.

The establishment and administration of early childhood programs, both half-day and full-day. Laws governing early childhood programs, budgeting practices, regulatory agencies, staff relation and dealing with parents and children are covered.

DAY/WEEKEND CLASSES

0173 LEC 9:00AM - 12:10PM S SAINZ-ANDERSON, C CCDS 202

Taught bilingually (English/Spanish)

042 TEACHING IN A DIVERSE SOCIETY**(CSU) 3.00 UNITS**

Prerequisite: None

Examines the development of social identities in diverse societies including theoretical and practical implications of oppression and privilege as they apply to young children, families, programs, classrooms and teaching. Various classroom strategies will be explored emphasizing culturally and linguistically appropriate anti-bias approaches supporting all children in becoming competent members of a diverse society.

EVENING CLASSES

3090 LEC 3:30PM - 6:40PM M DE SILVA, L CCDS 200

3091 LEC 6:50PM - 10:00PM W STAFF CCDS 202

Taught bilingually (English/Spanish)

044 EARLY INTERVENTION FOR CHILDREN WITH SPECIAL NEEDS (CSU) 3.00 UNITS

Prerequisite: None

Designed for students interested in working with young children with special needs and their families. Instruction focuses on accommodating and adapting the physical environment, instructional strategies and curriculum to meet the needs of differently abled children from birth to preschool.

EVENING CLASSES

3092 LEC 3:30PM - 6:40PM Th DAIMS, G CCDS 202

Taught bilingually (English/Spanish)

045 PROGRAMS FOR CHILDREN WITH SPECIAL NEEDS**(CSU) 3.00 UNITS**

Prerequisite: None

Overview of programs providing special education services for children with special needs focusing on preschool through school age. Includes a study of various programs, legislation, characteristics of exceptionalities and educational implications. Observation in schools will be required.

EVENING CLASSES

3093 LEC 3:30PM - 6:40PM W GRONEWOLD, J CCDS 200

046 SCHOOL AGE PROGRAMS I**(CSU) 3.00 UNITS**

Prerequisite: None Advisory: Child Dev 1

Introductory course for the care of school-age children in before-and-after school programs.

EVENING CLASSES

3094 LEC 6:50PM - 10:00PM Th OLSON, A CCDS 200

061 INTRODUCTION TO FAMILY CHILD CARE II**(CSU) 1.00 UNIT**

Prerequisite: None

An in-depth study of the business aspects of Family Child Care Programs: Contracts, Advertising, Budgets, Recordkeeping, Staff Relations, working with Parents and Licensing Regulations. Reviewing and utilizing the Family Home Day Care Rating Scale for facilities in evaluating and assessing the classroom and teacher effectiveness.

DAY/WEEKEND/LATE START CLASSES

0174 LEC 1:00PM - 3:50PM S STAFF CCDS 200

Taught bilingually (English/Spanish)

(6 Week Class - Starts 9/1/2012, Ends 10/6/2012)

062 DEVELOPMENTAL PROFILES: PRE-BIRTH THROUGH AGE EIGHT (CSU) 2.00 UNITS

Prerequisite: None

Provides the study of concise developmental profiles from pre-birth through age eight. Key concepts in current child development literature, development of curriculum plan and children's developmental assessment tools will be examined.

DAY/WEEKEND/LATE START CLASSES

0175 LEC 9:00AM - 11:50AM S STAFF CCDS 200

Taught bilingually (English/Spanish)

(12 Week Class - Starts 9/1/2012, Ends 11/17/2012)

065 ADULT SUPERVISION/EARLY CHILDHOOD MENTORING**(CSU) 2.00 UNITS**

Prerequisite: Ch Dev 23 or 39

Methods and principles of supervising adults in early childhood education settings with emphasis on the role of administrators and experienced teachers acting as mentors to new teachers. This course is required for upper levels of the California Child Development Permit, and to become a California Early Childhood Mentor.

EVENING /SHORT-TERM CLASSES

3095 LEC 6:50PM - 9:55PM M SILVER, J CCDS 200

(11 Week Class - Starts 8/27/2012, Ends 11/12/2012)

Directed studies opportunities are available on a contract basis under the supervision of an instructor. Students interested in enrolling in the Directed Courses must contact the Department Chair.

172 INTRODUCTION TO CAREERS IN CHILD DEVELOPMENT 1.00 UNIT

Prerequisite: None

This course introduces students to the variety of career options available to Child Development majors. It explores career opportunities, qualifications required, resources available, as well as academic and professional support systems.

EVENING /LATE START CLASSES

0176	LEC	3:30PM - 6:45PM	T	STAFF	CCDS 200
Taught bilingually (English/Spanish) (5 Week Class - Starts 9/10/2012, Ends 10/12/2012)					

921 COOP ED - CHILD DEVELOPMENT (CSU) (Rpt 3) 2.00 UNITS

9021	LEC	2:05 hrs/wk	TBA	RASKIN, E	SCHEDULE
------	-----	-------------	-----	-----------	----------

931 COOP ED - CHILD DEVELOPMENT (CSU) (Rpt 3) 3.00 UNITS

9022	LEC	3:10 hrs/wk	TBA	RASKIN, E	SCHEDULE
------	-----	-------------	-----	-----------	----------

941 COOP ED - CHILD DEVELOPMENT (CSU) (Rpt 3) 4.00 UNITS

Supervised training is conducted in the form of on-the-job training in an employment area that will enhance the student's educational goals.

9023	LEC	4:15 hrs/wk	TBA	RASKIN, E	SCHEDULE
------	-----	-------------	-----	-----------	----------

CINEMA

Chair: Deborah Paulsen 818.364.7738

003 HISTORY OF MOTION PICTURES (UC:CSU) 3.00 UNITS

Prerequisite: None

This course includes history of the development of motion pictures, with examples screened from the silent film to the present day. Emphasis is placed on American feature films.

DAY CLASSES

0178	LEC	9:00AM - 11:05AM	Th	AVILES RODRIGUEZ, G	LRC TCR
AND	LAB	11:05AM - 1:10PM	Th	AVILES RODRIGUEZ, G	LRC TCR
0179	LEC	9:00AM - 11:05AM	F	AREVSHATIAN, Z	CSB 102B
AND	LAB	11:10AM - 1:15PM	F	AREVSHATIAN, Z	CSB 102B
0180	LEC	2:00PM - 4:05PM	Th	AVILES RODRIGUEZ, G	LRC TCR
AND	LAB	4:05PM - 6:10PM	Th	AVILES RODRIGUEZ, G	LRC TCR

EVENING CLASSES

3098	LEC	5:45PM - 7:50PM	T	NICHOLS, R	LRC TCR
AND	LAB	7:55PM - 10:00PM	T	NICHOLS, R	LRC TCR

004 HISTORY OF THE DOCUMENTARY FILM (UC:CSU) (Rpt 1) 3.00 UNITS

Prerequisite: None

Examines the development of the documentary as narrative film from the 1890's to present day. Includes historical, propaganda, educational, commercial, cinema verite and direct cinema. Students will develop critical standards for judging documentary films.

DAY CLASSES

0801	LEC	9:00AM - 11:05AM	Tu	DE LAS CARRERAS, M	LRC TCR
AND	LAB	11:05AM - 1:10PM	Tu	DE LAS CARRERAS, M	LRC TCR

COMPUTER APPLICATIONS & OFFICE TECHNOLOGIES

Chair: Pat Flood 818.364.7715

001 COMPUTER KEYBOARDING I (CSU) 3.00 UNITS

Prerequisite: None

Students will develop basic keyboarding skills on the computer using Microsoft Word.

DAY/WEEKEND CLASSES

8001	LEC	9:00AM - 11:05AM	S	HOLT, S	INST 2021
AND	LAB	11:10AM - 2:20PM	S	HOLT, S	INST 2021

DAY CLASSES

8015	LEC	10:35PM - 11:30AM	TTh	WOODMANSEE, J	INST 2021
AND	LAB	11:35AM - 1:00PM	TTh	WOODMANSEE, J	INST 2021

007 MACHINE TRANSCRIPTION 3.00 UNITS

Prerequisite: None

Students use keyboarding, oral and written communications, and decision-making skills in transcribing documents from a variety of industries.

DAY CLASSES

8003	LEC	2:15PM - 3:10PM	MW	WOODMANSEE, J	INST 2021
AND	LAB	3:20PM - 4:15PM	MW	WOODMANSEE, J	INST 2021

009 COMPUTER KEYBOARDING IMPROVEMENT (CSU) (Rpt 1) 1.00 UNIT

Prerequisite: None

This course is designed to increase speed and accuracy through specific drills and timings.

DAY CLASSES

8004	LAB	9:40AM - 11:05AM	MW	WOODMANSEE, J	INST 2021
------	-----	------------------	----	---------------	-----------

031 BUSINESS ENGLISH (CSU) 3.00 UNITS

Prerequisite: None

A review of fundamental English language skills necessary for written and oral communication in business. Students develop competency in English usage through review of parts of speech, punctuation, and sentence structure. Develops ability to write logical, concise, coherent sentences and paragraphs. After successful completion of this course, students will be prepared for CAOT 32, Business Communications.

DAY CLASSES

8005	LEC	10:40AM - 12:05PM	TTh	FLOOD, P	INST 2021
------	-----	-------------------	-----	----------	-----------

032 BUSINESS COMMUNICATIONS (CSU) 3.00 UNITS

Advisory: CAOT 1 and CAOT/Bus 3

Emphasizes the concepts of successful written and oral communication in business in order to write effective business communications including letters, electronic communications, and short reports. Develops the ability to create and present oral presentations.

EVENING CLASSES

8014	LEC	2:00PM - 5:10PM	Tu	LAMPERT, M	INST 2021
------	-----	-----------------	----	------------	-----------

033 RECORDS MANAGEMENT & FILING 2.00 UNITS

Prerequisite: None

This course will provide an overview of the field of records management; alphabetic, subject, numeric, and geographic storage and retrieval systems; records management technology; and records control. Class includes records management theory using Microsoft Access.

DAY CLASSES

8006	LEC	2:15PM - 2:45PM	MW	WOODMANSEE, J	INST 2021
AND	LAB	2:50PM - 3:45PM	MW	WOODMANSEE, J	INST 2021

064 COMPUTER APPLICATIONS & OFFICE TECH LAB (CSU) (Rpt 3) 1.00 UNIT

Prerequisite: None Corequisite: Enrollment in at least one other CAOT course

NOTE: Class is graded pass/no pass.

This course is designed as an aid to students who need additional time and practice to increase their skills in any CAOT subject area.

DAY/WEEKEND CLASSES

8007	LAB	9:00AM - 11:05AM	S	HOLT, S	INST 2021
------	-----	------------------	---	---------	-----------

DAY CLASSES

8008	LAB	9:40AM - 10:40AM	MW	WOODMANSEE, J	INST 2021
------	-----	------------------	----	---------------	-----------

076 KEYBOARDING FOR DATA PROCESSING 1.00 UNIT

Prerequisite: None

This course is designed to increase speed and accuracy through specific drills and timing.

DAY/WEEKEND CLASSES

8009	LAB	9:00AM - 11:05AM	S	HOLT, S	INST 2021
------	-----	------------------	---	---------	-----------

EVENING CLASSES

8016	LAB	10:35AM - 11:30AM	TTh	WOODMANSEE, J	INST 2021
------	-----	-------------------	-----	---------------	-----------

082 MICROCOMPUTER SOFTWARE SURVEY IN THE OFFICE (CSU) 3.00 UNITS

Prerequisite: None Advisory: CAOT 1

Introduces students to the use of the computer and software used in the business office. Provides hand on introduction to Microsoft Word, Excel, Access, and Power Point. Students gain basic knowledge necessary for using computer and becoming computer literate.

DAY CLASSES

8011	LEC	11:50AM - 12:45PM	MW	WOODMANSEE, J	INST 2021
AND	LAB	12:50PM - 2:15PM	MW	WOODMANSEE, J	INST 2021

085 MICROCOMPUTER OFFICE APPLICATIONS: SPREADSHEET (CSU) 3.00 UNITS

Prerequisite: None

Use Excel to plan, present, manipulate, and calculate numerical data by writing formulas with mathematical operators, linking workbooks and sharing workbooks. Format worksheets with advanced techniques, visual charts, and clip art images.

DAY CLASSES

8012	LEC	9:05AM - 9:35AM	MW	WOODMANSEE, J	INST 2021
AND	LAB	9:40AM - 11:45AM	MW	WOODMANSEE, J	INST 2021

092 COMPUTER WINDOWS APPLICATION (CSU) 2.00 UNITS

Prerequisite: None

Utilize and more effectively manage computers and files using the Windows 7 operating system, including using the Control Panel settings to customize a computer, using the accessory functions, and optimizing a computer by using the disk management and security features.

DAY CLASSES

8013	LEC	9:05AM - 9:35AM	TTh	WOODMANSEE, J	INST 2021
AND	LAB	9:35AM - 10:30AM	TTh	WOODMANSEE, J	INST 2021

126 INTRODUCTION TO MEDICAL CODING/BILLING 3.00 UNITS

Advisory: CAOT 1 or 82

Introduces students to the skills necessary to become proficient in basic medical office billing and coding procedures (Procedural Coding CPT as well as ICD-9-CM Diagnostic Coding). Includes practice processing insurance claims and managing patient insurance billing and reimbursement using medical programming software.

EVENING CLASSES

3552	LEC	5:20PM - 8:30PM	W	STAFF	INST 2021
------	-----	-----------------	---	-------	-----------

150 SOCIAL MEDIA FOR BUSINESS (CSU) (Rpt 1) 3.00 UNITS

Advisory: CAOT 82

Emerging trends and the impact of social media as it applies to business. Areas of coverage will include how to promote business on popular social networking websites, web marketing, video sharing, blogging, RSS feeds, and maximizing response rate. Legal, ethical, and political implications will be addressed. Students will learn how social media can be used to create, promote, and expand a business online.

EVENING CLASSES

3502	LEC	6:00PM - 6:30PM	TTh	LAMPERT, M	INST 2021
AND	LAB	6:40PM - 8:45PM	TTh	LAMPERT, M	INST 2021

921 COOP ED - COMPUTER APPLICATIONS OFFICE TECH (CSU) (Rpt 3) 2.00 UNITS					
9057	LEC	2:05 hrs/wk	TBA	RASKIN, E	SCHEDULE
931 COOP ED - COMPUTER APPLICATIONS OFFICE TECH (CSU) (Rpt 3) 3.00 UNITS					
9058	LEC	3:10 hrs/wk	TBA	RASKIN, E	SCHEDULE
941 COOP ED - COMPUTER APPLICATIONS OFFICE TECH (CSU) (Rpt 3) 4.00 UNITS					
Supervised training is conducted in the form of on-the-job training in an employment area that will enhance the student's educational goals.					
9059	LEC	4:15 hrs/wk	TBA	RASKIN, E	SCHEDULE

COMPUTER SCIENCE INFORMATION TECHNOLOGY

Chair: Robert Smazenka 818.364.7609

401 INTRODUCTION TO COMPUTERS & THEIR USES (UC:CSU) 3.00 UNITS

Prerequisite: None

Describes computer development, uses of the computer by business management, the use of major workplace applications programs, operating systems and programming. Students will analyze, design and construct technology solutions for organizations.

ONLINE CLASSES

0183	LEC	3:10 hrs/wk	TBA	GARCIA, C	INTERNET
AND	LAB	0:55 hrs/wk	TBA	GARCIA, C	INTERNET

www.lamission.edu/online

DAY CLASSES

0184	LEC	8:25AM - 10:30AM	M	KUBICKI, P	INST 2005
AND	LEC	8:25AM - 9:25AM	W	KUBICKI, P	INST 2005
AND	LAB	9:35AM - 10:30AM	W	KUBICKI, P	INST CLAB

EVENING CLASSES

3099	LAB	5:45PM - 6:40PM	M	KUBICKI, P	INST CLAB
AND	LEC	6:50PM - 10:00PM	M	KUBICKI, P	INST 2005
3100	LAB	5:45PM - 6:40PM	T	KUBICKI, P	INST CLAB
AND	LEC	6:50PM - 10:00PM	T	KUBICKI, P	INST 2005

430 MICROCOMPUTER APPLICATION SOFTWARE (CSU) 3.00 UNITS

Prerequisite: None

The student will learn how to operate a micro-computer. The student will become familiar with the use of a spreadsheet program and a database program. The student will complete a series of projects on the microcomputer. Currently popular microcomputer software will be utilized IBM PC's and compatibles.

DAY CLASSES

0185	LEC	10:40AM - 11:35AM	MW	KUBICKI, P	INST 2005
AND	LAB	11:40AM - 12:35PM	MW	KUBICKI, P	INST CLAB

439 PROGRAMMING IN C (UC:CSU) 3.00 UNITS

Prerequisite: Co Sci 401 and 407

Coverage includes data types, operators and expressions, control flow, functions and program structure, pointers, arrays, arrays of pointers, structures, I/O, and text files. Examples illustrate programming techniques, algorithms, and the use of library routines.

DAY CLASSES

0187	LAB	10:35AM - 11:30AM	TTh	RETTKE, M	INST CLAB
AND	LEC	11:40AM - 12:35PM	TTh	RETTKE, M	INST 2005

440 PROGRAMMING IN C++ (UC:CSU) 3.00 UNITS

Prerequisite: Co Sci 401, 407 and 439

An overview of computer programming in C++. It emphasizes the syntax and grammar of the language, problem solving methods, how different data types work in Object Oriented programming. Major topics include classes, inheritance, polymorphism, overloaded functions.

EVENING CLASSES

3102	LEC	5:45PM - 7:50PM	M	RETTKE, M	INST 2003
AND	LAB	7:55PM - 10:00PM	M	RETTKE, M	INST CLAB

452 PROGRAMMING IN JAVA (UC:CSU) 3.00 UNITS

Prerequisite: None

This course is designed to teach students to build applications in Java, the programming language designed to be written once and run effectively on almost any kind of machine connected to the Internet.

EVENING CLASSES

3103	LEC	5:45PM - 7:50PM	T	RETTKE, M	INST 2003
AND	LAB	7:55PM - 10:00PM	T	RETTKE, M	INST CLAB

453 A+ CERTIFICATION PREPRATION (Rpt 3) 3.00 UNITS

Prerequisite: None

This course provides students with the workable knowledge needed for the installation, setup, troubleshooting, and optimization of hardware and software related to personal computer systems and peripheral devices. The course will cover information needed to prepare for the current A+ certification test.

EVENING CLASSES

3104	LEC	5:45PM - 7:50PM	Th	RETTKE, M	INST 2005
AND	LAB	7:55PM - 10:00PM	Th	RETTKE, M	INST CLAB

921 COOP ED - COMPUTER SCIENCE-INFORMATION TECH (CSU) (Rpt 3) 2.0 SCHEDULE

9088 LEC 2:05 hrs/wk TBA RASKIN, E

931 COOP ED - COMPUTER SCIENCE-INFORMATION TECH (CSU) (Rpt 3) 3.0 SCHEDULE

9024 LEC 3:10 hrs/wk TBA RASKIN, E

941 COOP ED - COMPUTER SCIENCE-INFORMATION TECH (CSU) (Rpt 3) 4.0 SCHEDULE

Supervised training is conducted in the form of on-the-job training in an employment area that will enhance the student's educational goals.
9025 LEC 4:15 hrs/wk TBA RASKIN, E

FALL 2012

COOPERATIVE EDUCATION

Faculty Advisor: Ed Raskin 818.364.7700

921, 931 or 941 WORK EXPERIENCE II, III or IV (CSU) 2, 3 or 4 UNITS

A program providing a student with a linkage to their future career success and job placement. All students may sign up for this. Questions or further information? Call the Coop Ed Hot Line at 818.364.7700. Forms available at LAMC homepage, disciplines, Coop Ed forms or in the Coop Ed office.

This program is open to all students who wish to gain transferable college credit for working toward goals at their job. Students may enroll in this program for up to 4 semesters, a maximum of 4 units per semester. A student may take only one Coop Ed section per semester.

NOTE: Only one Cooperative Education class may be taken each semester.

Requirements:

Students must be employed, or in a voluntary job. **One mandatory orientation is required. See times below. Contact the Coop Ed office for dates.** Students may register for this program by calling 818.364.7700.

NOTE: Computer and Office Applications sections 9057, 9058, and 9059 WILL NOT TRANSFER to the California State University System.

Please ask the Coop Ed director about the LAMC Volunteer and Job Placement Program.

If you qualify for a BOGG fee waiver, you will not have to pay for taking this course. For information on the BOGG fee waiver, contact the Financial Aid Office.

Day Classes:	9:00am-11:00am	T&Th	E. Raskin	LRC-COOP ED OFF
	4:50 - 6:50 pm	Mon		

STUDENTS EMPLOYED 10-14 HOURS PER WEEK:

Enroll in class 921 and appropriate section number from the following college major list.

Example: Accounting 921, Section 9001.

STUDENTS EMPLOYED 15 HOURS PER WEEK:

Enroll in class 931 and appropriate section number from the following college major list.
Example: Accounting 931, Section 9002.

STUDENTS EMPLOYED 20 HOURS OR MORE PER WEEK:

Enroll in class 941 and appropriate section number from the following college major list.
Example: Accounting 941, Section 9003.

NOTE: Students can repeat the same Coop-Ed class for a maximum of 4 semesters.

SECTION NUMBER	MAJOR
(921) (931) (941)	
9001, 9002, 9003	ACCOUNTING
9093, 9094, 9095	ADMINISTRATION OF JUSTICE
9009, 9010, 9011	BIOLOGY
9013, 9014, 9015	BUSINESS/ECONOMICS/FINANCE/MARKETING
9021, 9022, 9023	CHILD DEVELOPMENT
9057, 9058, 9059	COMPUTER & OFFICE APPLICATIONS (Clerical does not transfer to CSU)
	COMPUTER SCIENCE
9088, 9024, 9025	EDUCATION (Education Aide & Bilingual Education)
9089, 9026, 9027	ENGLISH
9091, 9034, 9035	FAMILY & CONSUMER STUDIES/FOOD SERVICE MANAGEMENT
9092, 9038, 9039	HUMANITIES (Liberal Arts)
9040, 9042, 9043	MANAGEMENT
9049, 9050, 9051	MUSIC
9053, 9054, 9055	POLITICAL SCIENCE
9065, 9066, 9067	PSYCHOLOGY
9069, 9070, 9071	SOCIOLOGY
9081, 9082, 9083	SPEECH
9085, 9086, 9087	

DEVELOPMENTAL COMMUNICATIONS

Chair: Gary Prostat 818.364.7666 | Vice Chair: Terri English 818.364.7893

001 GRAMMAR: APPLIED TO WRITING (NDA) (Rpt 1) 3.00 UNITS

Prerequisite: None *Class is graded pass/no pass.*

This course offers an introduction to basic grammar as it relates to writing and other communication skills. It covers parts of speech, sentence structure, types of phrases and clauses, verb tenses and agreement, pronoun usage, comparison, capitalization, and punctuation.

DAY CLASSES

0189	LEC	7:30AM - 8:55AM	TTh	ENGLISH, T	LRC 215
0190	LEC	9:05AM - 10:30AM	MW	POLK, S	LRC 215
0191	LEC	9:05AM - 10:30AM	TTh	ENGLISH, T	LRC 215
0192	LEC	10:40AM - 12:05PM	MW	POLK, S	LRC 215
0193	LEC	10:40AM - 12:05PM	TTh	POLK, S	LRC 215
0194	LEC	12:25PM - 1:50PM	MW	POLK, S	LRC 215

EVENING CLASSES

3105	LEC	5:20PM - 6:45PM	MW	RIESBERG, C	LRC 215
3106	LEC	5:20PM - 6:45PM	TTh	DE OTERO, R	LRC 215
3107	LEC	7:00PM - 8:25PM	MW	HOLT, S	LRC 215
3108	LEC	7:00PM - 8:25PM	TTh	LAVIN, M	LRC 215

034 BASIC READING (NDA) 3.00 UNITS

Prerequisite: None *Class is graded pass/no pass.*

A basic reading course designed to improve word-attack skills, build vocabulary, improve dictionary skills, and develop comprehension and critical reading skills.

DAY CLASSES

0195	LEC	9:05AM - 10:30AM	MW	RIESBERG, C	CAI 228
0196	LEC	10:40AM - 12:05PM	MW	RIESBERG, C	CAI 228
0197	LEC	10:40AM - 12:05PM	TTh	RIESBERG, C	CAI 228

EVENING CLASSES

3109	LEC	5:20PM - 6:45PM	MW	KING, V	CAI 228
------	-----	-----------------	----	---------	---------

036A READING II: COMPREHENSION & RELATED SKILLS (NDA) (Rpt 1) 3.00 UNITS

Prerequisite: None *Class is graded pass/no pass.*

Intermediate course in reading; emphasizes finding main ideas, critical thinking, vocabulary skills, and study skills.

DAY CLASSES

0198	LEC	10:40AM - 12:05PM	MW	NAHM, H	INST 1013
0199	LEC	10:40AM - 12:05PM	TTh	ENGLISH, T	CSB 111
0200	LEC	12:25PM - 1:50PM	MW	ENGLISH, T	CAI 228

EVENING CLASSES

3110	LEC	5:20PM - 6:45PM	MW	MCMULLEN, J	CAI 227
3111	LEC	5:20PM - 6:45PM	TTh	ROSENQUIST, D	CAI 227

036B READING II: COMPREHENSION & RELATED SKILLS (NDA) (Rpt 1) 3.00 UNITS

Prerequisite: None *Class is graded pass/no pass.*

Comprehensive course in advanced study skills, note taking, and efficient study techniques. Transition from every-day reading skills to college reading skills.

DAY CLASSES

0201	LEC	9:05AM - 10:30AM	TTh	POLK, S	CAI 228
------	-----	------------------	-----	---------	---------

ECONOMICS

Chair: Pat Flood 818.364.7715

001 PRINCIPLES OF ECONOMICS I (UC:CSU) 3.00 UNITS

Prerequisite: None

Introductory course in the principles of microeconomic theory, including economic analysis of the firm and resource allocation, analysis of the laws of supply and demand, market structures of the American economy, price theory, and current domestic economic problems.

Economics 1 is also offered through ITV. See page 14.

EVENING CLASSES

3113	LEC	6:50PM - 10:00PM	Th	ESPINOZA, A	CAI 230
------	-----	------------------	----	-------------	---------

002 PRINCIPLES OF ECONOMICS II (UC:CSU) 3.00 UNITS

Prerequisite: None

Introductory course in the principles of macroeconomic theory. Measurement of aggregate economic performance, including GNP and national income, money and banking business cycle, role of government and the Federal Reserve System (fiscal and monetary policies), economic growth and stability, international trade, and economics of under development are covered in this course.

Economics2 is also offered through ITV. See page 14.

EVENING CLASSES

3114	LEC	6:50PM - 10:00PM	M	DANAI, M	CSB 102A
------	-----	------------------	---	----------	----------

Directed studies opportunities are available on a contract basis under the supervision of an instructor. Students interested in enrolling in the Directed Courses must contact the Department Chair.

EDUCATION

Chair: Lilamani De Silva 818.364.7673

921 COOPE ED - EDUCATION (CSU) (Rpt 3) 2.00 UNITS

9089	LEC	2:05 hrs/wk	TBA	RASKIN, E	SCHEDULE
------	-----	-------------	-----	-----------	----------

931 COOPE ED - EDUCATION (CSU) (Rpt 3) 3.00 UNITS

9026	LEC	3:10 hrs/wk	TBA	RASKIN, E	SCHEDULE
------	-----	-------------	-----	-----------	----------

941 COOPE ED - EDUCATION (CSU) (Rpt 3) 4.00 UNITS

Supervised training is conducted in the form of on-the-job training in an employment area that will enhance the student's educational goals.

9027	LEC	4:15 hrs/wk	TBA	RASKIN, E	SCHEDULE
------	-----	-------------	-----	-----------	----------

ENGLISH

Chair: Louise Barbato 818.364.7687 | Vice Chair: Carolyn Daly 818.833.3311

021 ENGLISH FUNDAMENTALS (NDA) 3.00 UNITS

Prerequisite: Dev Com 1, or appropriate skill level demonstrated through the English assessment process or by permit *Class graded pass/no pass.*

This is a course in reading and writing designed to strengthen the student's basic communication skills, including grammar, spelling, punctuation, and sentence construction. Greatest emphasis is placed on the writing of competent paragraphs and short essays.

DAY/WEEKEND CLASSES

0206	LEC	9:00AM - 12:10PM	S	NISHIMURA, M	CSB 101
------	-----	------------------	---	--------------	---------

DAY CLASSES

0204	LEC	7:30AM - 8:55AM	MW	STAFF	CSB 102B
0205	LEC	9:00AM - 12:10PM	F	ABDEL HADY, D	CSB 102A
0207	LEC	9:05AM - 10:30AM	TTh	SMITH, N	CSB 206
0208	LEC	12:15PM - 3:25PM	Th	SELSBY, D	CSB 205
0209	LEC	12:25PM - 1:50PM	MW	CAMHI, J	CSB 101
0210	LEC	2:00PM - 3:25PM	MW	CAMHI, J	CSB 205

EVENING CLASSES

3116	LEC	3:30PM - 6:40PM	M	KEMP, E	CSB 205
3117	LEC	3:30PM - 6:40PM	W	KEMP, E	CSB 101
3118	LEC	6:50PM - 10:00PM	W	DUFFIELD, M	CSB 101
3119	LEC	6:50PM - 10:00PM	Th	DUFFIELD, M	CSB 101

028 INTERMEDIATE READING & COMPOSITION 3.00 UNITS

Prerequisite: English 21 with a grade of "C" or better, or appropriate skill level demonstrated through the ENL assessment process, or by permit

A course in reading and writing designed to strengthen the student's ability to use basic communication skills, including grammar, punctuation, and mechanics. Instruction will include the assignment of expository and argumentative essays, online grammar and writing exercises, and a research paper.

DAY CLASSES

0211	LEC	7:30AM - 8:55AM	MW	COX, V	CSB 101
0212	LEC	7:30AM - 8:55AM	TTh	COX, V	CSB 110
0213	LEC	9:00AM - 12:10PM	F	SMITH, N	CSB 101
0214	LEC	9:05AM - 10:30AM	TTh	LADINSKY, G	CSB 205
0215	LEC	10:40AM - 12:05PM	TTh	GRANT, R	CSB 206
0216	LEC	10:40AM - 12:05PM	TTh	LADINSKY, G	CSB 205
0217	LEC	12:15PM - 3:25PM	W	DALY, C	CSB 110
0218	LEC	2:00PM - 5:10PM	T	GRANT, R	CSB 206

EVENING CLASSES

3121	LEC	3:30PM - 6:40PM	M	CAGGIANO, S	CSB 102B
3122	LEC	3:30PM - 6:40PM	W	DALY, C	CSB 110
3123	LEC	6:50PM - 10:00PM	Th	MAYREIS-VOORHIS, M	CSB 207
3124	LEC	6:50PM - 10:00PM	F	CABRAL, J	CSB 101



101 COLLEGE READING & COMPOSITION I (UC:CSU) 3.00 UNITS

Prerequisite: English 28 or ESL 8 with a grade of 'C' or better, or appropriate skill level demonstrated through the English assessment process, or by permit
 Develops proficiency in college-level reading and writing through the application of the principles of rhetoric and the techniques of critical thinking. Students will write expository essays based on college level readings. Emphasis is placed on the research paper.
NOTE: This is the first freshman composition course that meets requirements for the BA at four-year colleges and universities, comprising intensive reading, writing of essays, term papers, the study of style, methods of discourse, logic, and documentation.
 English 101 is also offered through ITV. See page 14.

ONLINE CLASSES

0219	LEC	3:10 hrs/wk	TBA	GRANT, R	INTERNET www.lamission.edu/online
0220	LEC	3:10 hrs/wk	TBA	BARBATO, L	INTERNET www.lamission.edu/online
0221	LEC	3:10 hrs/wk	TBA	GRANT, R	INTERNET www.lamission.edu/online

DAY CLASSES

0222	LEC	9:05AM - 10:30AM	TTh	COX, V	CSB 110
0223	LEC	10:40AM - 12:05PM	MW	LADINSKY, G	CSB 206
0224	LEC	12:15PM - 3:25PM	M	NISHIMURA, M	CSB 102B
0225	LEC	12:25PM - 1:50PM	TTh	SPITLER, E	CSB 102B
0226	LEC	12:25PM - 1:50PM	TTh	STAFF	CSB 101
0227	LEC	2:00PM - 3:25PM	TTh	SPITLER, E	CSB 101

EVENING CLASSES

3128	LEC	3:30PM - 6:40PM	M	LAWSON, R	CSB 101
3129	LEC	3:30PM - 6:40PM	T	SELSBY, D	CSB 101
3130	LEC	6:50PM - 10:00PM	T	MAYREIS-VOORHIS, M	CSB 101
3131	LEC	6:50PM - 10:00PM	Th	DARR, N	CSB 102A

PACE/Program for Accelerated College Education (Open to ALL students). See page 12.

6502	LEC	6:00PM - 8:00PM	Th	STAFF	CSB 205
AND	LEC	8:00AM - 12:00PM	S	STAFF	CSB 205
AND	LEC	2:05 hrs/wk	TBA	STAFF	SCHEDULE

Class meets every Thursday and 4 Saturdays (9/8, 9/22, 10/6 & 10/22)
 (8 Week Class - Starts 8/27/2012, Ends 10/20/2012)

102 COLLEGE READING & COMPOSITION II (UC:CSU) 3.00 UNITS

Prerequisite: English 101 with a grade of 'C' or better, or by permit
 An introduction to critical analysis of poetry, novels, short stories, and drama. A variety of analytical strategies will be used to distinguish between deductive and inductive reasoning. Emphasis is placed on writing a research paper.
 English 102 is also offered through ITV. See page 14.

DAY CLASSES

0228	LEC	9:05AM - 10:30AM	MW	COX, V	CSB 101
0229	LEC	9:05AM - 10:30AM	TTh	BARBATO, L	CSB 101
0230	LEC	10:40AM - 12:05PM	TTh	BARBATO, L	CSB 101
0231	LEC	12:15PM - 3:25PM	W	LAWSON, R	CSB 102B
0232	LEC	12:25PM - 1:50PM	TTh	DALY, C	CSB 207
0233	LEC	2:00PM - 3:25PM	MW	LADINSKY, G	CSB 206

EVENING CLASSES

3133	LEC	3:30PM - 6:40PM	Th	GRANT, R	CSB 101
3134	LEC	6:50PM - 10:00PM	M	OROZCO, J	CSB 101
3135	LEC	6:50PM - 10:00PM	T	OROZCO, J	INST 1012

103 COMPOSITION & CRITICAL THINKING (UC:CSU) 3 UNITS

Prerequisite: English 101
 Develops critical thinking and writing skills and emphasizes logical reasoning, analysis, and strategies of argumentation using expository prose as subject matter. Designed to improve critical thinking in written arguments by applying established modes of reasoning, analyzing rhetorical strategies, evaluating logical fallacies, and detecting bias.
 English 103 is offered ONLY through ITV. See page 14.

127 CREATIVE WRITING (UC:CSU) (Rpt 3) 3.00 UNITS

Prerequisite: English 101
 This course is designed as an introduction to professional writing. Students write poems, plays, stories, and scripts and present them for informal discussion and peer critiques by the class and instructor. The course offers an opportunity to discover and develop talent.

DAY CLASSES

0235	LEC	12:15PM - 3:25PM	Th	GRANT, R	CSB 206
------	-----	------------------	----	----------	---------

205 ENGLISH LITERATURE I (UC:CSU) 3.00 UNITS

Prerequisite: English 101
 An introduction to major works of English literature from the origins to the nineteenth century. Emphasis is placed on developing an understanding and appreciation of the poetry, fiction, and drama of these literary periods.

DAY CLASSES

0237	LEC	10:40AM - 12:05PM	MW	BARBATO, L	CSB 101
------	-----	-------------------	----	------------	---------

921 COOP ED - ENGLISH (CSU) (Rpt 3) 2.00 UNITS

9091	LEC	2:05 hrs/wk	TBA	RASKIN, E	SCHEDULE
------	-----	-------------	-----	-----------	----------

931 COOP ED - ENGLISH (CSU) (Rpt 3) 3.00 UNITS

9034	LEC	3:10 hrs/wk	TBA	RASKIN, E	SCHEDULE
------	-----	-------------	-----	-----------	----------

941 COOP ED - ENGLISH (CSU) (Rpt 3) 4.00 UNITS

Supervised training is conducted in the form of on-the-job training in an employment area that will enhance the student's educational goals.
 9035 LEC 4:15 hrs/wk TBA RASKIN, E SCHEDULE

ENGLISH AS A SECOND LANGUAGE

Chair: Gary Prostack 818.364.7666 | Vice Chair: Mike Climo 818.364.7693

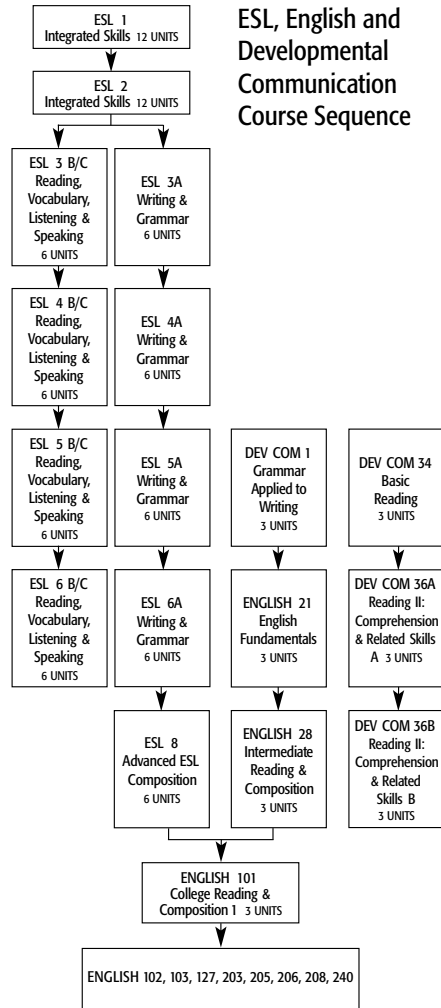

DIRECTED STUDY available. See your instructor.
 NOTE: ESL courses at level 3, 4, 5, and 6 are divided into three sections.
 WRITING AND GRAMMAR
 READING AND VOCABULARY
 LISTENING AND SPEAKING

001 COLLEGE ESL I (NDA) 12.00 UNITS

Prerequisite: None *Class is graded credit/no-credit.*

DAY CLASSES

0239	LEC	9:00AM - 12:10PM	MW	GALVEZ, L	CAI 232
AND	LEC	9:00AM - 12:10PM	TTh	KEESE, D	CAI 232

EVENING CLASSES

3137	LEC	6:50PM - 10:00PM	MW	STAFF	INST 1010
AND	LEC	6:50PM - 10:00PM	TTh	STAFF	INST 1010

002 COLLEGE ESL II (NDA) 12.00 UNITS

Prerequisite: ESL 1 or appropriate placement *Class is graded pass/no pass.*

DAY CLASSES

0240	LEC	9:00AM - 12:10PM	MW	ENGLE, S	CSB 102A
AND	LEC	9:00AM - 12:10PM	TTh	CORTES, T	CSB 102A

EVENING CLASSES

3138	LEC	6:50PM - 10:00PM	MW	LARSON, J	INST 1013
AND	LEC	6:50PM - 10:00PM	TTh	CHLEBEK, A	INST 1013

003 COLLEGE ESL III**12.00 UNITS**

Prerequisite: College ESL 2, or appropriate ESL placement results, or by permit
Class is graded pass/no pass. NOTE: Students MUST take sections B&C together.
Students are encouraged to enroll in all three sections (A, B, C).

DAY CLASSES

ESL 3A – Writing and Grammar – 6 units					
0241 LEC 9:00AM - 12:10PM	MW	LILBURN, M		CSB 208	
ESL 3B – Reading and Vocabulary – 3 units					
0242 LEC 9:05AM - 10:30AM	TTh	OTOO, S		CSB 208	
ESL 3C – Listening & Speaking – 3 units					
0243 LEC 10:40AM - 12:05PM	TTh	OTOO, S		CSB 208	

EVENING CLASSES

ESL 3A – Writing and Grammar – 6 units					
3139 LEC 6:50PM - 10:00PM	MW	JACKSON, K		CSB 208	
ESL 3B – Reading and Vocabulary – 3 units					
3140 LEC 7:00PM - 8:25PM	TTh	JARA, G		CSB 208	
ESL 3C – Listening & Speaking – 3 units					
3141 LEC 8:35PM - 10:00PM	TTh	JARA, G		CSB 208	

004 COLLEGE ESL IV**12.00 UNITS**

Prerequisite: College ESL 3, or appropriate ESL placement results, or by permit
Class is graded pass/no pass. NOTE: Students MUST take sections B&C together.
Students are encouraged to enroll in all three sections (A, B, C).

DAY CLASSES

ESL 4A – Writing and Grammar – 6 units					
0244 LEC 9:00AM - 12:10PM	MW	LUIS, C		CAI 230	
ESL 4B – Reading and Vocabulary – 3 units					
0245 LEC 9:05AM - 10:30AM	TTh	FINE OLSON, A		CAI 230	
ESL 4C – Listening & Speaking – 3 units					
0246 LEC 10:40AM - 12:05PM	TTh	FINE OLSON, A		CAI 230	

EVENING CLASSES

ESL 4A – Writing and Grammar – 6 units					
3142 LEC 6:50PM - 10:00PM	MW	LUIS, C		CAI 228	
ESL 4B – Reading and Vocabulary – 3 units					
3143 LEC 7:00PM - 8:25PM	TTh	CLIMO, M		CAI 228	
ESL 4C – Listening & Speaking – 3 units					
3144 LEC 8:35PM - 10:00PM	TTh	CLIMO, M		CAI 228	

005 COLLEGE ESL V**12.00 UNITS**

Prerequisite: College ESL 4, or appropriate ESL placement results, or by permit
Class is graded pass/no pass. NOTE: Students MUST take sections B&C together.
Students are encouraged to enroll in all three sections (A, B, C).

DAY CLASSES

ESL 5A – Writing and Grammar – 6 units					
0247 LEC 9:00AM - 12:10PM	MW	PARK, R		CAI 227	
ESL 5B – Reading and Vocabulary – 3 units					
0248 LEC 9:05AM - 10:30AM	TTh	PELLETIER, P		CAI 227	
ESL 5C – Listening & Speaking – 3 units					
0249 LEC 10:40AM - 12:05PM	TTh	PELLETIER, P		CAI 227	

EVENING CLASSES

ESL 5A – Writing and Grammar – 6 units					
3145 LEC 6:50PM - 10:00PM	MW	PARK, R		CAI 227	
ESL 5B – Reading and Vocabulary – 3 units					
3146 LEC 7:00PM - 8:25PM	TTh	SIMHA, C		CAI 227	
ESL 5C – Listening & Speaking – 3 units					
3147 LEC 8:35PM - 10:00PM	TTh	SIMHA, C		CAI 227	

006 COLLEGE ESL VI**12.00 UNITS**

Prerequisite: College ESL 5, or appropriate ESL placement results, or by permit
Class is graded pass/no pass. NOTE: Students MUST take sections B&C together.
Students are encouraged to enroll in all three sections (A, B, C).

DAY CLASSES

ESL 6A – Writing and Grammar – 6 units					
0250 LEC 9:00AM - 12:10PM	MW	CLIMO, M		CSB 102B	
ESL 6B – Reading and Vocabulary – 3 units					
0251 LEC 9:05AM - 10:30AM	TTh	TAYLOR, D		CSB 102B	
ESL 6C – Listening & Speaking – 3 units					
0252 LEC 10:40AM - 12:05PM	TTh	TAYLOR, D		CSB 102B	

EVENING CLASSES

ESL 6A – Writing and Grammar – 6 units					
3148 LEC 6:50PM - 10:00PM	MW	CLIMO, M		CSB 102B	
ESL 6B – Reading and Vocabulary – 3 units					
3149 LEC 7:00PM - 8:25PM	TTh	MANALO, M		CSB 102B	
ESL 6C – Listening & Speaking – 3 units					
3150 LEC 8:35PM - 10:00PM	TTh	MANALO, M		CSB 102B	

008 ADVANCED ESL COMPOSITION**(UC:CSU) 6.00 UNITS**

Prerequisite: ESL 6A or appropriate placement
NOTE: Students receive a letter grade. NOTE: This course is equivalent to English 28.
This course is tailored for the English-as-a-second-language student who is preparing to take English 101. Emphasis is on advanced language development, grammar skills, critical reading, and the writing of essays and research papers.

DAY CLASSES

0253 LEC 9:00AM - 12:10PM	MW	PROSTAK, G		CSB 205	
---------------------------	----	------------	--	---------	--

EVENING CLASSES

3151 LEC 6:50PM - 10:00PM	MW	PROSTAK, G		CSB 205	
---------------------------	----	------------	--	---------	--

FAMILY & CONSUMER STUDIES

Chair: Louis Zandalasini 818.364.7849 | Vice Chair: Rosalie Hilger 818.364.7736

021 NUTRITION**(UC:CSU) 3.00 UNITS**

Prerequisite: None
NOTE: Required for ACF Certificate, Dietary Supervisor, and Food Production Certificate, meets Natural Science requirement
Nutrition is the science that deals with the role of nutrients in the human body. These scientific concepts are related to individual needs during the changing life cycles. Interrelationships of nutrients are evaluated for promotion of optimum health.

ONLINE CLASSES

0257 LEC 3:10 hrs/wk	TBA	SHAW, S		INTERNET www.lamission.edu/online	
----------------------	-----	---------	--	--------------------------------------	--

DAY CLASSES

0256 LEC 2:00PM - 5:10PM	W	BERG, J		CAI 230	
--------------------------	---	---------	--	---------	--

EVENING CLASSES

3156 LEC 6:50PM - 10:00PM	Th	EPPS, F		CAI 232	
---------------------------	----	---------	--	---------	--

026 MODIFIED DIETS**(CSU) 3.00 UNITS**

Prerequisite: Fam&CS 21 and Fam&CS 50/FSMgmt 50
Modification of the normal diet to meet the needs of individuals according to age, disease, surgery and other health conditions. Current concepts of diet modification related to health are explored. Diets frequently used in health care institutions are included.

EVENING CLASSES

3157 LEC 6:50PM - 10:00PM	W	KIEFER, K		CAI 230	
---------------------------	---	-----------	--	---------	--

031 MARRIAGE & FAMILY LIFE**(UC:CSU) 3.00 UNITS**

Prerequisite: None
NOTE: Required for Gerontology and Family and Consumer Studies AA Degree
Interpersonal growth and rewarding relationships are explored over the course of the family life cycle. Examines the impact of social, psychological, emotional and economic forces on family stability. Emphasis will be placed on the intergenerational nature of family relationships.

EVENING CLASSES

3158 LEC 3:30PM - 6:40PM	Th	BURNETT, M		CAI 232	
3159 LEC 6:50PM - 10:00PM	T	CANTRELL, E		CAI 232	

037 TRAINING FOR GERONTOLOGICAL SERVICES**2.00 UNITS**

Prerequisite: None
NOTE: Meet State 40 hours licensing for RCFE and Continuing Education credit.
Approved class by the California Department of Social Services for those people licensed to work in Residential Care Facilities for the Elderly. Course covers business operations, state laws, drugs used by the elderly, psychosocial and physical needs among other topics.

EVENING CLASSES

3154 LEC 6:50PM - 8:55PM	M	VELAZQUEZ, J		CAI 232	
--------------------------	---	--------------	--	---------	--

091 LIFE MANAGEMENT**(CSU) 3.00 UNITS**

Advisory: Fam&CS 31
Basic life skills, stress management, goals, communication techniques, time management, values, financial planning, study skills. Continuing Education credit for RCFE.

EVENING CLASSES

3160 LEC 6:50PM - 10:00PM	W	HILGER, R		CAI 232	
---------------------------	---	-----------	--	---------	--

921 COOP ED - FAMILY & CONSUMER STUDIES**(CSU) (Rpt 3) 2.00 UNITS**

9092 LEC 2:05 hrs/wk	TBA	RASKIN, E		SCHEDULE	
----------------------	-----	-----------	--	----------	--

931 COOP ED - FAMILY & CONSUMER STUDIES**(CSU) (Rpt 3) 3.00 UNITS**

9038 LEC 3:10 hrs/wk	TBA	RASKIN, E		SCHEDULE	
----------------------	-----	-----------	--	----------	--

941 COOP ED - FAMILY & CONSUMER STUDIES**(CSU) (Rpt 3) 4.00 UNITS**

Supervised training is conducted in the form of on-the-job training in an employment area that will enhance the student's educational goals.

9039 LEC 4:15 hrs/wk	TBA	RASKIN, E		SCHEDULE	
----------------------	-----	-----------	--	----------	--

Directed studies opportunities are available on a contract basis under the supervision of an instructor. Students interested in enrolling in the Directed Courses must contact the Department Chair.

FINANCE

Chair: Pat Flood 818.364.7715

008 PERSONAL FINANCE AND INVESTMENTS (CSU) 3.00 UNITS

Prerequisite: None

Helps the individual manage, optimize and preserve personal income, expenditure and investments. Discussion will be focused on institutions that exist to serve the consumer. Attention will be given to family budgeting, consumer protection, buying on credit and borrowing money, home ownership and financing, different types of insurance, retirement planning and investments.

HYBRID CLASSES

3162	LEC	5:20PM - 6:45PM	M	BERNAL, V	CSB 102A
AND	LEC	1:25 hrs/wk	TBA	BERNAL, V	INTERNET
www.lamission.edu/business/bernal					

FOOD SERVICE MANAGEMENT

Chair: Louis Zandalasini 818.364.7849 | Vice Chair: Louis Eguaras 818.364.7706

All students enrolled in the Culinary Arts Institute program must wear uniformed chef coats at all times during lecture/lab classes. All students are required to be in full uniform for both lecture and lab classes beginning the first day of class.

MANDATORY CULINARY ARTS INSTITUTE STUDENT ORIENTATION:

Monday, August 13, 2012 at 8:30am in the CAI Faculty Dining Room
Please have current email registered with Admissions & Records.

050 SANITATION & SAFETY (CSU) 3.00 UNITS

Prerequisite: None

Introduction to the basic principles of sanitation, safety, work simplification, and use and care of institutional food service equipment.

DAY CLASSES

0259	LEC	9:00AM - 12:10PM	F	EGUARAS, L	CAI 232
0260	LEC	12:15PM - 3:25PM	T	CANTRELL, E	CAI 232

NOTE: The following series of classes FSMgmt 100 through 108 are required for AA, AS, ACF certification, and Food Service Management Certificate Program.

100 INTRODUCTION TO HOSPITALITY INDUSTRIES (CSU) 3.00 UNITS

Advisory: FSMgmt 100 and Fam&CS 21

Overview of food service and management in the hospitality industry. Careers are explored.

EVENING CLASSES

3164	LEC	6:50PM - 10:00PM	T	EGUARAS, L	CAI 230
------	-----	------------------	---	------------	---------

101 FOOD PRODUCTION I (CSU) 4.00 UNITS

Prerequisite: FSMgmt/Fam&CS 50 and negative TB test

Study and laboratory experience of quantity food production.

Introduction and application of culinary principles and procedures for basic food preparation. Course is part of a one-year long series.

DAY CLASSES

0261	LEC	7:50AM - 8:45AM	TTh	SANCHEZ, J	CAI 208
AND	LAB	8:55AM - 12:05PM	TTh	SANCHEZ, J	PROD KIT

EVENING CLASSES

3165	LEC	5:00PM - 5:55PM	MW	GARCIA, R	CAI 208
AND	LAB	6:00PM - 9:10PM	MW	GARCIA, R	PROD KIT

102 FOOD PRODUCTION II (CSU) 4.00 UNITS

Prerequisite: FSMgmt/Fam&CS 101 and negative TB test

Advanced study and laboratory experiences in food preparation and production that meet American Culinary Federation Certification/Competencies. Part of a one year certificate program.

DAY CLASSES

0262	LEC	7:50AM - 8:45AM	MW	GARCIA, R	CAI 208
AND	LAB	8:55AM - 12:05PM	MW	GARCIA, R	PROD KIT

EVENING CLASSES

3166	LEC	5:15PM - 6:10PM	TTh	SANCHEZ, J	CAI 208
AND	LAB	6:20PM - 9:30PM	TTh	SANCHEZ, J	PROD KIT

104 DINING ROOM PRESENTATION (CSU) 4.00 UNITS

Prerequisite: FSMgmt 50, 101 Corequisite: FSMgmt 102

NOTE: Course is part of a one-year certificate program.

Instruction and practical training covers all aspects of service and management in food operations.

DAY CLASSES

0263	LEC	9:05AM - 10:00AM	MW	ZANDALASINI, L	CAI 208
AND	LAB	10:10AM - 1:20PM	MW	ZANDALASINI, L	CAI 208

108 INTERNSHIP (CSU) (Rpt 2) 2.00 UNITS

Prerequisite: FSMgmt/Fam&CS 50, 101 and Fam&CS 21

Provides supervised fieldwork experience in industry and gives hands-on training in a food service/hotel/restaurant establishment.

DAY CLASSES

0264	LEC	1:30PM - 2:25PM	Th	EGUARAS, L	CAI 208
AND	LAB	3:10 hrs/wk	TBA	EGUARAS, L	SCHEDULE

109 PROFESSIONAL BAKING (CSU) (Rpt 3) 4.00 UNITS

Prerequisite: None

Course covers study of baking functions, practical instruction and skill development in yeast-raised products, cakes, pies, cobblers, cookies, bars, brownies, and breakfast breads.

DAY CLASSES

0265	LEC	8:00AM - 10:05AM	F	GARCIA, R	CAI 208
AND	LAB	10:10AM - 4:40PM	F	GARCIA, R	LL BAKE 06

110 MANAGING CATERING OPERATIONS (CSU) 4.00 UNITS

Prerequisite: FSM 50

This course is a study of catering sales and operations, including "on hands" practicum and interpersonal dynamics from production through a service.

DAY CLASSES

0266	LEC	9:05AM - 10:00AM	TTh	EGUARAS, L	CAI 208
AND	LAB	10:10AM - 12:15PM	TTh	EGUARAS, L	CAI 208

130 CAKE DECORATION I (Rpt 2) 2.00 UNITS

Prerequisite: FAM&CS 101 or FSMgmt 101

Course emphasizes the fundamentals of the American Style of cake decoration. Exposure to basic equipment, procedures of cake production, coloring techniques, design transfer, cake construction, borders, and icings will be covered. Learn the art of cake decorating.

EVENING CLASSES

3168	LEC	5:45PM - 6:40PM	M	HOLTZ, S	CAI 232
AND	LAB	6:50PM - 10:00PM	M	HOLTZ, S	PROD KIT

225 FOODS LABORATORY (Rpt 3) 2.00 UNITS

Prerequisite: FSMgmt 101 *Class is graded pass/no pass.*

Supervised practice in college-operated food service operation, as well as food preparation in range, pantry, bakery, and short order.

EVENING CLASSES

3170	LAB	5:15PM - 8:25PM	TTh	SANCHEZ, J	PROD KIT
------	-----	-----------------	-----	------------	----------

325 FOODS LABORATORY (Rpt 3) 3.00 UNITS

Prerequisite: FSMgmt/Fam&CS 50 and 101 *Class is graded credit/no-credit*

Supervised practice in college-operated food service operation and HRFM Kitchen.

DAY CLASSES

0269	LAB	7:50AM - 12:05PM	MW	GARCIA, R	PROD KIT
AND	LAB	0:55 hrs/wk	TBA	VILLEGAS, R	PROD KIT

FRENCH

Chair: Yolanda Ramil 818.364.7690

001 ELEMENTARY FRENCH I (UC:CSU) 5.00 UNITS

Prerequisite: None

First course in understanding, speaking, reading, and writing French. Introduction to the cultures and civilization of the French-speaking world. Intended primarily for students with little or no knowledge of French.

DAY CLASSES

0270	LEC	1:30PM - 4:00PM	TTh	LOPEZ, B	CSB 105
------	-----	-----------------	-----	----------	---------

GEOGRAPHY

Chair: Said Pazirandeh 818.364.7705

001 PHYSICAL GEOGRAPHY (UC:CSU) 3.00 UNITS

Prerequisite: None

This course covers the changing processes within the Earth's major Geosystems: the Atmosphere, Hydrosphere, Lithosphere and Biosphere. Units of study include weather, climate, landforms, plate tectonics, gradational processes of mass wasting, soil formation, vegetation communities and the human impact of the environment.

DAY CLASSES

0271	LEC	9:05AM - 10:30AM	TTh	KHAN, C	CMS 028
0272	LEC	10:40AM - 12:05PM	MW	SCHWARTZ, G	CMS 028

EVENING CLASSES

3172	LEC	6:50PM - 10:00PM	M	DRAKE, V	CMS 028
------	-----	------------------	---	----------	---------

007 WORLD REGIONAL GEOGRAPHY (UC:CSU) 3.00 UNITS

Prerequisite: None *NOTE: RThis course meets university transfer requirements for Social and Behavioral Sciences. Recommended for students enrolled in the PRECREDENTIAL OPTION of the Liberal Studies.*

This course offers a geographical survey of the world's major realms, regions, and countries. Emphasis focused on those features important to understanding current global concerns, problems, and conflicts.

DAY CLASSES

0273	LEC	12:15PM - 3:25PM	W	LESTRANGE, B	CMS 236
------	-----	------------------	---	--------------	---------

015 PHYSICAL GEOGRAPHY LABORATORY**(UC:CSU) 2.00 UNITS**

Prerequisite or Corequisite: Geog 1

NOTE: This course meets university transfer requirements for the laboratory portion of the Physical Sciences.

This earth environment laboratory emphasizes the scientific method by competing exercises and graphs solve equations, determine measurements, construct diagrams, and make field observations about Earth-Sun relations, weather systems, climate regions, soil classification, rock types and agents of landform modification.

EVENING CLASSES

3174	LEC	3:30PM - 4:30PM	T	RAHMAN, A	CMS 010
AND	LAB	4:30PM - 6:40PM	T	RAHMAN, A	CMS 010

HEALTH

Chair: Leslie Milke 818.364.7765 | Vice Chair: Cindy Cooper 818.364.7707

008 WOMEN'S PERSONAL HEALTH**(UC:CSU) 3.00 UNITS**

Prerequisite: None

Presents health issues unique to women. Topics considered include physiological and psychological aspects of nutrition, exercise, hygiene, sexuality and reproduction, and diseases common to women. Open to men and women.

DAY CLASSES

0276	LEC	10:40AM - 12:05PM	MW	COOPER, C	HFAC 204
0277	LEC	9:05AM - 10:30AM	TTh	CHOUHURY, B	HFAC 204

011 PRINCIPLES OF HEALTHFUL LIVING**(UC:CSU) 3.00 UNITS**

Prerequisite: None

Offers health concepts to use today and tomorrow as guidelines for self-directed responsible living. Emphasis is placed on relating health concepts to the individual's well being in personal, community, vocational and leadership roles.

Health 11 is also offered through ITV. See page 14.

ONLINE CLASSES

0278	LEC	3:10 hrs/wk	TBA	EUBANKS, H	INTERNET www.lamission.edu/online
------	-----	-------------	-----	------------	--------------------------------------

DAY/WEEKEND CLASSES

0281	LEC	9:00AM - 12:10PM	S	MILKE, L	HFAC 203
------	-----	------------------	---	----------	----------

DAY CLASSES

0279	LEC	7:30AM - 8:55AM	MW	COOPER, C	HFAC 204
0280	LEC	7:30AM - 8:55AM	TTh	MILKE, L	HFAC 203
0282	LEC	9:05AM - 10:30AM	MW	COOPER, C	HFAC 204
0283	LEC	9:05AM - 10:30AM	TTh	MILKE, L	HFAC 203
0284	LEC	10:40AM - 12:05PM	TTh	CHOUHURY, B	HFAC 204
0285	LEC	12:15PM - 3:25PM	M	CHOUHURY, B	HFAC 204

EVENING CLASSES

3178	LEC	3:30PM - 6:40PM	W	ASILI, H	HFAC 204
3179	LEC	5:20PM - 6:45PM	TTh	LIPTON, J	HFAC 204
3180	LEC	6:50PM - 10:00PM	M	EPPS, F	HFAC 204
3181	LEC	6:50PM - 10:00PM	T	EPPS, F	HFAC 204
3182	LEC	6:50PM - 10:00PM	W	TEOLA, D	HFAC 204

HISTORY

Chair: Myriam Levy 818.833.3414 | Vice Chair: D'Art Phares 818.364.7681

001 INTRODUCTION TO WESTERN CIVILIZATION I**(UC:CSU) 3.00 UNITS**

Prerequisite: None

A survey course emphasizing the main political, social, and economic currents that shaped the development of Western Civilization from Paleolithic times through the 17th century.

EVENING CLASSES

3183	LEC	3:30PM - 6:40PM	M	BUCHANAN, L	INST 1003
------	-----	-----------------	---	-------------	-----------

002 INTRODUCTION TO WESTERN CIVILIZATION II**(UC:CSU) 3.00 UNITS**

Prerequisite: None

A survey course emphasizing the main political, social, and economic currents that shaped the development of Western Civilization from the 17th century to today.

DAY CLASSES

0287	LEC	2:00PM - 5:10PM	W	PHARES, D	INST 1003
------	-----	-----------------	---	-----------	-----------

EVENING CLASSES

3184	LEC	6:50PM - 10:00PM	Th	CRAMER, A	INST 1002
------	-----	------------------	----	-----------	-----------

011 POLITICAL & SOCIAL HISTORY OF THE UNITED STATES I**(UC:CSU) 3.00 UNITS**

Prerequisite: None

A general survey of the political and social developments that shaped the history of the United States from pre-Columbian times to Reconstruction.

History 11 is also offered through ITV. See page 14.

DAY CLASSES

0288	LEC	9:05AM - 10:30AM	MW	PHARES, D	INST 1003
0289	LEC	10:40AM - 12:05PM	MW	PHARES, D	INST 1003
0290	LEC	2:00PM - 5:10PM	W	STAFF	CSB 203

PACE/Program for Accelerated College Education (Open to ALL students). See page 12.

6503	LEC	6:00PM - 8:00PM	T	STAFF	CSB 205
AND	LEC	8:00AM - 12:00PM	S	STAFF	CSB 110
AND	LEC	2:10 hrs/wk	TBA	STAFF	SCHEDULE

Class meets every Tuesday and 4 Saturdays (9/8, 9/22, 10/6 & 10/22) (8 Week Class - Starts 8/27/2012, Ends 10/20/2012)

012 POLITICAL & SOCIAL HISTORY OF THE UNITED STATES II**(UC:CSU) 3.00 UNITS**

Prerequisite: None

Covers the second half of the standard survey of United States history, providing an analytical study of the history of the United States from the Reconstruction era to the present, focusing not only on political and social developments in the history of the United States but also on economic and cultural developments, and analyzing changes in both the United States' domestic policies and its ongoing and changing role in international affairs.

History 12 is also offered through ITV. See page 14.

DAY CLASSES

0291	LEC	9:05AM - 10:30AM	TTh	PHARES, D	INST 1003
0292	LEC	10:40AM - 12:05PM	TTh	PHARES, D	INST 1003

EVENING CLASSES

3186	LEC	3:30PM - 6:40PM	W	BEHLING, R	INST 1001
------	-----	-----------------	---	------------	-----------

086 INTRODUCTION TO WORLD CIVILIZATION I**(UC:CSU) 3.00 UNITS**

Prerequisite: None

A historical survey of the major political, economic, intellectual and cultural movements and events of Early World Civilizations from Early World History from the Paleolithic Era, through the 16th Century.

DAY CLASSES

0293	LEC	9:00AM - 12:10PM	F	DENNIS, D	INST 1002
0294	LEC	12:25PM - 1:50PM	MW	ROLEDER, G	INST 1003

EVENING CLASSES

3187	LEC	6:50PM - 10:00PM	T	JIMENEZ, G	INST 1003
------	-----	------------------	---	------------	-----------

HUMANITIES

Chair: Deborah Paulsen 818.364.7738

001 CULTURAL PATTERNS OF WESTERN CIVILIZATION**(UC:CSU) 3.00 UNITS**

Prerequisite: English 28 or ESL 8

An introduction to the general concepts of the Humanities. Mythology, music, history, philosophy, painting, drama, sculpture, architecture, and religion are studied and compared in relation to their background, medium, organization and style.

PACE/Program for Accelerated College Education (Open to ALL students). See page 12.

6504	LEC	6:00PM - 8:00PM	Th	KIANI, A	CSB 206
AND	LEC	8:00AM - 12:00PM	S	KIANI, A	CSB 206
AND	LEC	2:05 hrs/wk	TBA	KIANI, A	SCHEDULE

Class meets every Thursday and 4 Saturdays (9/8, 9/22, 10/6 & 10/22) (8 Week Class - Starts 8/27/2012, Ends 10/20/2012)

003 THE ARTS OF CONTEMPORARY SOCIETY**(UC:CSU) 3.00 UNITS**

Prerequisite: English 28 or ESL 8

A study of the literature, music, painting, and sculpture of the late nineteenth and twentieth centuries in terms of the ideas and basic needs which stimulated the artists, and the contribution of their work toward the development of contemporary society.

DAY/WEEKEND CLASSES

0296	LEC	9:00AM - 12:10PM	S	BUCHANAN, L	INST 1002
------	-----	------------------	---	-------------	-----------

031 PEOPLE IN CONTEMPORARY SOCIETY**(UC:CSU) 3.00 UNITS**

Prerequisite: English 28 or ESL 8

Cultural history of the arts, philosophies, science and politics of Western civilization from the Industrial Revolution to present. Evolutionary development, interrelationships and influences on modern culture are emphasized.

EVENING CLASSES

3189	LEC	3:30PM - 6:40PM	W	O CONNELL, C	CSB 201
------	-----	-----------------	---	--------------	---------

921 COOP ED - HUMANITIES**(CSU) (Rpt 3) 2.00 UNITS**

9040	LEC	2:05 hrs/wk	TBA	RASKIN, E	SCHEDULE
------	-----	-------------	-----	-----------	----------

931 COOP ED - HUMANITIES**(CSU) (Rpt 3) 3.00 UNITS**

9042	LEC	3:10 hrs/wk	TBA	RASKIN, E	SCHEDULE
------	-----	-------------	-----	-----------	----------

941 COOP ED - HUMANITIES**(CSU) (Rpt 3) 4.00 UNITS**

Supervised training is conducted in the form of on-the-job training in an employment area that will enhance the student's educational goals.

9043	LEC	4:15 hrs/wk	TBA	RASKIN, E	SCHEDULE
------	-----	-------------	-----	-----------	----------

Directed studies opportunities are available on a contract basis under the supervision of an instructor. Students interested in enrolling in the Directed Courses must contact the Department Chair.

INTERIOR DESIGN

Chair: Louis Zandalasini 818.364.7849 | Vice Chair: Sharon Anderson 818.364.7600 x4370

102 INTRODUCTION TO INTERIOR DESIGN (CSU) 3.00 UNITS

Prerequisite: None

Basic elements and principles of design theory applied to furniture selection and interiors. Includes selection of color schemes, floor coverings, window and wall treatments, lighting and accessories. Possible field trips.

EVENING CLASSES

3191 LEC 6:50PM - 10:00PM Th KUNDU, A BUNG 6

105 TEXTILES (UC:CSU) 3.00 UNITS

Prerequisite: None

An analysis of natural, man-made and synthetic fibers, fabric construction, dyes and finishes as they relate to the selection, use and care of fabrics.

DAY CLASSES

0297 LEC 12:15PM - 3:25PM W ANDERSON, S BUNG 6

112 INTERIOR MANAGEMENT (CSU) 4.00 UNITS

Prerequisite: None

This course covers business procedures, contracts and business forms, time allocation and financial planning, bookkeeping and accounting procedures, complaints and adjustments, designer-client relations, compensations and fees, public relations and publicity.

EVENING CLASSES

3192 LEC 6:50PM - 7:45PM MW WITHERS, K BUNG 6

AND LAB 7:55PM - 10:00PM MW WITHERS, K BUNG 6

113 INTERNSHIP (CSU) (Rpt 2) 2.00 UNITS

Prerequisite: Completion of 12 units in ID

Provides supervised field work experience in industry and gives hands-on training in interior design.

DAY CLASSES

0298 LEC 12:15PM - 1:10PM M ANDERSON, S BUNG 6

AND LAB 3:10 hrs/wk TBA ANDERSON, S SCHEDULE

ITALIAN

Chair: Yolanda Ramil 818.364.7690

001 ELEMENTARY ITALIAN I (UC:CSU) 5.00 UNITS

Prerequisite: None

First course in understanding, speaking, reading and writing Italian. Introduction to Italian culture and civilization. Intended primarily for students with little or no knowledge of Italian.

EVENING CLASSES

3195 LEC 7:00PM - 9:30PM TTh PARDESS, D INST 1005

LAW

Chair: Pat Flood 818.364.7715 | Vice Chair: David Jordan 818.364.7720

001 BUSINESS LAW I (UC:CSU) 3.00 UNITS

Prerequisite: None

Study of the fundamental principles of law as they apply in the business world by examining legal rights and remedies, business torts and crimes, contracts, agency, employment, and negotiable instruments.

EVENING/HYBRID CLASSES

3197 LEC 6:50PM - 8:15PM W JORDAN, D CSB 207

AND LEC 1:25 hrs/wk TBA JORDAN, D INTERNET

www.lamission.edu/law

002 BUSINESS LAW II (UC:CSU) 3.00 UNITS

Prerequisite: None

Further study of the fundamental principles of law as they apply in the business world. Examines bailment, the rights and liabilities of agent, principles and liabilities of agent, principles and third parties, partnerships, corporations, stockholders, negotiable instruments and securities.

ONLINE CLASSES

0300 LEC 3:10 hrs/wk TBA MORINAKA, B INTERNET

www.lamission.edu/law

010 INTRODUCTION TO LEGAL ASSISTANT I (CSU) 3.00 UNITS

Prerequisite: None

Law 10 is an introductory course, which formalizes the career of the legal assistant. It is an introduction to law, social forces and the law, a comparison of the role of the lawyer and the legal assistant, and an introduction to legal terminology and bibliography, preparing a litigation project.

EVENING/HYBRID CLASSES

3198 LEC 8:30PM - 9:55PM W JORDAN, D CSB 207

AND LEC 1:20 hrs/wk TBA JORDAN, D INTERNET

www.lamission.edu/law

011 INTRODUCTION TO LEGAL ASSISTANT II (CSU) 3.00 UNITS

Prerequisite: None

Study of civil and criminal procedures. Emphasis is on parties and jurisdiction, pleadings, discovery, pre-trial and trial preparation, appeal, enforcement of judgments, and alternative dispute resolution.

ONLINE CLASSES

0301 LEC 3:10 hrs/wk TBA JACKMAN, J INTERNET

www.lamission.edu/law

012 TORT LAW & CLAIMS INVESTIGATION (CSU) 3.00 UNITS

Prerequisite: None

Study of the law of torts including intentional torts, privileges, negligence, joint & several Liability, damages, defenses, liability without fault, product liability, strict liability, nuisance, trespass, economic torts, misuses of legal process, defamation, invasion of privacy, insurance, and workers' compensation.

ONLINE CLASSES

0302 LEC 3:10 hrs/wk TBA ROSE, E INTERNET

www.lamission.edu/law

013 WILLS, TRUSTS & PROBATE ADMINISTRATION (CSU) 3.00 UNITS

Prerequisite: None

Study of the law of wills and trusts, including simple wills, codicils, trust forms, living trusts, pour over wills, advance directives, powers of attorney, guardianship, conservatorship, caretakers, basic estate planning, life estates, disposition of property outside probate, tax issues, and life insurance trusts.

ONLINE CLASSES

0303 LEC 3:10 hrs/wk TBA LAMPERT, E INTERNET

www.lamission.edu/law

EVENING CLASSES

3199 LEC 6:50PM - 10:00PM M HIBLER, J INST 1003

016 CIVIL & CRIMINAL EVIDENCE (CSU) 3.00 UNITS

Prerequisite: None

Study of the rules of civil and criminal evidence and the admissibility of such evidence in court including relevancy, hearsay, hearsay exceptions, character evidence, habit and custom, witness & competency, impeachment, authentication and identification of documents, constitutional restraints, and common law privileges. Students analyze evidentiary objections to trial transcripts, and other legal documents.

EVENING/HYBRID CLASSES

3200 LEC 8:30PM - 9:55PM T SOLEDAD, H CSB 207

AND LEC 1:20 hrs/wk TBA SOLEDAD, H INTERNET

www.lamission.edu/law

(CSU) 3.00 UNITS

017 LEGAL WRITING (CSU) 3.00 UNITS

Prerequisite: None

Study of legal drafting and writing including writing case briefs, demand letters, legal memoranda, motions, pleadings, and writing a legal research paper.

ONLINE CLASSES

0304 LEC 3:10 hrs/wk TBA JORDAN, D INTERNET

www.lamission.edu/law

018 MARRIAGE & FAMILY LAW (CSU) 3.00 UNITS

Prerequisite: None

Study of marriage and family law with emphasis on dissolution of marriage, California community property laws, jurisdiction, forms completion, calendaring, discovery, support and custody issues, restraining orders, and domestic disputes.

ONLINE CLASSES

0305 LEC 3:10 hrs/wk TBA JORDAN, D INTERNET

www.lamission.edu/law

EVENING/HYBRID CLASSES

3201 LEC 6:50PM - 8:15PM T LOPEZ, V CSB 207

AND LEC 1:20 hrs/wk TBA LOPEZ, V INTERNET

www.lamission.edu

019 PROPERTY & CREDITOR RIGHTS 3.00 UNITS

Prerequisite: None

Study of property and creditor rights including real and personal property, joint tenancy, leases, deeds, escrows, deeds of trust, the system of recording and search of public documents, bankruptcy laws and forms, landlord-tenant, secured transactions, collateral, purchase money security interests, liens, attachments, garnishments, and other creditor's remedies.

ONLINE CLASSES

0306 LEC 3:10 hrs/wk TBA JORDAN, D INTERNET

www.lamission.edu/law

020 BASIC PROBATE PROCEDURES (CSU) 3.00 UNITS

Prerequisite: None

This course explores the fundamental principles and methods of fact gathering. Office procedures and required court work involved in the handling of probates of both testate and intestate decedents, as well as the administration of estates in California probate courts.

ONLINE CLASSES

0307 LEC 3:10 hrs/wk TBA GUDINO, A INTERNET

www.lamission.edu/law

034 LEGAL RESEARCH LABORATORY**3.00 UNITS**

Prerequisite: None

This course explores legal research. The student learns how to do legal research using primary and secondary legal resources and how to do federal and state law reporting.

ONLINE CLASSES

0308	LEC	3:10 hrs/wk	TBA	JORDAN, D	INTERNET
www.lamission.edu/law					

LEARNING SKILLS

Chair: Gary Prostack 818.364.7666

004 THE MECHANICS OF SPELLING**(NDA) (Rpt 3) 1.00 UNIT**Prerequisite: None *Class is graded pass/no pass.*

Based on assessment, the student will receive group and individualized spelling instruction designed to improve spelling skills to the level at which the student will be able to succeed in college/vocational coursework.

EVENING CLASSES

3202	LEC	3:30PM - 5:35PM	T	KOBOSA, D	INST 1004
------	-----	-----------------	---	-----------	-----------

010B MATHEMATICS FUNDAMENTALS**(NDA) (Rpt 3) 1.00 UNIT**Prerequisite: None *Class is graded pass/no pass.*

Based on assessment the student receives individualized instruction. Topics include whole numbers, fractions, decimals, percents, ratios and proportions.

EVENING CLASSES

3203	LAB	3:40PM - 5:45PM	Th	CHARLES, J	INST 1004
------	-----	-----------------	----	------------	-----------

040 INTRODUCTION TO LEARNING DISABILITIES**(NDA) (Rpt 3) 1.00 UNIT**Prerequisite: None *Class is graded pass/no pass.*

Individualized diagnostic assessment processes are conducted. Students identify problems, become aware of strengths and weaknesses, and develop individual educational plans outlining goals, objectives and recommendations.

0310	LEC	2:05 hrs/wk	TBA	RESENDEZ, C	INST 1018
------	-----	-------------	-----	-------------	-----------

073 ONLINE GRAMMAR & WRITING LAB**(NDA) 1.00 UNIT**Prerequisite: None *Class is graded pass/no pass.*

This course provides students with an introduction to verb usage and grammar while completing short personal and impersonal writings. Students will have access to online writing labs and will be required to submit written assignments for peer and instructor review.

DAY CLASSES

0311	LAB	12:15PM - 3:25PM	T	LOFQUIST, M	CSB 208
------	-----	------------------	---	-------------	---------

LIBRARY SCIENCE

Chair: Sandy Thomsen 818.364.7750

101 LIBRARY RESEARCH METHODS**(UC:CSU) 1.00 UNIT**

Prerequisite: None

Students learn to use research tools found in most libraries to gather, organize, and evaluate information from various sources, including computer databases, catalogs, indexes, books, periodicals, microfilm, and the Internet.

ONLINE/LATE START CLASSES

0313	LEC	1:50 hrs/wk	TBA	KNOTTS, K	INTERNET
Email: karenknotts@sbcglobal.net (9 Week Class - Starts 9/10/2012, Ends 11/11/2012)					

LINGUISTICS

Chair: Yolanda Ramil 818.364.7690

001 INTRODUCTION TO LANGUAGE & LINGUISTICS**(UC:CSU) 3.00 UNITS**

Prerequisite: None

Examines basic linguistic concepts in cultural context. Language diversity, origins, acquisitions and use are explored, with an emphasis on communication and sociocultural factors.

EVENING CLASSES

3206	LEC	6:50PM - 10:00PM	W	PARDESS, D	INST 1005
------	-----	------------------	---	------------	-----------

MANAGEMENT

Chair: Pat Flood 818.364.7715

002 ORGANIZATION & MANAGEMENT THEORY**(CSU) 3.00 UNITS**

Prerequisite: None

A beginning course in theory and practice of management and organization. It gives a realistic account of what managers actually do and what they face. It presents various theories of management and organization. The functions of management with special emphasis on foreign operations and future trends in management are analyzed.

ONLINE CLASSES

0315	LEC	3:10 hrs/wk	TBA	BERNAL, V	INTERNET
www.lamission.edu/business/bernal					

013 SMALL BUSINESS ENTREPRENEURSHIP**(CSU) 3.00 UNITS**

Prerequisite: None

This course presents a systematic approach to startup and management of small business operations. It covers personal evaluation, pre-ownership preparation, management and leadership, financing, location, record keeping, employees, purchasing, advertising, sales and credit, and emphasizes adequate planning and preparation for success.

ONLINE CLASSES

0316	LEC	3:10 hrs/wk	TBA	BERNAL, V	INTERNET
www.lamission.edu/business/bernal					

033 PERSONNEL MANAGEMENT**(CSU) 3.00 UNITS**

Prerequisite: None

This course is designed for all those interested in people working within organization. Human Resources Management helps managers to understand the environment of managing employees so that they are in a better position to utilize this valuable organizational resource.

EVENING/HYBRID CLASSES

3208	LEC	7:00PM - 8:25PM	M	BERNAL, V	CAI 230
AND	LEC	1:20 hrs/wk	TBA	BERNAL, V	INTERNET
www.lamission.edu/business/bernal					

921 COOP ED - MANAGEMENT**(CSU) (Rpt 3) 2.00 UNITS**

9049	LEC	2:05 hrs/wk	TBA	RASKIN, E	SCHEDULE
------	-----	-------------	-----	-----------	----------

931 COOP ED - MANAGEMENT**(CSU) (Rpt 3) 3.00 UNITS**

9050	LEC	3:10 hrs/wk	TBA	RASKIN, E	SCHEDULE
------	-----	-------------	-----	-----------	----------

941 COOP ED - MANAGEMENT**(CSU) (Rpt 3) 4.00 UNITS**

Supervised training is conducted in the form of on-the-job training in an employment area that will enhance the student's educational goals.

9051	LEC	4:15 hrs/wk	TBA	RASKIN, E	SCHEDULE
------	-----	-------------	-----	-----------	----------

MARKETING

Chair: Pat Flood 818.364.7715

021 PRINCIPLES OF MARKETING**(CSU) 3.00 UNITS**

Prerequisite: None

A course designed to provide the student with a lively and comprehensive introduction to concepts and principles of marketing from a marketing manager perspective. It outlines the problems and decisions that marketing managers encounter in selecting an attractive target market.

EVENING CLASSES

3210	LEC	3:30PM - 6:40PM	T	RASKIN, E	CSB 203
------	-----	-----------------	---	-----------	---------



MATHEMATICS

Chair: Robert Smazenska 818.364.7609 | Vice Chair: Debby Wong 818.364.7887

Mathematics Course Sequence

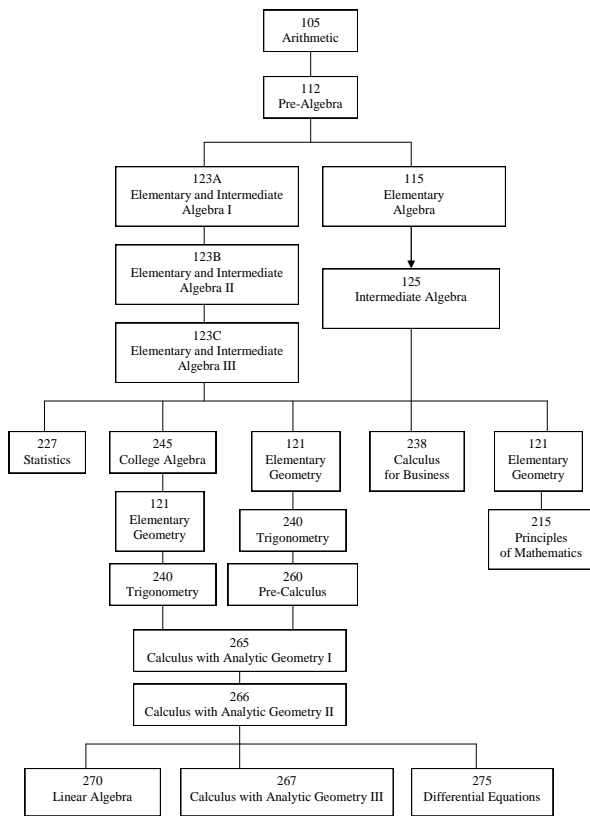

105 ARITHMETIC

Prerequisite: None

Reviews operations and applications of arithmetic, including whole numbers, fractions, decimals, and percents. Additional topics of ratios and proportion, measurement, geometric concepts, signed numbers, and a brief introduction of elementary algebra will be presented.

DAY CLASSES

0320	LEC	9:05AM - 10:30AM	MW	OGANYAN, K	CSB 111
0321	LEC	12:25PM - 1:50PM	TTh	WONG, K	CMS 022

EVENING CLASSES

3212	LEC	6:50PM - 10:00PM	T	ROSHANAEI, A	CMS 127
------	-----	------------------	---	--------------	---------

(NDA) 3.00 UNITS

112 PRE-ALGEBRA

(NDA) 3.00 UNITS

Prerequisite: Math 105 with grade of 'C' or better, or appropriate skill level demonstrated through the Mathematics assessment process, or by permit

This course bridges the gap between arithmetic and algebra. Topics include a review of arithmetic and an introduction to fundamental algebraic concepts.

DAY CLASSES

0322	LEC	7:30AM - 8:55AM	MW	REYES, C	CSB 206
0323	LEC	7:30AM - 8:55AM	TTh	KIM, J	CSB 206
0325	LEC	9:05AM - 10:30AM	MW	AGVANIAN, Y	CMS 128
0326	LEC	9:05AM - 10:30AM	TTh	YUN, Y	CMS 029
0327	LEC	10:40AM - 11:35AM	MWF	HAGAR, M	CSB 110
0328	LEC	10:40AM - 11:35AM	MWF	FERGUSON, T	CSB 111
0329	LEC	10:40AM - 12:05PM	TTh	YAMADA, R	CMS 022
0330	LEC	12:25PM - 1:50PM	MW	MALKI, A	CSB 111

DAY/LATE START CLASSES

0324	LEC	9:00AM - 11:25AM	MW	BUTLER, D	CMS 126
				(10 Week Class - Starts 10/8/2012, Ends 12/16/2012)	
0331	LEC	12:25PM - 2:55PM	TTh	PAIGE, B	CMS 020
				(10 Week Class - Starts 10/8/2012, Ends 12/16/2012)	

EVENING CLASSES

3215	LEC	3:45PM - 5:10PM	TTh	DADDAZIO, G	CSB 111
3216	LEC	5:20PM - 6:45PM	MW	CONSTANTINO, A	CSB 207
3217	LEC	5:20PM - 6:45PM	TTh	BLOOM, J	CMS 022
3218	LEC	7:00PM - 8:25PM	MW	GARCIA, O	CSB 111
3219	LEC	7:00PM - 8:25PM	TTh	WINDSOR, K	CSB 110
3220	LEC	7:00PM - 8:25PM	TTh	ZARGARIAN, S	CMS 029

115 ELEMENTARY ALGEBRA

5.00 UNITS

Prerequisite: Math 112 with a grade of 'C' or better, or appropriate skill level demonstrated through the Mathematics assessment process, or by permit. Math 113 and 114 together are equivalent to Math 115.

NOTE: All Mathematics 115 students are required to pass a comprehensive department final. The exam will be administered by each instructor in the assigned classroom on the day and time as specified in the Final Exam Schedule appearing in the schedule of classes. Failure to take this examination at the scheduled time and day will result in a score of zero.

Explores the concepts of algebra, including signed numbers, exponents, linear equations, graphs, and quadratic equations. It also contains techniques for interpreting and solving verbal programs related to the above topics.

DAY CLASSES

0334	LEC	8:00AM - 9:35AM	MWF	EVINYAN, Z	CMS 020
0335	LEC	8:00AM - 10:30AM	MW	SHARNAZYAN, E	CMS 021
0336	LEC	8:00AM - 10:30AM	TTh	AKL, C	CMS 021
0337	LEC	8:55AM - 10:30AM	MWF	DAKDOKU, R	CMS 222
0338	LEC	8:55AM - 10:30AM	MWF	ASATRYAN, J	CSB 110
0339	LEC	9:05AM - 10:15AM	MTWTh	YAMADA, R	CMS 022
0340	LEC	9:35AM - 12:05PM	MW	CHEN, C	CMS 020
0341	LEC	10:40AM - 11:50AM	MTWTh	DAKDOKU, R	CMS 128
0342	LEC	10:40AM - 12:15PM	MWF	AKL, C	CMS 021
0343	LEC	10:40AM - 1:10PM	TTh	YUN, Y	CMS 029
0344	LEC	12:25PM - 2:55PM	MW	YUN, Y	CMS 020
0345	LEC	12:25PM - 2:55PM	TTh	DADDAZIO, G	MATH CTR

EVENING CLASSES

3222	LEC	4:10PM - 6:40PM	TTh	WINDSOR, K	CSB 110
3223	LEC	7:00PM - 9:30PM	MW	DABAGIAN, M	CMS 023
3224	LEC	7:00PM - 9:30PM	MW	JAFARI, H	CMS 027
3225	LEC	7:00PM - 9:30PM	TTh	EYKHER, M	CMS 021
3226	LEC	7:00PM - 9:30PM	TTh	BURDS, J	CMS 023

121 ESSENTIALS OF PLANE GEOMETRY

3.00 UNITS

Prerequisite: Math 125 or appropriate skill level demonstrated through the Math assessment process

Covers the definition, axioms, and theorems of geometry relating to angles, lines, circles, polygons, and polyhedra. It also provides an introduction to formal proofs, logic, and construction methods with straight-edge and compass.

DAY CLASSES

0347	LEC	10:40AM - 12:05PM	MW	CRACIUN, G	CMS 022
------	-----	-------------------	----	------------	---------

123A ELEMENTARY & INTERMEDIATE ALGEBRA I

4.00 UNITS

Prerequisite: Math 112

First of three modules for Math 123, covering topics from Elementary Algebra, including properties of real numbers; linear equations and inequalities; polynomials; factoring first- and second-degree expressions; application problems; graphics. Course has a computer lab component.

DAY CLASSES

0348	LEC	9:05AM - 10:30AM	MW	REYES, C	MATH CTR
AND	LAB	10:30AM - 11:25AM	MW	REYES, C	MATH CTR

EVENING CLASSES

3228	LEC	4:00PM - 5:25PM	TTh	YAMADA, R	CMS 020
AND	LAB	5:25PM - 6:20PM	TTh	YAMADA, R	CMS 020

123B ELEMENTARY & INTERMEDIATE ALGEBRA II

4.00 UNITS

Prerequisite: Math 123A

Second of the three modules for Math 123, covering topics from Elementary and Intermediate Algebra, including solving rational equations; systems of equations; quadratic equations; applications; radicals; rational exponents. Course has a computer lab component.

DAY CLASSES

0349	LEC	9:05AM - 10:30AM	TTh	SAMII, B	MATH CTR
AND	LAB	10:30AM - 11:25AM	TTh	SAMII, B	MATH CTR

EVENING CLASSES

3229	LEC	7:00PM - 8:25PM	MW	HEMENWAY, L	MATH CTR
AND	LAB	8:25PM - 9:20PM	MW	HEMENWAY, L	MATH CTR

123C ELEMENTARY & INTERMEDIATE ALGEBRA III

4.00 UNITS

Prerequisite: Math 123B

Third of three modules for Math 123, covering topics from Intermediate Algebra, including operations on functions; complex numbers; conic sections; logarithms and exponential functions. Course has a computer lab component.

EVENING CLASSES

3230	LEC	4:20PM - 5:45PM	MW	AVENDANO, J	MATH CTR
AND	LAB	5:45PM - 6:40PM	MW	AVENDANO, J	MATH CTR
3231	LEC	7:00PM - 8:25PM	TTh	MARSUBIAN, A	MATH CTR
AND	LAB	8:35PM - 9:30PM	TTh	MARSUBIAN, A	MATH CTR

Directed studies opportunities are available on a contract basis under the supervision of an instructor. Students interested in enrolling in the Directed Courses must contact the Department Chair.

125 INTERMEDIATE ALGEBRA

5.00 UNITS

Prerequisite: Math 115 or Math 114 with a grade of 'C' or better, or appropriate skill level demonstrated through the Mathematics assessment process, or by permit
Fundamental laws, exponents, radicals, equations (linear, quadratic, and some of higher degree), system of equations and inequalities (linear, and quadratic), conics, complex numbers, functions, logarithms and binomial theorem.
Math 125 is also offered through ITV. See page 14.

DAY CLASSES

0351	LEC	7:30AM - 8:40AM	MTWTh	DAKDOUK, R	CMS 023
0352	LEC	8:00AM - 10:30AM	TTh	HOVASAPYAN, S	CSB 207
0353	LEC	8:55AM - 10:30AM	MWF	HAGAR, M	CSB 206
0354	LEC	8:55AM - 10:30AM	MWF	MKRTCHYAN, T	CMS 023
0355	LEC	10:40AM - 1:10PM	MW	MKRTCHYAN, T	CMS 023
0356	LEC	10:40AM - 1:10PM	TTh	AKL, C	CMS 021
0357	LEC	10:40AM - 1:10PM	MW	AGVANIAN, Y	CMS 127
0358	LEC	11:35AM - 2:05PM	MW	BUTLER, D	CMS 126
0359	LEC	12:25PM - 2:55PM	MW	SAMII, B	CMS 021
0360	LEC	12:25PM - 2:55PM	TTh	ANTONIOU, N	CSB 110

EVENING CLASSES

3234	LEC	4:10PM - 6:40PM	MW	MALKI, A	CMS 020
3235	LEC	4:10PM - 6:40PM	TTh	ZARGARIAN, S	CMS 023
3237	LEC	7:00PM - 9:30PM	MW	CONSTANTINO, A	CSB 110
3238	LEC	7:00PM - 9:30PM	TTh	CHAU, E	CMS 022
3239	LEC	7:00PM - 9:30PM	TTh	NGO, H	CMS 020

227 STATISTICS

(UC:CSU) 4.00 UNITS

Prerequisite: Math 125 or 123C with a grade of 'C' or better, or appropriate skill level demonstrated through the Mathematics assessment process, or by permit
Includes the following topics: graphical techniques; probability and probability distributions; sampling; estimation; correlations; regression; hypothesis testing; categorical data.
Emphasis is on data analysis and interpretation, using sample data to extrapolate population characteristics.

DAY/WEEKEND CLASSES

0363	LEC	8:00AM - 12:15PM	S	KAWAMATA, M	CMS 020
------	-----	------------------	---	-------------	---------

DAY CLASSES

0364	LEC	8:25AM - 10:30AM	MW	CRACIUN, G	CMS 029
0365	LEC	10:40AM - 12:45PM	MW	KRISTEN, J	CMS 029

EVENING CLASSES

3802	LEC	3:00PM - 5:05PM	TTh	WONG, K	CMS 126
3242	LEC	4:35PM - 6:40PM	MW	ADES, R	CMS 021
3243	LEC	7:00PM - 9:05PM	MW	ADES, R	CMS 020
3803	LEC	7:00PM - 9:05PM	MW	WONG, K	CMS 126
3244	LEC	7:00PM - 9:05PM	TTh	WONG, L	CMS 027

PACE/Program for Accelerated College Education (Open to ALL students). See page 12.

6505	LEC	5:50PM - 10:05PM	M	DESULIMA PRZYBOROW, J	CMS 029
------	-----	------------------	---	-----------------------	---------

Class meets every Monday for 16 weeks (Except 9/3 & 11/12)

238 CALCULUS FOR BUSINESS & SOCIAL SCIENCE I

(UC:CSU) 5.00 UNITS

Prerequisite: Math 125 or 123C with a grade of 'C' or better
Course includes the following topics and their business applications: polynomial, exponential and logarithmic functions; differentiation and integration; integration by parts; numerical integration; improper integrals; multivariable calculus.

EVENING CLASSES

3245	LEC	7:00PM - 9:30PM	MW	MALKI, A	CMS 021
------	-----	-----------------	----	----------	---------

240 TRIGONOMETRY

(CSU) 3.00 UNITS

Prerequisite: Math 120 or 121 or equivalent and Math 125 or 123C with a grade of 'C' or better, or appropriate skill level demonstrated through the Mathematics assessment process, or by permit

Introduces trigonometric functions, their graphs, inverses, and fundamental identities. Trigonometric equations are solved. The laws of sines and cosines; vectors; scalar and vector products and introduced. Polar coordinates and equations are introduced and used to represent complex numbers.

DAY CLASSES

0368	LEC	10:40AM - 12:05PM	MW	YAMADA, R	CMS 027
------	-----	-------------------	----	-----------	---------

EVENING /LATE START CLASSES

3246	LEC	4:20PM - 6:45PM	MW	MCGANN, E	CMS 022
------	-----	-----------------	----	-----------	---------

(10 Week Class - Starts 10/8/2012, Ends 12/16/2012)

245 COLLEGE ALGEBRA

(UC:CSU) 3.00 UNITS

Prerequisite: Math 125 or 123C with a grade of 'C' or better, or appropriate skill level demonstrated through the Mathematics assessment process, or by permit
Topics include the properties of real numbers, relations, functions and their graphs, matrices and determinants, complex numbers, theory of equations, permutations, combinations, and probability.

DAY CLASSES

0369	LEC	7:30AM - 8:55AM	MW	BASTA, R	CMS 022
0370	LEC	10:40AM - 12:05PM	TTh	PARK, S	CSB 110

EVENING CLASSES

3247	LEC	5:20PM - 6:45PM	MW	MKRTCHYAN, T	CMS 023
3248	LEC	5:20PM - 6:45PM	TTh	MOVSISYAN, M	CMS 021

260 PRE-CALCULUS

(UC:CSU) 5.00 UNITS

Prerequisite: Math 240, with a grade of 'C' or better or appropriate skill level demonstrated through the Mathematics assessment process, or by permit
Provides topics essential for a comprehensive background for the calculus sequence: functional analysis, analytic geometry, theory of equations, induction, sequences and series, trigonometry and polar coordinates.

DAY CLASSES

0371	LEC	8:55AM - 10:30AM	MWF	AKL, C	CMS 027
------	-----	------------------	-----	--------	---------

265 CALCULUS WITH ANALYTIC GEOMETRY I

(UC:CSU) 5.00 UNITS

Prerequisite: Math 240 and 245 or 260 with a grade of 'C' or better, or appropriate skill level demonstrated through the Mathematics assessment process, or by permit
The first Calculus course in a three-course sequence. Topics include: limits, continuity, derivatives, mean value theorem, fundamental theorem of calculus, definite integrals, area and volume of solids of revolution, exponential and logarithmic functions, and applications including work, curve sketching, and optimization.

DAY CLASSES

0372	LEC	8:55AM - 10:30AM	MWF	SAMII, B	CMS 127
------	-----	------------------	-----	----------	---------

EVENING CLASSES

3249	LEC	4:10PM - 6:40PM	MW	WONG, K	CMS 027
------	-----	-----------------	----	---------	---------

266 CALCULUS WITH ANALYTIC GEOMETRY II

(UC:CSU) 5.00 UNITS

Prerequisite: Math 265 with a grade of 'C' or better, or appropriate skill level demonstrated through the Mathematics assessment process, or by permit
Second course of calculus. Includes differentiation and integration of transcendental functions, polar coordinates, specialized methods of integration, parametric equations, and infinite series.

DAY CLASSES

0373	LEC	9:40AM - 12:10PM	MW	YUN, Y	CMS 204
------	-----	------------------	----	--------	---------

267 CALCULUS WITH ANALYTIC GEOMETRY III

(UC:CSU) 5.00 UNITS

Prerequisite: Math 266 with a grade of 'C' or better, or appropriate skill level demonstrated through the Mathematics assessment process, or by permit
This course of calculus includes solid analytic geometry, partial differentiation, multiple integration, vector analysis, infinite series and an introduction to differential equations.

DAY CLASSES

0374	LEC	9:40AM - 12:10PM	TTh	WONG, K	CMS 023
------	-----	------------------	-----	---------	---------

270 LINEAR ALGEBRA

(UC:CSU) 3.00 UNITS

Prerequisite: Math 266 with a grade of 'C' or better, or appropriate Math placement results, or by permit.

Covers vector spaces, linear transformation, matrices, matrix algebra, determinants, Eigen vectors and Eigen values.

EVENING CLASSES

3251	LEC	6:50PM - 10:00PM	M	SMAZENKA, R	CMS 022
------	-----	------------------	---	-------------	---------

MICROBIOLOGY

Chair: Mike Reynolds 818.364.7695

020 GENERAL MICROBIOLOGY

(UC:CSU) 4.00 UNITS

Prerequisite: Biology 3 and Chem 51 or Chem 65 or Chem 101 **Advisory:** English 28 or ESL 8
This course examines microbiological principles related to the morphology, metabolism and genetics of bacteria and distinguishing characteristics of viruses, protozoa, fungi, and multicellular parasites, with applications to human disease. It is intended principally for allied health majors with 3 hours of lab each week.

DAY CLASSES

0375	LEC	8:00AM - 9:25AM	TTh	ECHVERRI, A	CMS 105
AND	LAB	9:35AM - 12:45PM	T	STAFF	CMS 002
0376	LEC	8:00AM - 9:25AM	TTh	ECHVERRI, A	CMS 105
AND	LAB	9:35AM - 12:45PM	Th	STAFF	CMS 002

EVENING CLASSES

3252	LEC	5:15PM - 6:40PM	TTh	BROWN, S	CMS 105
AND	LAB	6:50PM - 10:00PM	T	BROWN, S	CMS 002
3253	LEC	5:15PM - 6:40PM	TTh	BROWN, S	CMS 105
AND	LAB	6:50PM - 10:00PM	Th	BROWN, S	CMS 002

Directed studies opportunities are available on a contract basis under the supervision of an instructor. Students interested in enrolling in the Directed Courses must contact the Department Chair.

MULTIMEDIA - Institute of Art & Multimedia

Chair: Deborah Paulsen 818.364.7738 | Vice Chair: Curtis Stage 818.364.7771

100 INTRO TO MULTIMEDIA COMPUTER APPLICATIONS (CSU) (Rpt 3) 3.00 UNITS

Prerequisite: None **Corequisite:** MultiMEd 500 **Printing Fee:** \$5

Students apply the principles of design to an electronic medium while developing the skills necessary to digitally manipulate graphic images and text with Adobe Photoshop. Students also learn the basics of Adobe Illustrator and integrate Photoshop materials with Illustrator documents.

DAY CLASSES

0379	LEC	12:45PM - 2:50PM	M	STAGE, C	LRC 233
AND	LAB	2:55PM - 5:00PM	M	STAGE, C	LRC 233

EVENING CLASSES

3254	LEC	5:45PM - 7:50PM	M	STAGE, C	LRC 233
AND	LAB	7:50PM - 9:55PM	M	STAGE, C	LRC 233

110 VISUAL COMMUNICATION (CSU) 3.00 UNITS

Prerequisite: None **Advisories:** MultiMEd 100 & 500

A fundamental course on the nature of visual communication. Emphasis is placed on historical, philosophical, theoretical, cultural and practical aspects of art, design and media arts. Students integrate theory and applied technology to a variety of multimedia projects.

EVENING CLASSES

3255	LEC	5:45PM - 7:50PM	T	GARCIA, J	LRC 233
AND	LAB	7:55PM - 10:00PM	T	GARCIA, J	LRC 233

200 DIGITAL IMAGING (CSU) (Rpt 3) 3.00 UNITS

Prerequisite: None **Corequisite:** Art 638 **Advisories:** MultiMEd 100 **Printing Fee:** \$5
Explore fundamentals of photography and camera operations: Photography's relationship with digital imaging, including lighting, composition, depth of field, lens flare, incident/reflective light, motion, color and presentation. Includes photographic demonstrations, portfolio and business strategies.

DAY/WEEKEND CLASSES

0380	LEC	9:45AM - 11:50AM	S	COLE, D	LRC 233
AND	LAB	11:55AM - 2:00PM	S	COLE, D	LRC 233

220 ILLUSTRATION FOR MULTIMEDIA (CSU) (Rpt 3) 3.00 UNITS

Prerequisite: None **Printing Fee:** \$5

Illustration techniques for commercial and graphic applications, such as logo design, character development, cover art and storyboards. The communication of original ideas through the use of various art media is emphasized.

EVENING CLASSES

3256	LEC	5:45PM - 7:50PM	M	MARTIN, G	LRC 126
AND	LAB	7:50PM - 9:55PM	M	MARTIN, G	LRC 126

310 INTERACTIVE MULTIMEDIA FOR EDUCATION & BUSINESS (CSU) (Rpt 3) 3.00 UNITS

Prerequisite: None **Corequisite:** MultiMEd 500 **Advisory:** MultiMEd 100

Students will create interactive environments and web animations. Introduces computer applications that integrate motion, sound and interactivity in multimedia projects. Emphasis is on innovative ways by which to conceptualize, design, and create interactive/multimedia art.

EVENING CLASSES

3257	LEC	5:45PM - 7:50PM	Th	RAMIREZ, C	LRC 233
AND	LAB	7:55PM - 10:00PM	Th	RAMIREZ, C	LRC 233

320 WEB DESIGN (CSU) (Rpt 3) 3.00 UNITS

Prerequisite: None **Advisory:** MultiMEd 100 and 500

An introduction to web page design and site management. The characteristics of web page design and navigation structures are analyzed. Emphasis is on innovative ways by which to conceptualize, design and create interactive websites.

DAY CLASSES

0381	LEC	12:45PM - 2:50PM	W	STAGE, C	LRC 233
AND	LAB	2:55PM - 5:00PM	W	STAGE, C	LRC 233

340 VECTOR GRAPHICS (CSU) (Rpt 3) 3.00 UNITS

Prerequisite: None **Advisory:** MultiMEd 100 & 500

Use of vector graphics based software to produce illustrations for commercial applications. Emphasis is placed on the fundamental principles such as color, use of layers and typographic skill. Step-by-step demonstrations will lead into more creative projects.

DAY CLASSES

0382	LEC	9:45AM - 11:50AM	F	MEASURES, J	LRC 233
AND	LAB	11:55AM - 2:00PM	F	MEASURES, J	LRC 233

350 WEB DESIGN II (CSU) (Rpt 3) 3.00 UNITS

Prerequisite: MultiMEd 320 **Advisory:** MultiMEd 100 & 500

Advanced development of aesthetic and conceptual skills related to design for Web Sites. Techniques are demonstrated to further student experience with de4sign, Dreamweaver, HTML 5 and CC (Cascading Style Sheets). Focus is also placed on usability, accessibility and web standards.

EVENING CLASSES

3258	LEC	5:45PM - 7:50PM	W	STAGE, C	LRC 233
AND	LAB	7:55PM - 10:00PM	W	STAGE, C	LRC 233

400 INTRODUCTION TO EXPERIMENTAL ANIMATION (CSU) 3.00 UNITS

Prerequisite: None **Advisory:** MultiMEd 100 & 500

Introduces the student to the basic principles of experimental animation. Emphasis is placed on the techniques, tools, and resources required to create a wide range of animated projects, including hand-drawn, clay animation and cut-out. Students apply concepts of timing, weight, personality, balance and style.

DAY CLASSES

0383	LEC	12:45PM - 2:50PM	Th	HOOD, S	LRC 106
AND	LAB	2:55PM - 5:00PM	Th	HOOD, S	LRC 106

500 MULTIMEDIA LABORATORY (CSU) (Rpt 3) 1.00 UNIT

Prerequisite: None

This course is designed to reinforce lectures presented in multimedia classes. Emphasis is placed in applying design principles to projects using selected computer applications.

DAY CLASSES

0384	LAB	2:05 hrs/wk	TBA	STAGE, C	LRC 126
0385	LAB	2:05 hrs/wk	TBA	STAGE, C	LRC 126
0386	LAB	2:05 hrs/wk	TBA	STAGE, C	LRC 126

600 STORY, SCRIPT & SCREEN (CSU) (Rpt 3) 3.00 UNITS

Prerequisite: None

Study, Script, and Screen is a fundamental course on creative writing and scripting basics. The course structure includes lectures; short and feature film screenings; writing assignments; in-class group discussions and critique.

EVENING CLASSES

3259	LEC	6:00PM - 9:10PM	Th	DIEHL, D	LRC 106
------	-----	-----------------	----	----------	---------

610 INTRODUCTION TO DIGITAL VIDEO PRODUCTION (CSU) (Rpt 3) 3.00 UNITS

Prerequisite: None

An introductory course emphasizing the technical and creative aspects of digital video production and editing. Professional techniques in production and post-production are stressed.

EVENING CLASSES

3260	LEC	5:45PM - 7:50PM	T	DIEHL, D	LRC 106
AND	LAB	7:55PM - 10:00PM	T	DIEHL, D	LRC 126

640 DIGITAL VIDEO PRODUCTION: DIGITAL EDITING (CSU) (Rpt 3) 3.00 UNITS

Advisory: MultiMEd 500, 610 and 630

An advanced course that focuses on post-production projects in video editing, compositing and motion graphics. Students will be exposed to the concepts and techniques of non-linear editing, computer generated imagery and live action video, special effects, and design of titling and motion graphics.

EVENING CLASSES

3261	LEC	5:45PM - 7:50PM	W	LAPIDOT, D	LRC 126
AND	LAB	7:55PM - 10:00PM	W	LAPIDOT, D	LRC 126

MUSIC

Chair: Deborah Paulsen 818.364.7738

101 FUNDAMENTALS OF MUSIC (UC:CSU) 3.00 UNITS

Prerequisite: None

A course for students who wish to study the basic rudiments of musical notation, scales, keys, intervals, rhythms, ear-training and sight reading, and introduction to basic harmonization.

DAY CLASSES

0389	LEC	12:25PM - 1:50PM	MW	SPARFELD, T	CSB 102A
------	-----	------------------	----	-------------	----------

EVENING CLASSES

3262	LEC	3:45PM - 5:10PM	MW	SPARFELD, T	CSB 102A
------	-----	-----------------	----	-------------	----------

111 MUSIC APPRECIATION I (UC:CSU) 3.00 UNITS

Prerequisite: None

Introduction to musical masterpieces designed as a general course to develop an understanding of music heard in the concert hall and via the media.

DAY CLASSES

0390	LEC	10:40AM - 12:05PM	MW	SPARFELD, T	INST 1008
------	-----	-------------------	----	-------------	-----------

EVENING CLASSES

3263	LEC	5:20PM - 6:45PM	TTh	SPARFELD, T	INST 1008
------	-----	-----------------	-----	-------------	-----------

141 JAZZ APPRECIATION (UC:CSU) 3.00 UNITS

Prerequisite: None **Advisory:** English 28 or ESL 8

A survey of twentieth-century jazz including ragtime, blues, New Orleans and Chicago jazz, stride piano, swing, bebop, cool jazz, hard bop, modal jazz, third stream, avant-garde and free jazz, fusion, and experimental jazz styles.

EVENING CLASSES

3264	LEC	3:30PM - 6:40PM	W	CANON, S	CSB 102B
------	-----	-----------------	---	----------	----------

321 ELEMENTARY PIANO I (UC:CSU) 2.00 UNITS

Prerequisite: None

Covers keyboard geography and functional keyboard skills in each key using popular tunes and classics arranged for the elementary pianist.

EVENING CLASSES

3265	LEC	3:30PM - 4:00PM	TTh	CANON, S	BUNG 7
AND	LAB	4:05PM - 5:00PM	TTh	CANON, S	BUNG 7

322 ELEMENTARY PIANO II (UC:CSU) 2.00 UNITS

Prerequisite: Music 321 with a grade of 'C' or better
 Course covers music reading, choral playing, introduction to the use of pedals, transportation, and more involved works than previous semester.

EVENING CLASSES

3266	LEC	5:15PM - 5:45PM	TTh	CANON, S	BUNG 7
AND	LAB	5:45PM - 6:40PM	TTh	CANON, S	BUNG 7

323 ELEMENTARY PIANO III (UC:CSU) 2.00 UNITS

Prerequisite: Music 322 with a grade of 'C' or better
 Introduction continues at the level of the third semester of keyboard playing. Beginning piano repertoire by keyboard composer of the Baroque, Classic, romantic and Contemporary periods. Continues studies in keyboard techniques.

EVENING CLASSES

3267	LEC	5:15PM - 5:45PM	TTh	CANON, S	BUNG 7
AND	LAB	5:45PM - 6:40PM	TTh	CANON, S	BUNG 7

324 ELEMENTARY PIANO IV (UC:CSU) 2.00 UNITS

Prerequisite: Music 323 with a grade of 'C' or better
 Further study of technique and interpretation of works from all periods of the level of the Bach 2-part invention of Chopin preludes.

EVENING CLASSES

3268	LEC	5:15PM - 5:45PM	TTh	CANON, S	BUNG 7
AND	LAB	5:45PM - 6:40PM	TTh	CANON, S	BUNG 7

341 INTERMEDIATE PIANO (UC:CSU) (Rpt 3) 2.00 UNITS

Prerequisite: Music 324 with a grade of 'C' or better
 For those having two or more years of piano study. Standard repertoire of all periods, with assignments appropriate to level of proficiency. Technical studies of Czerny, Bergmuller, et al. All scales and arpeggios.

EVENING CLASSES

3269	LEC	5:15PM - 5:45PM	TTh	CANON, S	BUNG 7
AND	LAB	5:45PM - 6:40PM	TTh	CANON, S	BUNG 7

501 COLLEGE CHOIR (UC:CSU) (Rpt 3) 1.00 UNIT

Prerequisite: None
 Introduction to choral ensemble singing. Emphasis is on vocal technique and choral elements, such as blend, intonation, diction, and music reading. Repertoire is chosen on the basis of the ensemble's ability and represent historical and current styles of music.

EVENING CLASSES

3270	LAB	6:50PM - 10:00PM	M	SPARFELD, T	INST 1008
------	-----	------------------	---	-------------	-----------

921 COOP ED - MUSIC (CSU) (Rpt 3) 2.00 UNITS

9053	LEC	2:05 hrs/wk	TBA	RASKIN, E	SCHEDULE
------	-----	-------------	-----	-----------	----------

931 COOP ED - MUSIC (CSU) (Rpt 3) 3.00 UNITS

9054	LEC	3:10 hrs/wk	TBA	RASKIN, E	SCHEDULE
------	-----	-------------	-----	-----------	----------

941 COOP ED - MUSIC (CSU) (Rpt 3) 4.00 UNITS

Supervised training is conducted in the form of on-the-job training in an employment area that will enhance the student's educational goals.

9055	LEC	4:15 hrs/wk	TBA	RASKIN, E	SCHEDULE
------	-----	-------------	-----	-----------	----------

OCEANOGRAPHY

Chair: Said Pazirandeh 818.364.7705
 Oceanography 1 is ONLY offered through ITV. See page 14.

PERSONAL DEVELOPMENT

Chair: Diana Bonilla 818.364.7699
004 CAREER PLANNING (CSU) 1.00 UNIT

Prerequisite: None *Class is graded pass/no pass.*
 Designed to assist students in choosing a major or vocational choice. Students will explore their interests, skills, and values through the use of career and vocational assessments. Students will access information regarding occupational characteristics, employment trends and labor market updates.

DAY/WEEKEND/LATE START CLASSES

0392	LEC	8:30AM - 10:20AM	S	DALE, J	INST 1013
------	-----	------------------	---	---------	-----------

NOTE: Geared towards disabled students
 (9 Week Class - Starts 9/8/2012, Ends 11/3/2012)

DAY/LATE START CLASSES

0393	LEC	12:15PM - 2:35PM	W	HOBBS, M	INST 1013
------	-----	------------------	---	----------	-----------

(7 Week Class - Starts 9/12/2012, Ends 10/24/2012)

EVENING/LATE START CLASSES

3271	LEC	4:25PM - 6:40PM	T	LOPER, S	INST 1013
------	-----	-----------------	---	----------	-----------

(7 Week Class - Starts 10/30/2012, Ends 12/15/2012)

Directed studies opportunities are available on a contract basis under the supervision of an instructor. Students interested in enrolling in the Directed Courses must contact the Department Chair.

017 COLLEGE SURVIVAL SKILLS DEVELOPMENT (CSU) 1.00 UNIT

Prerequisite: None *Class is graded pass/no pass.*
 This course covers a variety of academic survival skills including familiarization with college support services, time management, memory, reading, note-taking, testing techniques, and stress reduction. Included will be identifying different learning, educational, and decision making styles.

DAY/LATE START CLASSES

0394	LEC	1:05PM - 3:25PM	M	SCHWARTZ, R	INST 1013
------	-----	-----------------	---	-------------	-----------

NOTE: Class geared towards disable students
 (7 Week Class - Starts 10/1/2012, Ends 11/23/2012)

EVENING/LATE START CLASSES

3272	LEC	4:25PM - 6:45PM	Th	BONILLA, D	CAI 228
------	-----	-----------------	----	------------	---------

(7 Week Class - Starts 10/25/2012, Ends 12/13/2012)

022 THE TRANSFER PROCESS (CSU) (Rpt 1) 1.00 UNITS

Prerequisite: None
 This course covers the college transfer process including requirements and application procedures for public and private institutions of higher education. Research utilizing the internet will be included.

EVENING/LATE START CLASSES

3273	LEC	4:25PM - 6:45PM	Th	TEOLA, D	HFAC 108
------	-----	-----------------	----	----------	----------

NOTE: Class geared towards athletes. (7 Week Class - Starts 9/6/2012, Ends 10/18/2012)

PHILOSOPHY

Chair: Myriam Levy 818.833.3414

001 INTRODUCTION TO PHILOSOPHY (UC:CSU) 3.00 UNITS

Prerequisite: None
 A survey of the fundamental questions about self, society, and the universe. Primary focus is on issues in metaphysics, theories of knowledge, moral theory, and philosophy of religion. Philosophy 1 is also offered through ITV. See page 14.

DAY CLASSES

0396	LEC	9:00AM - 12:10PM	F	STAFF	CSB 203
0397	LEC	9:05AM - 10:30AM	MW	PURSLEY, M	CSB 105

006 LOGIC IN PRACTICE (UC:CSU) 3.00 UNITS

Prerequisite: None
 Introduces formal and informal methods for evaluating arguments. Students will learn to classify arguments as inductive or deductive, determine whether deductive arguments are valid or invalid, and identify strong and weak inductive arguments. Applications of critical thinking to social and political discourses will be considered.

DAY CLASSES

0398	LEC	12:25PM - 1:50PM	MW	MATHER, L	INST 1001
------	-----	------------------	----	-----------	-----------

EVENING CLASSES

3275	LEC	3:30PM - 6:40PM	T	LUJAN, G	INST 1001
------	-----	-----------------	---	----------	-----------

PACE/Program for Accelerated College Education (Open to ALL students). See page 12.

6506	LEC	8:10PM - 10:10PM	T	PURSLEY, M	CSB 205
AND	LEC	12:30PM - 4:30PM	S	PURSLEY, M	CSB 110
AND	LEC	2:05 hrs/wk	TBA	PURSLEY, M	SCHEDULE

 Class meets every Tuesday and 4 Saturdays (9/8, 9/22, 10/6 & 10/22)
 (8 Week Class - Starts 8/27/2012, Ends 10/20/2012)

033 COMPARATIVE SURVEY OF WORLD RELIGIONS (UC:CSU) 3.00 UNITS

Prerequisite: None
 A historical overview of the principal religious traditions of the world, concentrating on Hinduism and Buddhism, Confucianism and Daoism, Judaism, Christianity, and Islam.

ONLINE CLASSES

0399	LEC	3:10 hrs/wk	TBA	MC FERRAN, D	INTERNET
------	-----	-------------	-----	--------------	----------

Email: dmcf34@yahoo.com

PACE/Program for Accelerated College Education (Open to ALL students). See page 12.

6507	LEC	8:10PM - 10:10PM	Th	PURSLEY, M	CSB 205
AND	LEC	12:30PM - 4:30PM	S	PURSLEY, M	CSB 205
AND	LEC	2:35 hrs/wk	TBA	PURSLEY, M	SCHEDULE

Class meets every Thursday and 4 Saturdays (11/3, 11/17, 12/1 & 12/15)
 (8 Week Class - Starts 10/22/2012, Ends 12/15/2012)

PHOTOGRAPHY

Chair: Deborah Paulsen 818.364.7738 | Vice Chair: Curtis Stage 818.364.7771

010 BEGINNING PHOTOGRAPHY (CSU) 3.00 UNITS

Advisories: MultiMd 100 & 500
Supplies: Students are encouraged to provide a Digital SLR camera and must have storage media. Covers basic digital camera operation, exposure, scanning techniques, composition and aesthetics. The student will learn how to photograph, transfer images to a computer; edit the images using industry standard software and create their own prints. Emphasis is placed on communicating both fine art and commercial photography techniques.

DAY CLASSES

0401	LEC	11:00AM - 1:05PM	T	GARCIA, J	LRC 106
AND	LAB	1:05PM - 4:15PM	T	GARCIA, J	LRC 106
0402	LEC	12:15PM - 1:10PM	WF	BUNN, A	LRC 106
AND	LAB	1:10PM - 2:35PM	WF	BUNN, A	LRC 106

PHYSICAL EDUCATION

Chair: Leslie Milke 818.364.7765 | Vice Chair: Cindy Cooper 818.364.7707

203 BADMINTON SKILLS (UC:CSU) (Rpt 3) 1.00 UNIT

Prerequisite: None

This course is designed to teach all skill levels. Basic strokes, footwork, and serves are introduced and expanded upon. Includes instruction on single and double strategy, rules, etiquette, and safety. Recreational and competitive play will be part of the class experience.

DAY CLASSES

2027	LEC	11:00AM - 11:15AM	TTh	MILKE, L	HFAC GYM
AND	LAB	11:15AM - 12:00PM	TTh	MILKE, L	HFAC GYM

289 BOWLING SKILLS (UC:CSU) (Rpt 3) 1.00 UNIT

Prerequisite: None

This course provides instruction on the basic skills and rules of bowling. It addresses bowling etiquette, playing procedures and lifetime fitness components. Additional lab fee (\$45) which includes shoes, ball, and game play.

DAY/OFF-CAMPUS CLASSES

2028	LAB	1:00PM - 3:05PM	W	COOPER, C	MSSNBOWL
				Mission Hills Bowl - 10430 Sepulveda Blvd, Mission Hills	

295 ADAPTIVE ACTIVITIES (UC:CSU) (Rpt 3) 1.00 UNIT

Prerequisite: None *NOTE: Geared toward disabled students*

Adaptive activities for students with disabilities. Beginning, intermediate and advanced levels offered. All levels may not be taught each semester. Includes modified postural and static contraction exercises; adaptive games' modified aerobic and rhythmic activities; and prescribed individual exercises.

DAY CLASSES

2029	LAB	10:35AM - 11:30AM	MW	PEREDES, S	HFAC FT CR
------	-----	-------------------	----	------------	------------

322 VOLLEYBALL SKILLS (UC:CSU) (Rpt 3) 1.00 UNIT

Prerequisite: None

The basic fundamentals of volleyball as well as some intermediate and advanced strategies and techniques for those who are past the novice stage are addressed. The components of fitness are addressed as well as how volleyball plays a role as a lifetime activity.

EVENING CLASSES

2927	LEC	7:00PM - 7:30PM	M	TEOLA, D	HFAC GYM
AND	LAB	7:30PM - 9:00PM	M	TEOLA, D	HFAC GYM

511 INTERCOLLEGIATE SPORTS - SOCCER (UC:CSU) (Rpt 2) 3.00 UNITS

Prerequisite: (1) Eligibility as required by State Athletic Code; (2) Signature of Coach;

(3) Physical examination required

2030	LAB	11:05 hrs/wk	TBA	CASTILLO, J	HAN SEN
------	-----	--------------	-----	-------------	---------

516 INTERCOLLEGIATE SPORTS - VOLLEYBALL (UC:CSU) (Rpt 1) 3.00 UNITS

Prerequisite: None

Offers advanced instruction in the skills and techniques of volleyball and the opportunity for practical application in intercollegiate competition. Students must be enrolled in at least 12 units each semester and maintain at least C grade point average to participate.

2031	LAB	11:05 hrs/wk	TBA	KAMINSKY, A	HFAC GYM
------	-----	--------------	-----	-------------	----------

552 ATHLETICS PRE-SEASON CONDITIONING (UC:CSU) (Rpt 3) 1.00 UNIT

Prerequisite: None

This course is designed to improve and maintain the fitness condition of the athlete in preparation for the competitive season of play. It encompasses the mental aspects of sport performance, sport regulation and eligibility standards.

2032	LAB	3:10 hrs/wk	TBA	CASCIONE, J	ELCRPARK
2033	LAB	3:10 hrs/wk	TBA	DURAZO-LUSK, S	ELCRPARK

590 PILATES MAT (UC:CSU) (Rpt 3) 1.00 UNIT

Prerequisite: None

Introductory techniques based on the Pilates concepts are used; concentration, control, center, fluidity, precision and breath. It is designed to improve flexibility while developing muscular strength and muscular endurance in the core muscles: abdominal area, lower back, hips, and buttocks.

DAY CLASSES

2048	LEC	12:25PM - 12:40PM	MW	LUBOW, C	HFAC 208
AND	LAB	12:40PM - 1:50PM	MW	LUBOW, C	HFAC 208

665 BASKETBALL (UC:CSU) (Rpt 3) 1.00 UNIT

Prerequisite: None

This course is designed to teach all levels. It emphasizes fundamental basketball skills such as dribbling, passing and shooting. It also includes the selection and care of equipment, rules, offense and defense strategy, etiquette, terminology and the components of fitness.

DAY CLASSES

2034	LAB	9:00AM - 12:10PM	F	CASCIONE, J	HFAC GYM
2035	LAB	10:40AM - 12:05PM	MW	CASCIONE, J	HFAC GYM

666 BODY CONDITIONING (UC:CSU) (Rpt 3) 1.00 UNIT

Prerequisite: None

The class will include various aerobic activities to enhance cardiovascular conditioning. Weight resistance exercises and stretching exercises will be included to develop muscle strength, endurance, and flexibility. Training principles and concepts along with nutritional information will be introduced.

DAY CLASSES

2037	LAB	7:30AM - 8:55AM	MW	CASCIONE, J	HFAC 205
2038	LAB	7:30AM - 8:55AM	TTh	STAFF	HFAC 205

First class meets in HFAC GYM.

EVENING CLASSES

2930	LAB	7:00PM - 8:25PM	TTh	JEFFRIES, S	HFAC 205
------	-----	-----------------	-----	-------------	----------

673 STEP AEROBICS (UC:CSU) (Rpt 3) 1.00 UNIT

Prerequisite: None

This course is designed to improve cardiovascular fitness and strengthen select muscle groups by performing stepping skills in rhythm with music. Stepping is primarily a low impact aerobic exercise. Activity includes muscle conditioning and flexibility exercises.

DAY CLASSES

2040	LEC	9:05AM - 9:20AM	TTh	COOPER, C	HFAC 205
AND	LAB	9:20AM - 10:30AM	TTh	COOPER, C	HFAC 205

EVENING CLASSES

2931	LEC	5:35PM - 5:50PM	TTh	JEFFRIES, S	HFAC 205
AND	LAB	5:50PM - 7:00PM	TTh	JEFFRIES, S	HFAC 205

675 KARATE (UC:CSU) (Rpt 3) 1.00 UNIT

Prerequisite: None

Introduces students to the fundamental aspects of karate including basic kicking, punching, blocking, and grappling techniques. Through active participation, students will improve in the basic five components of fitness: cardiorespiratory endurance, muscular strength, muscular endurance, flexibility, and body composition.

EVENING CLASSES

2932	LAB	7:35PM - 9:00PM	MW	CARLEN, N	HFAC 206
------	-----	-----------------	----	-----------	----------

ALL STUDENTS ENROLLED IN A FITNESS CLASS ARE
REQUIRED TO BRING THE WAIVER FORM AND FITNESS
ASSESSMENT FORM TO THE FIRST CLASS MEETING.
THE FORMS ARE FOUND ON OUR FITNESS WEBSITE: www.lamission.edu/fitness

FITNESS CENTER CLASSES

These classes will be held in the Fitness Center and include cardiovascular exercises combined with strength and circuit training. **All students must download a copy of the Waiver form and bring to the first class meeting** (www.lamission.edu/fitness). Orientation and Fitness Assessments will be administered the first week of class and NO adds will be accepted after the first week of class. Students are required to bring their student ID and towel to each class.

666 BODY CONDITIONING (UC:CSU) (Rpt 3) 1.00 UNIT

Prerequisite: None

The class will include various aerobic activities to enhance cardiovascular conditioning. Weight resistance exercises and stretching exercises will be included to develop muscle strength, endurance, and flexibility. Training principles and concepts along with nutritional information will be introduced.

DAY CLASSES

2036	LAB	6:00AM - 7:25AM	TTh	COOPER, C	HFAC FT CR
------	-----	-----------------	-----	-----------	------------

690 WEIGHT TRAINING (UC:CSU) (Rpt 3) 1.00 UNIT

Prerequisite: None

Weight Training and Conditioning includes progressive resistance exercises. There is an emphasis on the knowledge, understanding and values of building muscle strength and endurance. Students will develop their own physical fitness program based upon sound physiological principles.

DAY/WEEKEND CLASSES

2042	LAB	8:00AM - 11:10AM	S	SIMS, J	HFAC FT CR
------	-----	------------------	---	---------	------------

DAY CLASSES

2041	LAB	7:30AM - 8:55AM	TTh	COOPER, C	HFAC FT CR
2043	LAB	9:05AM - 10:30AM	MW	CASCIONE, J	HFAC FT CR
2044	LAB	10:40AM - 12:05PM	TTh	CASCIONE, J	HFAC FT CR

EVENING CLASSES

2933	LAB	5:20PM - 6:45PM	MW	STAFF	HFAC FT CR
2934	LAB	7:00PM - 8:25PM	MW	WAGENBACH, A	HFAC FT CR
2935	LAB	7:00PM - 8:25PM	TTh	STAFF	HFAC FT CR

GET FIT...STAY FIT... @ the Health, Fitness and Athletics Complex (HFAC)

696 YOGA (UC:CSU) (Rpt 3) 1.00 UNIT

Prerequisite: None
 Designed to introduce students to the fundamental aspects of yoga, such as postures, breathing, stretching and relaxation techniques. Through active participation students will decrease stress and improve mental wellbeing and improve overall fitness.

DAY CLASSES

2045	LAB	9:05AM - 10:30AM	MW	KLITSNER, J	HFAC 208
2046	LAB	9:05AM - 10:30AM	TTh	KLITSNER, J	HFAC 208

EVENING CLASSES

2936	LAB	5:20PM - 6:45PM	MW	HOJO, H	HFAC 208
2937	LAB	7:00PM - 8:25PM	MW	HOJO, H	HFAC 208

742 CARDIO KICKBOXING (UC:CSU) (Rpt 3) 1.00 UNIT

Prerequisite: None
 A non-contact aerobic activity course designed to use basic kicking and punching techniques to improve overall fitness including: cardio respiratory endurance, muscular strength and endurance, flexibility, and body composition. Weights, steps, and calisthenic exercises may also be utilized.

EVENING CLASSES

2938	LAB	5:20PM - 6:45PM	TTh	NELSON, S	HFAC 208
------	-----	-----------------	-----	-----------	----------

PHYSICAL SCIENCE

Chair: Said Pazirandeh 818.364.7705 | Vice Chair: Richard Rains 818.364.7702

001 PHYSICAL SCIENCE I (UC:CSU) 3.00 UNITS

Prerequisite: None **Advisory:** Math 115 *NOTE: Recommended for students enrolled in the PRECREDENTIAL OPTION of the Liberal Studies Program*

Course is designed for non-science majors. It meets the General Education requirements for Natural Sciences. This survey course covers the general principles of any three of the following subject areas: astronomy, chemistry, geology and physics.

EVENING CLASSES

3280	LEC	6:50PM - 10:00PM	W	MALLORY, C	CMS 028
------	-----	------------------	---	------------	---------

014 PHYSICAL SCIENCE LABORATORY (UC:CSU) 1.00 UNIT

Prerequisite or Corequisite: Physical Science I
NOTE: Recommended for students enrolled in the PRECREDENTIAL OPTION of the Liberal Studies Program.

Laboratory experiments and a limited number of demonstrations will be performed that will allow students to visualize and apply basic concepts in physics and chemistry. Students will acquire basic problem-solving and laboratory skills.

EVENING CLASSES

3281	LAB	6:50PM - 8:55PM	Th	STAFF	CMS 006
------	-----	-----------------	----	-------	---------

PHYSICS

Chair: Said Pazirandeh 818.364.7705 | Vice Chair: Richard Rains 818.364.7702

006 GENERAL PHYSICS I (UC:CSU) 4.00 UNITS

Prerequisite: Math 125 **Advisory:** Math 240
 An introductory course in physics covering mechanics of solids, heat and sound. This course is designed for the health science majors (Environmental and Occupational Health, Physical Therapy, Radiologic Technology, Pre-medical, Pre-dental, Pre-Optometry, Pre-Pharmacy, and Geology majors).

EVENING CLASSES

3284	LAB	6:50PM - 10:00PM	M	RAINS, R	CMS 006
AND	LEC	6:50PM - 10:00PM	W	RAINS, R	CMS 006

037 PHYSICS FOR ENGINEERS & SCIENTISTS I (UC:CSU) 5.00 UNITS

Prerequisite: Math 265
 Designed for Physics, Astronomy, Chemistry, Engineering & Mathematics majors, This is the first semester of a three semester calculus-level sequence in introductory college Physics. Topics include kinematics, dynamics, laws of motion, and conservation laws for particles and systems of particles in both translation and rotation.

DAY CLASSES

0403	LEC	1:20PM - 3:25PM	TTh	RAINS, R	CMS 006
AND	LAB	2:00PM - 5:10PM	W	RAINS, R	CMS 006

PHYSIOLOGY

Chair: Mike Reynolds 818.364.7695

001 INTRODUCTION TO HUMAN PHYSIOLOGY (UC:CSU) 4.00 UNITS

Prerequisite: Anatomy 1 and Biology 3 with a grade of 'C' or better
Advisory: English 28 or ESL 8 and Chemistry 51 or 65 or 101

This course examines the function of the following human systems: integumentary, skeletal, muscular, nervous, circulatory, respiratory, digestive, urinary, endocrine, lymphatic, and reproductive. Labs include hands-on and computer-assisted applications.

DAY CLASSES

0405	LEC	7:30AM - 8:55AM	MW	REYNOLDS, J	CMS 105
AND	LAB	9:00AM - 12:10PM	M	REYNOLDS, J	CMS 104
0406	LEC	7:30AM - 8:55AM	MW	REYNOLDS, J	CMS 105
AND	LAB	9:00AM - 12:10PM	W	REYNOLDS, J	CMS 104
0407	LEC	10:40AM - 12:05PM	TTh	COVITT, G	CMS 004
AND	LAB	12:20PM - 3:30PM	T	COVITT, G	CMS 104
0408	LEC	10:40AM - 12:05PM	TTh	COVITT, G	CMS 004
AND	LAB	12:20PM - 3:30PM	Th	COVITT, G	CMS 104

POLITICAL SCIENCE

Chair: Myriam Levy 818.833.3414

001 THE GOVERNMENT OF THE UNITED STATES (UC:CSU) 3.00 UNITS

Prerequisite: None
 Principles, institutions, functions, and policy processes of the American Political System: including ideology and government; the constitution; federalism; Congress; the Presidency, the Judiciary; Civil Rights and Liberties; the media, elections and voting, political parties, interest groups. Also includes California government structure and constitution. Political Science 1 is also offered through ITV. See page 14.

DAY CLASSES

0412	LEC	9:05AM - 10:30AM	MW	DURUKAN, E	INST 1001
0413	LEC	9:05AM - 10:30AM	TTh	DURUKAN, E	INST 1001
0414	LEC	10:40AM - 12:05PM	MW	ROMANO, M	INST 2004
0415	LEC	10:40AM - 12:05PM	TTh	DURUKAN, E	INST 1001
0416	LEC	2:00PM - 5:10PM	M	DURUKAN, E	INST 1001

EVENING CLASSES

3287	LEC	3:30PM - 6:40PM	M	OSTROW, I	INST 2001
3288	LEC	3:30PM - 6:40PM	Th	CHOUNLAMOUNTRY, S	INST 1001
3290	LEC	6:50PM - 10:00PM	W	BECK, T	INST 1001
3291	LEC	6:50PM - 10:00PM	Th	STAFF	INST 1001

PACE/Program for Accelerated College Education (Open to ALL students). See page 12.

6508	LEC	8:10PM - 10:10PM	T	BECK, T	CSB 205
AND	LEC	12:30PM - 4:30PM	S	BECK, T	CSB 110
AND	LEC	2:20 hrs/wk	TBA	BECK, T	SCHEDULE

Class meets every Tuesday and 4 Saturdays (11/3, 11/17, 12/1 & 12/15)
 (8 Week Class - Starts 10/22/2012, Ends 12/15/2012)

002 MODERN WORLD GOVERNMENTS (UC:CSU) 3.00 UNITS

Prerequisite: None
 A comparative study of the major governments of the modern world in terms of their ideologies, political institutions and processes, political cultures, and foreign policies. Emphasis is placed on the government of the United Kingdom, France, Germany, Mexico, Brazil, Russian Federation, China, India, Nigeria and Iran.

DAY CLASSES

0417	LEC	10:40AM - 12:05PM	MW	DURUKAN, E	INST 1001
------	-----	-------------------	----	------------	-----------

005 THE HISTORY OF WESTERN POLITICAL THOUGHT (UC:CSU) 3.00 UNITS

Prerequisite: None
 Provides overall perspective of major political movements of history from the rising of Egyptian, Greek and Roman Empires to Facism and Communism as seen by great political thinkers from Plato, Aristotle and St. Augustine, Machavelli, Marx, and Lenin.

DAY CLASSES

0418	LEC	9:00AM - 12:10PM	F	STAFF	INST 1003
------	-----	------------------	---	-------	-----------

921 COOP ED - POLITICAL SCIENCE (CSU) (Rpt 3) 2.00 UNITS

9065	LEC	2:05 hrs/wk	TBA	RASKIN, E	SCHEDULE
------	-----	-------------	-----	-----------	----------

931 COOP ED - POLITICAL SCIENCE (CSU) (Rpt 3) 3.00 UNITS

9066	LEC	3:10 hrs/wk	TBA	RASKIN, E	SCHEDULE
------	-----	-------------	-----	-----------	----------

941 COOP ED - POLITICAL SCIENCE (CSU) (Rpt 3) 4.00 UNITS

Supervised training is conducted in the form of on-the-job training in an employment area that will enhance the student's educational goals.

9067	LEC	4:15 hrs/wk	TBA	RASKIN, E	SCHEDULE
------	-----	-------------	-----	-----------	----------

Directed studies opportunities are available on a contract basis under the supervision of an instructor. Students interested in enrolling in the Directed Courses must contact the Department Chair.

PSYCHOLOGY

Chair: Myriam Levy 818.833.3414 | Vice Chair: Christopher F. Williams 818.364.3413

001 GENERAL PSYCHOLOGY I (UC:CSU) 3.00 UNITS

Prerequisite: None **Advisory:** English 28 or ESL 8

This introductory psychology course covers biological foundations of behavior, various theoretical perspectives including learning, personality, and intelligence theories as well as experimental and research methodology.

Psychology 1 is also offered through ITV. See page 14.

ONLINE CLASSES

0419	LEC	3:10 hrs/wk	TBA	MCKENNA, P	INTERNET
				Email: paul2317_psych1@yahoo.com	

DAY CLASSES

0420	LEC	7:30AM - 8:55AM	TTh	JOHNSON, P	INST 1002
0421	LEC	9:00AM - 12:10PM	F	DENNIS, M	INST 1001
0422	LEC	9:05AM - 10:30AM	MW	WILLIAMS, F	INST 2004
0423	LEC	9:05AM - 10:30AM	TTh	JOHNSON, P	INST 1002
0424	LEC	12:25PM - 1:50PM	MW	JOHNSON, P	INST 1002

EVENING CLASSES

3293	LEC	3:30PM - 6:40PM	M	WILLIAMS, F	INST 2004
3294	LEC	3:30PM - 6:40PM	W	JOHNSON, P	INST 1002
3295	LEC	3:30PM - 6:40PM	Th	GRANT DIXON, P	INST 1002
3296	LEC	6:50PM - 10:00PM	M	WILLIAMS, F	INST 1002
3297	LEC	6:50PM - 10:00PM	T	HARRIS, C	INST 2001

002 GENERAL PSYCHOLOGY II (UC:CSU) 3.00 UNITS

Prerequisite: Psychology 1 with a grade of 'C' or better

Introduction to the scientific study of the biological, physiological, and neuroanatomical foundations of behavior and mental processes through discussion of research of fundamental concepts and issues in psychology. The structure and functions of the brain and the nervous system and their effects on human behavior are studied.

DAY CLASSES

0425	LEC	9:05AM - 10:30AM	MW	JOHNSON, P	INST 1002
------	-----	------------------	----	------------	-----------

EVENING CLASSES

3298	LEC	6:50PM - 10:00PM	W	MILANI, N	INST 1002
------	-----	------------------	---	-----------	-----------

013 SOCIAL PSYCHOLOGY (UC:CSU) 3.00 UNITS

Prerequisite: None

Examines how individuals are influenced by the behavior and presence of others. Emphasizes such topics as: liking and loving; forming impressions; aggression; changing attitudes; interactions within groups; and the psychology of conformity, obedience, and prejudice.

DAY CLASSES

0426	LEC	9:00AM - 12:10PM	F	CORONADO OLSEN, H	INST 2004
------	-----	------------------	---	-------------------	-----------

014 ABNORMAL PSYCHOLOGY (UC:CSU) 3.00 UNITS

Prerequisite: Psych 1 with a grade of 'C' or better

Examines the etiology, assessment and classification, diagnosis, and treatment of the major psychological/psychiatric disorders. Topics include the history of abnormal psychology, as well as anxiety, mood, personality, dissociative, somatoform, cognitive disorders, sexual dysfunctions, addiction, schizophrenia, and disorders of childhood and adolescence. This course will provide an introduction to the Diagnostic and Statistical Manual of Mental Disorders (DSM-IV).

DAY CLASSES

0427	LEC	10:40AM - 12:05PM	MW	JOHNSON, P	INST 1002
------	-----	-------------------	----	------------	-----------

041 LIFE-SPAN PSYCHOLOGY: FROM INFANCY TO OLD AGE (UC:CSU) 3.00 UNITS

Prerequisite: Psych 1 **Advisory:** English 28 or ESL 8

Individual psychological development from conception to death, including physical, cognitive and psychosocial aspects. Major theories and research methodologies are introduced. Family, peer, education and social influences on intelligence, gender, personality and relationships are explored. Practical applications are emphasized. Special emphasis is given to social and cultural influences.

Psychology 41 is also offered through ITV. See page 14.

DAY CLASSES

0428	LEC	9:05AM - 10:30AM	TTh	WILLIAMS, F	INST 2004
------	-----	------------------	-----	-------------	-----------

EVENING CLASSES

3300	LEC	6:50PM - 10:00PM	T	WILLIAMS, F	INST 2004
------	-----	------------------	---	-------------	-----------

052 PSYCHOLOGICAL ASPECTS OF HUMAN SEXUALITY (UC:CSU) 3.00 UNITS

Prerequisite: None

Explores the psychological aspects of human sexuality. Addresses areas of sexual development and functioning including but not limited to: self-awareness/awareness of sexual identity; sex organs and their functions; sexual myths and fallacies; sexual dysfunction and variant behavior.

DAY CLASSES

0429	LEC	10:40AM - 12:05PM	TTh	WILLIAMS, F	INST 2004
------	-----	-------------------	-----	-------------	-----------

921 COOP ED - PSYCHOLOGY (CSU) (Rpt 3) 2.00 UNITS

9069	LEC	2:05 hrs/wk	TBA	RASKIN, E	SCHEDULE
------	-----	-------------	-----	-----------	----------

931 COOP ED - PSYCHOLOGY (CSU) (Rpt 3) 3.00 UNITS

9070	LEC	3:10 hrs/wk	TBA	RASKIN, E	SCHEDULE
------	-----	-------------	-----	-----------	----------

941 COOP ED - PSYCHOLOGY (CSU) (Rpt 3) 4.00 UNITS

Supervised training is conducted in the form of on-the-job training in an employment area that will enhance the student's educational goals.

9071	LEC	4:15 hrs/wk	TBA	RASKIN, E	SCHEDULE
------	-----	-------------	-----	-----------	----------

SOCIOLOGY

Chair: Myriam Levy 818.833.3414

001 INTRODUCTION TO SOCIOLOGY (UC:CSU) 3.00 UNITS

Prerequisite: None

Presents an orientation to the field of sociology, including core sociological theories in the areas of socialization; the impact of social institutions such as the family, culture, religion, education, government; concepts of conformity and deviance; and the study of social inequalities in U.S. society due to race/ethnicity, sex, gender and age.

Sociology 1 is also offered through ITV. See page 14.

ONLINE CLASSES

0430	LEC	3:10 hrs/wk	TBA	BIONDO, J	INTERNET
				Email: jillb9191@yahoo.com	
0431	LEC	3:10 hrs/wk	TBA	LAYNE, V	INTERNET
				Email: proflayne@yahoo.com	

ONLINE/LATE START CLASSES

0432	LEC	4:15 hrs/wk	TBA	LEVY, M	INTERNET
				Email: proflevym@hotmail.com	(12 Week Class - Starts 9/24/2012, Ends 12/16/2012)

DAY CLASSES

0433	LEC	7:30AM - 8:55AM	TTh	RASKIN, E	INST 1001
0434	LEC	9:00AM - 12:10PM	F	KLEIN, M	INST 2001
0435	LEC	9:05AM - 10:30AM	MW	LEVY, M	INST 2001
0436	LEC	9:05AM - 10:30AM	TTh	LEVY, M	INST 2001
0437	LEC	10:40AM - 12:05PM	MW	LEVY, M	INST 2001
0438	LEC	10:40AM - 12:05PM	TTh	GERAMI, E	INST 1002
0439	LEC	12:25PM - 1:50PM	TTh	GERAMI, E	INST 1003
0440	LEC	2:00PM - 3:25PM	TTh	ALVARADO, T	INST 1002

EVENING CLASSES

3301	LEC	6:50PM - 10:00PM	M	RASKIN, E	INST 1001
3302	LEC	6:50PM - 10:00PM	T	LABERTEW, L	INST 1001
3303	LEC	6:50PM - 10:00PM	Th	BIONDO, J	INST 2004

002 AMERICAN SOCIAL PROBLEMS (UC:CSU) 3.00 UNITS

Prerequisite: None

Sociological concepts and theories that explain a range of social problems in the US including: crime, drugs, immigration, poverty, racism, issues of social privilege, health care, the environment, educational inequalities, terrorism; and the potential solutions to these social problems.

ONLINE CLASSES

0441	LEC	3:10 hrs/wk	TBA	BIONDO, J	INTERNET
				Email: jillb9191@yahoo.com	

EVENING CLASSES

3304	LEC	6:50PM - 10:00PM	T	MENDEZ, M	INST 1002
------	-----	------------------	---	-----------	-----------

004 SOCIOLOGICAL ANALYSIS (UC:CSU) 3.00 UNITS

Prerequisite: None **Advisory:** Soc 1

An introduction to the scientific study of social research: topics include research design, conceptualization, measurement, sampling methodology, and both qualitative and quantitative data analysis. Students will analyze specific data collected in the field.

ONLINE CLASSES

0442	LEC	3:10 hrs/wk	TBA	LITTLE, D	INTERNET
				Email: dominic.little@csun.edu	

EVENING CLASSES

3305	LEC	6:50PM - 10:00PM	Th	LITTLE, D	INST 2001
------	-----	------------------	----	-----------	-----------

011 RACE & ETHNIC RELATIONS (UC:CSU) 3.00 UNITS

Prerequisite: None

Describes how race, class, religion and gender shape the experience of diverse groups in America: patterns of prejudice and discrimination that affect major ethnic, racial and minority groups; and the complexities of race relations and its impact on society.

EVENING CLASSES

3306	LEC	3:30PM - 6:40PM	Th	ALVARADO, T	INST 1003
------	-----	-----------------	----	-------------	-----------

028 THE FAMILY: A SOCIOLOGICAL APPROACH (UC:CSU) 3.00 UNITS

Prerequisite: None

This course examines the diverse definitions of the family; the role of marriage, divorce, cohabitation, parenting, and work. The impact of culture, race, social class, gender, and sexual orientation onto individuals and society to sociological research.

DAY/HYBRID CLASSES

0443	LEC	12:25PM - 1:50PM	T	LEVY, M	INST 1002
AND	LEC	1:25 hrs/wk	TBA	LEVY, M	INTERNET
				Email: proflevym@hotmail.com	

921 COOP ED - SOCIOLOGY				(CSU) (Rpt 3) 2.00 UNITS
9081	LEC	2:05 hrs/wk	TBA	RASKIN, E SCHEDULE
931 COOP ED - SOCIOLOGY				(CSU) (Rpt 3) 3.00 UNITS
9082	LEC	3:10 hrs/wk	TBA	RASKIN, E SCHEDULE
941 COOP ED - SOCIOLOGY				(CSU) (Rpt 3) 4.00 UNITS
Supervised training is conducted in the form of on-the-job training in an employment area that will enhance the student's educational goals.				
9083	LEC	4:15 hrs/wk	TBA	RASKIN, E SCHEDULE

SPANISH

Chair: Yolanda Ramil 818.364.7690

001 ELEMENTARY SPANISH I (UC:CSU) 5.00 UNITS

Prerequisite: None

Introduction to present and past tenses. Students learn vocabulary and related skills for oral and written comprehension and expression through discussion of topics such as clothing, food, family, sports and cultural aspects of Latin America and Spain.

DAY CLASSES

0447	LEC	10:40AM - 1:10PM	MW	RAMIL, Y	CSB 105
0448	LEC	10:40AM - 1:10PM	TTh	RAMIL, Y	CSB 105

EVENING CLASSES

3307	LEC	4:10PM - 6:40PM	TTh	RAMIL, Y	CSB 105
3308	LEC	7:00PM - 9:30PM	MW	ACUNA, N	CSB 105
3309	LEC	7:00PM - 9:30PM	TTh	ZAMUDIO DAWA, M	CSB 105

002 ELEMENTARY SPANISH II (UC:CSU) 5.00 UNITS

Prerequisite: Spanish 1 or equivalent

Elementary Spanish II continues the study of elementary grammar. Includes the reading of simplified texts with continued emphasis on aural and written comprehension, oral expression, and the writing of simple Spanish. Further study of Spanish and Hispanic cultures. Use of the language laboratory may be required. Basic computer skills required for accessing online activities.

DAY CLASSES

0449	LEC	8:00AM - 10:30AM	TTh	COE, C	CSB 105
------	-----	------------------	-----	--------	---------

003 INTERMEDIATE SPANISH I (UC:CSU) 5.00 UNITS

Prerequisite: Spanish 2 or equivalent

A more intensive study of the language, including idiomatic expressions and irregular structures. Stress on fluency in oral expression and facility in writing. Comprehensive review of grammar and study of advanced grammatical concepts. Extensive reading and discussion in Spanish of literary and cultural texts. Discussion, in Spanish, of Spanish and Spanish-American life and difficulties.

EVENING CLASSES

3311	LEC	4:10PM - 6:40PM	MW	LERIN, L	CSB 105
------	-----	-----------------	----	----------	---------

004 INTERMEDIATE SPANISH II (UC:CSU) 5.00 UNITS

Prerequisite: Spanish 3 or equivalent

Further development of writing and communication skills through the study of representative Spanish and Latin American literary and cultural works; focus is on analysis and discussion. Sustained study of grammar and vocabulary with emphasis on complex structures, stylistics, and use of idiomatic expressions. Basic computer skills required for accessing online activities.

EVENING CLASSES

3312	LEC	7:00PM - 9:30PM	MW	LERIN, L	INST 2004
------	-----	-----------------	----	----------	-----------

005 ADVANCED SPANISH I (UC:CSU) 5.00 UNITS

Prerequisite: Spanish 4 or equivalent

Introduction to the major literary movements in Spain and Latin American literature through the study of representative literary and cultural texts of different genres. Emphasis on improving oral expression, comprehension, reading and textual analysis, and composition. Stresses oral and written reports within the context of Latin American literature and civilization. Basic computer skills required for accessing and performing online activities.

EVENING CLASSES

3313	LEC	7:00PM - 9:30PM	TTh	RAMIL, Y	CSB 111
------	-----	-----------------	-----	----------	---------

SPEECH COMMUNICATION

Chair: Louise Barbato 818.364.7687 | Vice Chair: Margie Long 818.364.7682

101 ORAL COMMUNICATION I (UC:CSU) 3.00 UNITS

Prerequisite: None

Introduction to techniques of Public Speaking including writing and delivery of speeches to inform and persuade. Students refine critical thinking, research, organizational, and time management skills. They learn to adapt a message to any audience and occasion.

DAY CLASSES

0451	LEC	7:30AM - 8:55AM	MW	LONG, M	INST 1012
0452	LEC	7:30AM - 8:55AM	TTh	LONG, M	INST 1012
0453	LEC	9:05AM - 10:30AM	MW	LONG, M	INST 1012
0454	LEC	9:05AM - 10:30AM	TTh	LONG, M	INST 1012
0455	LEC	10:40AM - 12:05PM	MW	LONG, M	INST 1012
0456	LEC	10:40AM - 12:05PM	TTh	LONG, M	INST 1012
0457	LEC	12:15PM - 3:25PM	W	GOODWYN, M	INST 1012

EVENING CLASSES

3314	LEC	3:30PM - 6:40PM	M	WALLACE, J	INST 1012
3315	LEC	3:30PM - 6:40PM	T	TORRES, A	INST 1012
3316	LEC	3:30PM - 6:40PM	W	CASAREZ, R	INST 1012
3317	LEC	3:30PM - 6:40PM	F	CLAIBORNE, M	INST 1012
3318	LEC	6:50PM - 10:00PM	W	GLAVAN, J	INST 1012
3319	LEC	6:50PM - 10:00PM	Th	DERVISHIAN, N	INST 1012

102 ORAL COMMUNICATION II (UC:CSU) 3.00 UNITS

Prerequisite: None

Introduction to advanced phases of critical thinking, research, and public speaking. Course includes comprehension of structure, evaluation of arguments, researching and presenting evidence, language usage, and evaluation of fallacious reasoning. Adherence to ethics stressed in all communication setting.

DAY CLASSES

0459	LEC	12:25PM - 1:50PM	TTh	BARKER, B	INST 1012
------	-----	------------------	-----	-----------	-----------

121 THE PROCESS OF INTERPERSONAL COMMUNICATION (CSU) 3.00 UNITS

Prerequisite: None

Designed to provide skills and fuller understanding of how individuals cope with social interactions that are difficult, problematic, distressing, and disruptive in personal and familial relationships.

DAY CLASSES

0460	LEC	9:00AM - 12:10PM	F	FU, P	INST 1012
------	-----	------------------	---	-------	-----------

921 COOP ED - SPEECH COMMUNICATION (CSU) (Rpt 3) 2.00 UNITS

9085	LEC	2:05 hrs/wk	TBA	RASKIN, E	SCHEDULE
------	-----	-------------	-----	-----------	----------

931 COOP ED - SPEECH COMMUNICATION (CSU) (Rpt 3) 3.00 UNITS

9086	LEC	3:10 hrs/wk	TBA	RASKIN, E	SCHEDULE
------	-----	-------------	-----	-----------	----------

941 COOP ED - SPEECH COMMUNICATION (CSU) (Rpt 3) 4.00 UNITS

Supervised training is conducted in the form on-the-job training in an employment area that will enhance the student's educational goals.

9087	LEC	4:15 hrs/wk	TBA	RASKIN, E	SCHEDULE
------	-----	-------------	-----	-----------	----------



SUPERVISED LEARNING ASSISTANCE

Director: Marie Zaiens 818.364.7757

001T SUPERVISED LEARNING ASSISTANCE (NDA) (Rpt 9) 0.00 UNITS

Upon instructor referral, students will receive tutoring in the LAC. It is a non-credit, open-entry, open-exit course which is non-graded and will not appear on student transcripts.

8950 LEC 22:15 hrs/wk TBA STAFF LRC 219

THEATER

Chair: Deborah Paulsen 818.364.7738

100 INTRODUCTION TO THE THEATER (UC:CSU) 3.00 UNITS

Prerequisite: English 21 or ESL 6A

A survey of the dramatic structure and styles of theater from 5th Century B.C.E. to the late 20th Century. Students develop perceptual and critical thinking skills by analyzing the evolution and function of theater within historical, cultural and philosophical contexts.

DAY CLASSES

0462 LEC 2:00PM - 5:10PM W AVILES RODRIGUEZ, G INST 1008

200 INTRODUCTION TO ACTING (UC:CSU) 3.00 UNITS

Prerequisite: None

Introduction to the art and craft of acting through lecture and demonstration. Students will explore an awareness of self on stage through improvisations and character work; including scenes and monologues. Students will analyze scripts and critique plays.

DAY CLASSES

0463 LEC 9:00AM - 12:10PM T AVILES RODRIGUEZ, G INST 1008

0464 LEC 12:15PM - 3:25PM M AVILES RODRIGUEZ, G INST 1008

271 INTERMEDIATE ACTING (UC:CSU) 2.00 UNITS

Prerequisite: Theater 200

Acting principles are expanded and applied in staged scenes. The emphasis is on comprehension, translation into meaningful dramatic action, and creation. The actor's self-awareness is explored and developed before a classroom audience.

DAY CLASSES

0465 LEC 9:00AM - 9:55AM T AVILES RODRIGUEZ, G INST 1008

AND LAB 10:05AM - 12:10PM T AVILES RODRIGUEZ, G INST 1008



GENERAL POLICIES

This schedule is an official publication of Los Angeles Mission College. It sets forth rules and regulations and, in case of conflict with information previously published, supersedes those publications of earlier date.

Mission of Los Angeles Community Colleges

The mission of the Los Angeles Community Colleges is to provide comprehensive lower-division general education, occupational education, transfer education, transitional education, counseling and guidance, community services, and continuing education programs which are appropriate to the communities served and which meet the changing needs of students for academic and occupational preparation, citizenship, and cultural understanding.

IN PURSUIT OF THIS MISSION, WE ENDEAVOR TO:

- Promote equal opportunity for participation;
- Maintain appropriate standards for academic achievement;
- Provide an educational environment which meets the needs of students with varied learning skills;
- Provide support services which contribute to instructional effectiveness and student success;
- Affirm the importance of multi-cultural, international, and intercultural collegiate experiences that foster individual and group understanding; and
- Manage effectively educational and financial resources.

Students' Statements

Falsification of any record or signed statement, or the withholding of information, subjects the student to immediate suspension or expulsion.

Instructional Materials

Students may be required to provide instructional and other materials required for a credit or noncredit course. Such materials shall be of continuing value to a student outside of the classroom setting and shall not be solely or exclusively available from the District.

Withdrawal

Students wishing to drop a class or withdraw from the college during the semester may do so easily online through the Student Information System at www.laccd.edu or in person during the Admissions & Records Office hours. Failure to withdraw officially may result in an "F" grade. *For the Fall 2012 semester, students must withdraw on or before September 09, 2012* in order to receive a "W." Students in short term *must check with the Admissions & Records Office to determine the official drop date.* IT IS THE STUDENT'S RESPONSIBILITY TO WITHDRAW OFFICIALLY.

HOW TO DROP CLASSES OR WITHDRAW FROM COLLEGE

1. Dropping classes or withdrawing from the college must be done by the drop date deadline for that class.
2. To drop classes online, have your student identification number ready and go to www.lamission.edu. Click on the upper right corner "Register for Classes," then select registration and select drop. Follow the prompts. Make a note of your confirmation number and check that your class is no longer in your schedule.
3. To drop classes in person, fill out a "Drop Card" and present the form and a picture identification at the Admissions Office. To drop ALL classes (withdrawal) check item number one, the first box, on the drop card. The Admissions staff processes the form and gives you a receipt. Keep your receipt for your records.
4. Fees are not automatically refunded. Fee refunds must be requested from the Business Office if you drop classes or withdraw

by the refund deadline for that class. Refund deadlines are earlier for short term classes.

5. Students in PACE or other short term classes must check withdrawal deadlines with the appropriate program director, the instructor or with the Admissions & Records office.

Withdrawal from Classes

FOR FALL 2012 SEMESTER: No notation ("W" or other) will appear on the student's record if the class is dropped *on or before September 09, 2012.*

THROUGH THE 11th WEEK: A notation of "W" (withdrawal) is recorded on the student's record for classes dropped during the 4th through the 11th week of the semester.

AFTER THE 11th WEEK: Students who remain in class beyond the 11th week (or 75% of the class for short term classes) are given a grade by the instructor. THAT GRADE CANNOT BE A "W" (withdrawal).

IMPORTANT - All Students Please Read

Beginning Summer 2012: New 3 Repeat Rule

Effective summer 2012, course withdrawal ("W") or a substandard grade ("D," "F," or "NP") count as an attempt at a course. Only three attempts at any one course will be allowed, with some exceptions. Listed below are the new rules that all students need to know about.

- Students who drop or are excluded after the last day to drop without a grade of "W" will have a "W" appear on their transcript. The "W" will count as an attempt for that course.
- For the fall semester, September 09, 2012 is the last to drop a class without a "W." Students will be able to drop a class online until this date.
- A course in a student's transcript which currently shows a recorded "W" counts as an attempt for that course.
- Students will not be allowed to register for any course within the LACCD if there are three recorded attempts for that course in any combination of W, D, F, or NP grades.
- Add permits for a course within the LACCD will not be processed if there are three recorded attempts for that course in any combination of W, D, F, or NP grades.
- For courses specifically designated as "repeatable," students may repeat up to three times. (See Title 5 California Code of Regulations sections 55040, 55041, 58161)
- Where the student's number of enrollments in a course exceeds the allowable amount, the student may petition for an additional enrollment in cases of extenuating circumstances.

What students should do:

- Be sure you are academically ready for classes you enroll in.
- If you must drop a course, drop before the specified deadline for dropping a class without a grade of "W."

Access to Records

The California Legislature passed S.B. 182 (Stull), which codifies provisions of the Education Code and the Federal statutes implementing the Family Education Rights and Privacy Act of 1974 (Buckley Amendment). This permits students to inspect their personally identifiable records maintained by the college, and permits access to these records only upon the student's request (other than to certain specified categories). Information on these laws and college procedures in implementing them may be obtained from the Associate Dean of Admissions, who serves as the College Records Officer. Copies of pertinent State and Federal legislation are available for inspection.

General Policies

Los Angeles Mission College considers the following information relating to a student to be directory information: student's name, city of residence, date of birth, major field of study, participation in officially recognized activities and sports, weight and height of members of athletic teams, dates of attendance, degrees and awards received, and the most recent previous educational agency or institution attended by the student. Students who do not wish any or all of the above categories of information to be given out should so indicate on their application at time of enrolling. Students are asked to voluntarily provide their student identification number for this purpose.

Family Educational Rights and Privacy

The Family Educational Rights and Privacy Act (FERPA) affords students the following rights with respect to their educational records:

1. The right to inspect and review the student's education records which includes discipline records, within 45 days from the date the College receives a request for access.
 - Students may submit to the College Admissions Office written requests that identify the specific record(s) they wish to inspect. Within 45 days, the College Admissions Office will make arrangements for access and will notify the student of the time and place where the records may be inspected.
 - Education records are those records that are directly related to students and are maintained by the College. Students may not inspect education records pertaining to parents' financial records and certain confidential letters or recommendations.
2. The right to request an amendment of the student's educational records which the student believes to be inaccurate, misleading or otherwise in violation of the student's privacy rights.
 - With the exception of grade grievances which are handled through Administrative Regulation E-55, students may ask the College President, or his/her designee to amend a record that they believe is inaccurate, misleading, or in violation of their privacy rights. A student seeking to amend an educational record should write to the College President and clearly identify the part of the record he/she wants changed and specify why it is inaccurate, misleading, or in violation of his/her privacy rights.
 - If the College President, or his designee, decides not to amend the record as requested by the student, the College, in accordance with section 99.21 of the Code of Federal Regulations and section 76232 of the Education Code, will notify the student of the decision and of his/her right to a hearing.
3. The right to consent to disclosures of personally identifiable information contained in the student's educational records, except to the extent that FERPA and California law authorize disclosures without consent.
 - If a student authorizes the release of his/her education record to a third party, he/she shall provide a dated written consent to the College Admissions Office authorizing said release with a specific list of the information to be released.
 - Federal and California law authorize certain disclosures of personally identifiable information without a student's written consent. One such exception is the disclosure of personally identifiable information to school officials with legitimate educational interests. School officials with legitimate educational interests are employees or agents of the Los Angeles Community College District who need to review educational records in order to fulfill their professional responsibilities.

4. The right to restrict disclosure of personally identifiable information that the College has designated as directory information which may be released without the written consent of the student.

- Directory information may be disclosed without a student's consent unless the student has notified the college that he/she does not want all or portions of the directory information released. To do so, the student must submit the appropriate District form to the College Admissions Office requesting that some or all of the categories of directory information not be released without his/her consent. This form must be submitted in accordance with College policy.
 - Pursuant to Board Rule 5201.10, the Los Angeles Community College District has designated the following student information as directory information:
 - (a) the student's name, city of residence, participation in officially recognized activities and sports, weight and height of members of athletic teams, dates of attendance, degrees and awards received, and the most previous educational agency or institution attended by the student;
 - (b) student employee records may be released in order to comply with collective bargaining agreements;
 - (c) the names, addresses and telephone numbers of students or former students may be released to the foundation for the College President, unless the student or former student has informed the College that such information should not be released. The release of this information is conditioned upon the foundation's agreement that such information will be released in accordance with District policy and that information will not be released to third parties;
 - (d) at the discretion of the College President, the names, addresses and telephone numbers of students from the College may be released to heads of private and/or public institutions of higher education, or their designees, for the purpose of providing information to student regarding transfer opportunities to those institutions, unless the student has indicated that such information should not be released. The release of this information will be conditioned upon the institution's agreement that student privacy rights under federal and state law will be protected and that information will not be released to third parties.
5. The right to file a complaint with the U.S. Department of Education concerning alleged failures by the College to comply with the requirements of FERPA.

The name and address of the office that administers FERPA is:
Family Policy Compliance Office
U.S. Department of Education
400 Maryland Avenue S.W.
Washington, DC 20202-4605

Student Right-to-Know Disclosure

In compliance with the Student Right-to-Know and Campus Security Act of 1990 (Public Law 101-542), it is the policy of the Los Angeles Community College District and Los Angeles Mission College to make available its completion and transfer rates to all current and prospective students. Beginning in Fall, 1996, a cohort of all certificates, degree, and transfer-seeking first-time, full-time students were tracked over a three-year period. Their completion and transfer rates are listed below. These rates do not represent the success rates of the entire student population at all California Community Colleges, nor do they account for student outcomes occurring after this three-year tracking period.

General Policies

Based upon the cohort defined above, 28.2 percent attained a certificate, degree, or became "transfer-prepared" during a three-year period from Fall 1997 to Spring 2000. Students who are transfer-prepared have completed 56 transferable units with a GPA of 2.0 or better.

Based upon the cohort defined above, 29.8 percent transferred to another post secondary institution (CSU, UC, or another California Community College) prior to attaining a degree, certificate, or becoming transfer-prepared during a five semester period from Spring 1998 to Spring 2000.

Further information about Student Right-To-Know Rates and how they should be interpreted can be found at the California Community Colleges Chancellor's Office Student Right-To-Know Disclosure Website located at <http://srtk.cccco.edu/index.asp>

Student Grievance Procedure

The purpose of the Student Grievance Procedure is to provide a prompt and equitable means for resolving student grievances. The grievance procedure may be initiated by a student or group of students who reasonably believe he/she/they have been subject to unjust action or denied rights that adversely affect his/her/their status, rights, or privileges as a student. It is the responsibility of the student(s) to submit proof of alleged unfair or improper action. Grievances pertaining to grades are subject to California Education Code Section 76224(a) which states:

"When grades are given for any course of instruction taught in a community college district, the grade given to each student shall be the grade determined by the instructor of the course and the determination of the student's grade by the instructor, in the absence of mistake, fraud, bad faith, or incompetence, shall be final."

This grievance procedure does not apply to the challenge process for prerequisites, corequisites, advisories, and limitations on enrollment; alleged violations of sexual harassment; actions dealing with student discipline; alleged discrimination on the basis of ethnic group identification, religion, age, sex, color, sexual orientation, physical or mental disability; or an appeal for residency decision; or to eligibility, disqualification, or reinstatement of Financial Aid. Informal resolution is encouraged.

A written Statement of Grievance must be submitted to the Compliance Officer within thirty (30) instructional days of the incident or after the student(s) learns of the basis for the grievance.

Recording Devices in the Classroom

Section 78907 of the California Education Code prohibits the use of any electronic listening or recording device without prior consent of the instructor. Any student violating this section is subject to disciplinary action. Any non-student who willfully violates this section is guilty of a misdemeanor.

Standards of Student Conduct and Disciplinary Action

The Standards of Student Conduct and Disciplinary Action for violation of rules were established by the Board of Trustees of the Los Angeles Community College District on September 2, 1969. A student enrolling in one of the Los Angeles Community Colleges may rightfully expect that the faculty and administrators will maintain an environment in which there is freedom to learn. This requires that there be appropriate conditions and opportunities in the classroom and on the campus. As members of the college community, students should be encouraged to develop the capacity

for critical judgment, to engage in a sustained and independent search for truth, and to exercise their rights to free inquiry and speech in a responsible, non-violent manner. Students shall respect and obey civil and criminal law and they shall be subject to legal penalties for violation of laws of the city, county, state, and nation. Student conduct in all of the Los Angeles Community Colleges must conform to District and college rules and regulations.

Violations of such rules are subject to the following types of disciplinary actions, which are to be administered by appropriate college authorities against students who stand in violation. Each of the Los Angeles Community Colleges shall establish due process of law for administration of the penalties enumerated here.

Penalties are listed in degree of severity but not as chronological administration. College authorities will determine which type of penalty is appropriate.

1. WARNING – Notice to the student that continuation or repetition of specified conduct may be cause for other disciplinary action.
2. REPRIMAND – Written reprimand for violation of specified rules. A reprimand serves to place on record that a student's conduct in a specific instance does not meet the standards expected at the college. A person receiving a reprimand is notified that this is a warning that continued conduct of the type described in the reprimand may result in formal action against the student.
3. DISCIPLINARY PROBATION – Exclusion from participation in privileges or extra-curricular college activities set forth in the notice of disciplinary probation for a specified period of time. The imposition of disciplinary probation involves notification in writing of the reason for disciplinary probation to the student(s) or president of the student organization involved.
4. RESTITUTION – Reimbursement for damage or for misappropriation of property. Reimbursement may take the form of appropriate service to repair or otherwise compensate for damage.
5. SUMMARY SUSPENSION – A Summary Suspension is for purposes of investigation. It is a means of relieving the tension of the student body or individual class due to a serious infraction of student behavior standards, removing a threat to the well-being of the students, or removing for the good order of the college a student or students whose presence would prevent the continued normal conduct of the academic community. Summary Suspension is limited to that period of time necessary to insure that the purposes of the Summary Suspension are accomplished, and in any case, no more than a maximum of 10 school days. Summary Suspension is a type of suspension other than that ordinarily invoked by the instructor in the classroom. The College President, appropriate administrator, or other staff member designated by the President may summarily suspend a student when he deems it necessary for the safety and welfare of the college.
6. DISCIPLINARY SUSPENSION – Disciplinary Suspension follows a hearing based on due process of law. It shall be invoked by the College President, appropriate administrator, or other staff member designated by the President, upon students for misconduct when other corrective measures have failed or when the seriousness of the situation warrants such action.
7. EXPULSION – An expulsion is a long-term or permanent denial of all campus privileges including class attendance. The President of the college and/or the Board of Trustees may expel a student who has been convicted of a crime arising out of a campus disturbance or, after a hearing by a campus body, has been found to have willfully disrupted the orderly operation of the campus. The President shall submit periodic reports on all expulsion cases to the Superintendent and the Board of Trustees.

General Policies

Violations of the Standards of Student Conduct are as follows:

9803.10 Willful Disobedience: Willful disobedience to directions of college officials acting in the performance of their duties.

9803.11 Violation of College Rules and Regulations: Violation of college rules and regulations, including those concerning student organizations, the use of college facilities, or the time, place, and manner of public expression or distribution of materials.

9803.12 Dishonesty: Dishonesty, such as cheating, or knowingly furnishing false information to colleges.

9803.13 Unauthorized Entry: Unauthorized entry to or use of the college facilities.

9803.14 College Documents: Forgery, alteration, or misuse of college documents, records, or identification.

9803.15 Disruption of Classes or College Activities: Obstruction or disruption of classes, administration, disciplinary procedures, or authorized college activities.

9803.16 Theft of or Damage to Property: Theft of or damage to property belonging to the college, a member of the college community or a campus visitor.

9803.17 Interference with Peace of College: The malicious or willful disturbance of the peace or quiet of any of the Los Angeles Community Colleges by loud or unusual noise, or any threat, challenge to fight, fight, or violation of any rules of conduct as set forth in this Article.

9803.18 Assault or Battery: Assault or battery, abuse, or any threat of force or violence directed toward any member of the college community or campus visitor engaged in authorized activities.

9803.19 Alcohol and Drugs: Any possession of controlled substances which would constitute a violation of Health and Safety Code section 11350 or Business and Professions Code section 4230; any use of controlled substances the possession of which are prohibited by same, or any possession or use of alcoholic beverages while on any property owned or used by the District or colleges of the District. "Controlled substance," as used in this section includes, but is not limited to, the following drugs and narcotics:

(a) opiates, opium, and opium derivatives, (b) mescaline, (c) hallucinogenic substances, (d) peyote, (e) marijuana, (f) stimulants and depressants, (g) cocaine.

9803.20 Lethal Weapons: Possession, while on a college campus or at a college-sponsored function, of any object that might be used as a lethal weapon is forbidden by all persons except sworn peace officers, police officers, and other government employees charged with policing responsibilities.

9803.21 Discriminatory Behavior: Behavior while on a college campus or at a college-sponsored function, inconsistent with the District's non-discrimination policy, which requires that all programs and activities of the Los Angeles Community College District be operated in a manner which is free of discrimination on the basis of race, color, natural origin, ancestry, religion, creed, sex, pregnancy, marital status, sexual orientation, age, handicap or veteran status.

9803.22 Unlawful Assembly: Any assemblage of two or more persons to (1) do an unlawful act, or (2) do a lawful act in a violent, boisterous or tumultuous manner.

9803.23 Conspiring to Perform Illegal Acts: Any agreement between two or more persons to perform an illegal act.

9803.24 Threatening Behavior: A direct or implied expression of intent to inflict physical or mental/emotional harm and/or actions (such as stalking) which a reasonable person would perceive as a threat to personal safety or property. Threats may include verbal statement, written statements, telephone threats or physical threats.

9803.25 Disorderly Conduct: Conduct that may be considered disorderly includes lewd or indecent attire, behavior that disrupts classes or college activities, breach of the peace of the college, aiding or inciting other persons to breach the peace of college premises or functions.

9803.26 Theft or Abuse of Computer Resources: Theft or Abuse of Computer Resources including but not limited to the following:

- a. Unauthorized entry into a file to use, read, or change the contents, or for any other purpose.
- b. Unauthorized transfer of a file.
- c. Unauthorized use of another individual's identification or password.
- d. Use of computing facilities to interfere with the work of a student, faculty member or college official, or to alter college or district records.
- e. Use of unlicensed software
- f. Unauthorized copying of software
- g. Use of computing facilities to access, send or engage in messages which are obscene, threatening, defamatory, present a clear and present danger, violate a lawful regulation and/or substantially disrupt the orderly operation of a college campus.
- h. Use of computing facilities to interfere with the regular operation of the college or District computing system.

9804 Interference with Classes: Every person who, by physical force, willfully obstructs, or attempts to obstruct, any student or teacher seeking to attend or instruct classes at any of the campuses or facilities owned, controlled or administered by the Board of Trustees of the Los Angeles Community College District, is punishable by a fine not exceeding five hundred dollars (\$500) or imprisonment in a county jail not exceeding one year, or by both such fine and imprisonment.

9805 Interference with Performance of Duties of Employees: Action to cause, or attempt to cause, any employee of the District to do, or refrain from doing, any act in the performance of his or her duties by means of a threat to inflict any injury upon any person or property.

9805.10 Assault or Abuse of an Instructor: Assault or abuse of any instructor employed by the District in the presence or hearing of a community college student, or in the presence of other community college personnel or students, and at a place which is on District premises or public sidewalks, streets, or other public ways adjacent to school premises, or at some other place where the instructor is required to be in connection with assigned college activities.

9806 Unsafe Conduct: Conduct which poses a threat of harm to the individual and/or to others. This includes, but is not limited to, the following types of conduct: Unsafe conduct in connection with a Health Services Program (e.g., Nursing, Dental Hygiene, etc.); failure to follow safety direction of District and/or college staff; willful disregard of safety rules as adopted by the District and/or college; negligent behavior which creates an unsafe environment.

Policy on Illegal File Sharing

Unauthorized distribution of copyrighted material, including unauthorized peer-to-peer file sharing, may subject students to civil and criminal liability. Civil liability for copyright infringement may include payment of monetary damages to the copyright owner. Criminal penalties for copyright infringement may include fines up to \$250,000 and imprisonment up to ten years. Students who violate the District's computing facilities usage policy (LACCD Administrative Regulation B-28) may also be subject to college disciplinary action, including, but not limited to, suspension or expulsion.

General Policies

Non-Discrimination Policy

All programs and activities of the Los Angeles Community College District shall be operated in a manner which is free of discrimination on the basis of ethnic groups identification, race, color, national origin, ancestry, religion, creed, sex, pregnancy, marital status, medical condition (cancer related), sexual orientation, age, physical or mental disability (including AIDS) or veteran status (Reference: Board Rule 1202).

Política No Discriminatoria

Todos los programas y actividades de los colegios de la comunidad de Los Angeles se administrarán de una manera que no discrimine respecto a la identidad de grupos étnicos, raza, color, nacionalidad, origen, ascendencia, religión, credo, sexo, embarazo, estado civil, condición médica (relacionada con cáncer), preferencia sexual, edad, incapacidad mental o física (incluyendo SIDA) o el ser veterano.

Compliance Procedure

In order to insure nondiscrimination policy compliance at Los Angeles Mission College, please direct inquiries to the President of the college, Dr. Monte E. Perez, 818.364.7795. Matters involving Section 504 may be directed to the Coordinator of Disabled Student's Program at 818.364.7734. In addition, inquiries may be directed to the District Office of Diversity Programs at 213.891.2315.

Proceso de arbitraje

Para cumplir con la póliza no discriminatoria en Los Angeles Mission College, dirija sus preguntas a la oficina del Presidente, el Dr. Monte E. Perez, 818.364.7734. Para asuntos sobre la sección 504, favor de dirigirse al Coordinador de estudiantes incapacitados, 818.364.7734, además puede dirigir sus preguntas a la oficina "Diversity Programs," 213.891.2315.

Compliance Officer

If students feel they have grounds for a grievance, they may contact the college President, who will help explain college rules and regulations, and, if a problem is resolvable, suggest the best method for resolving the problem. For additional information and a copy of Administrative Regulation E-55 (Student Grievance Procedures), see the college president, Dr. Monte E. Perez.

Oficial de arbitraje

Si un estudiante cree que tiene motivos para formular una acusación, puede comunicarse con el presidente del College que le ayudara dándole una explicación de las reglas y procedimientos de la institución. Si el problema puede ser resuelto, le dara una sugerencia de cual es la mejor manera de resolverlo. Para obtener información adicional y para conseguir la formula E55 de las regulaciones administrativas (student grievance procedure), por favor comunicarse con el Dr. Monte E. Perez.

Sexual Assault Policy

The Los Angeles Community College District is committed to providing a safe environment for students, visitors, and staff. Any incident of sexual assault should be immediately reported to campus police at 818.364.7843. The term "sexual assault" under the California Education Code, Section 67385(d), includes threats of sexual violence.

Anyone charged with campus-related sexual assault may be subject to prosecution under appropriate California criminal statutes; students may also be subject to discipline under the Student Disciplinary Procedures. The Sexual Harassment Policy may also apply, and the Compliance Officer may be contacted at 818.364.7701. Confidentiality shall be maintained (Reference: Board Rule 16400.11).

Política de abuso sexual

El "Community College District," se compromete a proveer un ambiente seguro a los estudiantes, visitantes y personal. Cualquier incidente de abuso sexual debe ser reportado de inmediato al departamento de policía del Colegio al 818.364.7843. La palabra "abuso sexual," que se encuentra registrada bajo el código de educación de California en la sección 67385(d), incluye amenazas de violencia sexual. Cualquier persona acusada de abuso sexual en el Colegio puede ser sujeto a penalización bajo las leyes de California. Los estudiantes también pueden ser sujetos a disciplina bajo los procedimientos disciplinarios para estudiantes. La política de acoso sexual puede ser aplicada y se puede comunicar al oficial de arbitraje al número de teléfono 818.364.7701. Esta información se mantendrá confidencial.

Sexual Harassment Policy

The policy of the Los Angeles Community College District is to provide an educational, employment and business environment free from unwelcome sexual advances, requests for sexual favors, and other verbal or physical conduct or communications constituting sexual harassment. Employees, students, or other persons acting on behalf of the District who engage in sexual harassment as defined in the policy or by state or federal law shall be subject to discipline, up to and including discharge, expulsion or termination of contract. The specific rules and procedures for reporting charges of sexual harassment and for pursuing available remedies are incorporated in the Board Rules in Chapter 15.

The Los Angeles Community College District has a policy which provides informal and formal procedures for resolving complaints. Copies of the policy and procedures may be obtained from the Compliance Officer located in the Administration Building, Room 123, 818.364.7701, or by calling the Senior Director of Educational and Student Support Services at 213.891.2279, or the Office of Diversity Programs at 213.891.2315. Any member of the College Community, which includes students, faculty, and staff, who believes, perceives, or actually experienced conduct that may constitute sexual harassment, has the right to seek the help of the College. Every employee has the responsibility to report such conduct when it is directed towards students to the Sexual Harassment Compliance Officer. Potential complainants are advised that administrative and civil law remedies, including but not limited to injunctions, restraining orders or other orders may be made available.

Política de acoso sexual

La política de "Los Angeles Community College District", es proveer un ambiente educativo, de empleo y de trabajo excepto de avances sexuales, solicitud de favores sexuales o cualquier otra conducta inapropiada física o verbal o comunicación que envuelva acoso sexual. Los empleados, estudiantes u otras personas que representen el Distrito y que acosen a alguien sexualmente pueden ser de acuerdo a la política de discriminación sexual o del Estado

General Policies

o la ley federal sujetos a disciplina que puede incluir: despido, expulsión o finalización del contrato.

Las reglas y procedimientos específicos para reportar acusaciones de acoso sexual que buscan una solución, se encuentran en el libro "Board of Rules" en el capítulo quince.

"Los Angeles Community College District," tiene una política que provee procedimientos formales e informales para resolver quejas. Copias de esta política y sus procedimientos pueden obtenerse del oficial de arbitraje en el edificio de la administración (Administration Building), oficina 123, o puede llamar al teléfono 818.364.7701, también puede comunicarse con el "Senior Director" de educación y apoyo a los servicios del estudiante (Educational and Student Support Services) al teléfono 213.891.2279 o a la oficina de diversificación de programas (Diversity Programs) al teléfono 213.891.2315. Cualquier miembro del "Community College" y que incluye: estudiantes, profesorado y personal y que cree, percibe o en realidad experimenta un comportamiento que pudiera significar acoso sexual, tiene el derecho de pedir ayuda del College. Todo empleado tiene la responsabilidad de reportar tal conducta cuando envuelve al estudiante al oficial de arbitraje. Se les informa a los posibles denunciantes que soluciones por la ley civil y administrativas y que incluyen pero no se limitan a interdictos judiciales, ordenes de restricción u otras ordenes pueden estar disponibles.

Diversity Program

The policy of the Los Angeles Community College District is to implement equal opportunity to all qualified employees and applicants for employment without regard to race, color, national origin, ancestry, religion, creed, sex, pregnancy, age, disability, marital status, medical condition (cancer related), sexual orientation, or veteran status. Positive action will be taken to ensure that this policy is followed in all personnel practices, including recruitment, hiring, placement, upgrading, transfer, demotion, treatment during employment, rate of pay or other forms of compensation, selection for training, layoff, or termination. Inquiries regarding equal opportunity practices at Los Angeles Mission College should be directed to the college Compliance Officer located in the Campus Center, 818.364.7701.

Drug-Free Environment

Los Angeles Mission College adheres to, supports, and is in full compliance with requirements that maintain our college as a drug-free institution of higher education.

On September 5, 1990, the Board of Trustees adopted the following standards of conduct:

- Students and employees are prohibited from unlawfully possessing, using or distributing illicit drugs and alcohol on District premises, in District vehicles, or as part of any activity of the Los Angeles Community College District.

On April 20, 1989, the Los Angeles Community College District Board of Trustees adopted Rule 9803.19, which prohibits:

- Alcohol and Drugs. Any possession of controlled substances which would constitute a violation of Health and Safety Code section 11350 or Business and Professions Code section 4230, any use of controlled substances, the possession of which are prohibited by the same, or any possession or use of alcoholic beverages while on any property owned or used by the District or colleges of the

District. "Controlled substances," as used in this section, include, but are not limited to, the following drugs and narcotics:

- a. opiates, opium and opium derivatives
- b. mescaline
- c. hallucinogenic substances
- d. peyote
- e. marijuana stimulants
- f. depressants and
- g. cocaine.

The Board's policy on the Drug Free Workplace, adopted March 22, 1989, restates these prohibitions.

- Legal Sanctions. Federal laws regarding alcohol and illicit drugs allow for fines and/or imprisonment. Other legal problems include the loss of driver's license and limitations of career choices.
 - Health Risks. Health risks associated with the abuse of controlled substances include malnutrition, damage to various organs, hangovers, blackouts, general fatigue, impaired learning, dependency, disability, and death. Both drugs and alcohol may be damaging to the development of an unborn fetus.
 - Other Risks. Personal problems include diminished self-esteem, depression, alienation from reality, and suicide. Social problems include loss of friends, academic standing, co- and extra-curricular opportunities, alienation from and abuse of family members, and chronic conflict with authority. Economic problems include loss of job, financial aid eligibility, homes, savings, and other assets.
- Additionally, on June 28, 2000, the Board of Trustees adopted Rules 9803.24 Threatening Behavior, 9803.25 Disorderly Conduct, 9803.26 Theft or Abuse of Computer, and 9806 Unsafe Conduct. Each are fully described in Standards of Student Conduct.

Smoking Policy

In accordance with Board Rule 9804, smoking is permitted in designated areas only. A student who violates the rules is subject to the student disciplinary regulations.

Campus Security

The campus Sheriff's office personnel are responsible for the safety and well being of staff, faculty and students, and of the security of college property and facilities, 818.364.7843.

Campus Crime Report

Los Angeles Mission College's general statistics and crime can be viewed at the following URLs:

- General Information
<http://nces.ed.gov/ipeds/cool/InstDetail.asp?UNTID=117867>
- Crime
<http://ope.ed.gov/SECURITY/instDetail.asp?UNTID=117867>
then click on Criminal Offenses, Hate Offenses, or Arrests.

When parking on campus...

- watch for your fellow students walking to class
- drive slowly
- park in student parking lots only
- observe all posted signs and regulations
- display your LAMC student parking permit

For more details, request a parking brochure from the Sheriff's Department on campus.

STUDENT SERVICES

Los Angeles Mission College Offers These Special Services To Students

Eagles' Landing Student Store

www.eagleslanding.lamission.edu | 818.364.7798 or 818.364.7768

The Eagles' Landing Student Store/Bookstore is an educational community resource that provides students, faculty and staff members with a variety of products and services, including general books, textbooks for purchase or rent, school supplies, special orders, spirit and fashion clothing, gift items, computer software at a discount, and much more.

You can also shop the Student Store/Bookstore via our website.

Online offerings are currently all required textbooks, handouts and reference material. We will soon include the same Eagles gifts, hats and apparel that you find in the student store, as well as a variety of general book titles. To shop online, go to ***Eagleslanding.lamission.edu***. You can also call 818.364.7798 or 818.364.7654 to obtain the status of your online order or inquire about stock availability.

REGULAR STORE HOURS*

Monday - Thursday 7:45am - 7:15pm

Friday 7:45am - 1:00pm

Saturdays, Sundays & Holidays Closed

Special Rush Hours during the first two weeks of the Spring and Fall semesters.

Business Office

www.lamission.edu/services/businessoffice | 818.364.7600 x7110

Payment of enrollment fees, refund requests, faculty, staff and student ID issuance and other financial transactions are handled in the Business Office.

BUSINESS OFFICE HOURS*

Monday, Thursday 9am - 6pm

Tuesday, Wednesday, Friday 9am - 5pm

For more information, visit our website.

Campus Child Development Center Family Child Care Homes Education Network

818.364.7865

The Child Development Center provides a developmentally based curriculum for children of all ages infant/toddlers to 12 years old** here on site. Off site, we have the Family Child Care Homes Education Network that consists of at least 20 licensed family child care providers who are located in the community around LAMC. Qualified students may receive child care services for infants and toddlers, preschoolers, school-age children, with low or no fees.

OFFICE HOURS: 8:00am to 4:30pm

Infant/Toddler Program and Preschool Program:

Monday - Friday 7:30am - 5:00pm

School Age Program:

Monday - Friday 2:45pm - 5:00pm

**Qualified students may receive child care services with low to no fees.

College Ombudsperson

818.364.7690

The college ombudsperson is a faculty member selected by the president to assist students in resolving issues or problems they may have with faculty or the college.

* HOURS SUBJECT TO CHANGE

Disabled Student Programs & Services (DSPS)

www.lamission.edu/dsps | 818.364.7732

DSPS offers counseling, tutoring, and assistive technology accommodations so that our campus upholds laws put in place to ensure all students equal rights to attend and succeed in higher education. Our counseling hours have increased, meaning more student support.

Regarding assistive technology accommodations services, we have upgraded our DSPS assistive technology software and hardware to meet the demand of disabled students. We are also looking at equipping other campus computer lab areas with adaptive software and hardware. We help inform faculty and administrative staff on compliance with The Americans with Disability Act and ADA technology laws. We are planning to provide workshops during the Spring and Fall semesters. Please contact us for more information on accommodations. Visit our website for contact information.

Extended Opportunity Programs & Services/CARE

818.364.7645

EOPS provides qualifying students with academic counseling, peer advisement, peer tutoring, free workshops, free university/cultural tours, transfer assistance, and assistance with books. Single parents on CalWORKS may receive additional assistance through the CARE program.

EOPS/CARE students receive assistance to purchase their cap and gown for graduation. Graduating students are recognized at a special recognition ceremony toward the end of the semester.

Student Activities

818.364.7820

The Student Activities Office offers the following events/activities that welcomes students' participation; student government, student orientations, student clubs/organizations, dances, special events and welcome week. Student activities is also involved with the promotion of the campus Honor Awards events and the annual college commencement. All these activities are provided to support and enhance LAMC's student population college experience. Please come the Student Activities or visit the Associate Student Organization offices located on the lower floor of the Campus Center.



Student Services

Offices Which Provide Services To Students

Please note that the hours for Student Services will change after the registration period, which is one week before the first day of class and two weeks after the first day of class. During the registration period, Student Services operations will be from 8am to 7pm, Monday through Thursday and 8am to 4pm on Friday. After the registration period, Student Services operations hours will be 8am to 5pm, Monday and Thursday. On Tuesday and Wednesday, hours will be 8am to 7pm, and on Friday, 8am to noon. These hours refer to the following departments: Admissions & Records, Counseling Department, Financial Aid Office, EOPS, Transfer Center and DSPS. Department office hours are subject to change. Go to www.lamission.edu for current office hours.

Admissions & Records

818.833.3322

The Admissions and Records Office keeps all student records. This office is where you apply for admission to the college, register for courses, add or drop courses, request transcripts, and request verification of enrollment. Go to www.lamission.edu to learn how you can apply online and also how to add or drop classes.

Career Center

www.lamission.edu/careercenter | 818.364.7655

Are you undecided about your major? Or perhaps you don't know much about your chosen career. Allow the Career Center to assist you. Stop by and meet with a counselor to help you evaluate personal abilities and interests, participate in our career events and workshops, or use our electronic resources to explore career options and learn about different careers. Our goal is to help you formulate your career interests and choose a satisfying career.

Counseling

www.lamission.edu/counseling | 818.364.7655 or 818.364.7656

Students are strongly urged to make an appointment with a counselor to develop an Educational Plan. The Educational Plan is tailored to your needs and goals, and enables you to get the most from your studies.

Career planning is an important part of planning for your future. For students interested in completing an Associate degree and transferring to a four-year college, the Transfer Center has the latest information on majors, transfer requirements, and application procedures at many public and private four-year colleges and universities.

All new students must take the college's assessment of English and Mathematics. The assessment process is designed to inform students of areas in which they need improvement to be best prepared for success in college. The College Orientation Program is designed for students to learn about the college, educational programs, services, degree requirements, and the tools necessary to be a successful college student. Online counseling is now available. Please visit our website.

Financial Aid & Scholarships

www.lamission.edu/financialaid | 818.364.7648

The Financial Aid Office offers many services to our students including financial aid awareness events and FAFSA workshops. Financial aid advising is available by appointment with the Financial Aid Supervisor. Our staff can answer your questions about financial aid programs, processes and forms. We are here to help you fund your cost of education. Stop by the Financial Aid Office or visit our website. Remember, YOU are in charge of your education; we are here to help you finance it.

Health Center

818.362.6182

The Student Health Center at LAMC offers a variety of medical and health education services available for all registered Los Angeles Community College District students. It is open varied hours which are posted on the trailer door. Students may call for an appointment or walk-in during scheduled clinic hours. Appointments can be made by calling 818.362.6182 or 818.837.7881. The hours for the Health Center vary and are posted on the trailer door, which is located next to the Collaborative Studies Building.

This center will be staffed by medical and mental health professionals. Stop by the health center and check on available health services. Services not available at the on-campus center may be accessible through our San Fernando Health center located at 1600 San Fernando Road, and can be reached at 818.365.8086. We welcome all students to visit and utilize their Student Health Center.

Learning Center

www.lamission.edu/learningcenter | 818.364.7756

Comprised of the Academic Success Center, Science Success Center, Math Center, and Learning Lab. The Learning Resource Center is a hub of activity designed to support student success by providing a variety of free services to Mission College students. One-on-one assistance and small-group tutoring sessions are available for many skills and subject areas, including Writing and Reading across the curriculum, English, ESL, Literacy, Developmental Communications, Mathematics, Physical Science, and Life Sciences. Our tutoring staff includes peer tutors, graduate students, and professionals in these areas. In addition to the tutorial labs, where students receive in-depth help, learning software is available for self-paced study under the supervision of qualified tutorial support. Walk-in workshops are offered periodically on areas such topics as critical thinking skills, study and test taking skills, essay writing, and computer literacy. Our LRC staff welcomes the opportunity to assist students on the path to success.

The Learning Center also houses the Computer Commons and Print Center providing two copy machines, two printers, and 126 state-of-the-art Internet linked computers. The Learning Center is wheelchair accessible and specialized software and hardware accommodate students with disabilities. For more information please contact our staff in person or visit the Learning Center online.

Student Services

Library

www.lamission.edu/library | 818.364.7600 x7106

Online databases, books, reference materials, periodicals, and information from the Internet – the tools you need to succeed are all available in the Library. One of the reference librarians will help you find the information you need. You can study in our quiet individual study areas and small groups can use our study rooms. Call or visit the Library website for hours.

Transfer Center

www.lamission.edu/transfercenter | 818.364.7827

Students are encouraged to begin planning for Transfer as early as possible. The Transfer Center helps students prepare to continue their education at a four-year college or university. Services include counseling appointments to assist you in developing a student educational plan to transfer, assistance with filling out your University applications, opportunities to meet one-on-one with representatives from four-year institutions, Transfer Admission Guarantee (TAG) assistance, a resource library, transfer-related workshops and university fairs, information regarding articulation agreements, and computer stations. Transfer students can also earn an Associates Degree while completing transfer requirements. The Transfer Center staff are here to help you transfer to UC, CSU and private institutions.

TRIO/Student Support Services (SSS) Program

www.lamission.edu/ssss | 818.364.7821

TRIO/Student Support Services (SSS) Program is a federally funded program designed to identify and provide resources to help students persist through college. TRIO/SSS provides qualifying students with services including tutoring, mentoring, one-on-one counseling, study skills workshops, financial aid assistance, and cultural activities which promote and facilitate students' academic and personal success.

Student Health Fee Information

The Los Angeles Community College Board of Trustees at its April 29, 1992 meeting modified Board rule 8502, thus making the \$11 Health Services fee a **mandatory** fee for all students enrolled in credit classes.

The Los Angeles Community College District policy exempts the following students from paying the student health fee: (a) students who depend exclusively on prayer for healing in accordance with the teaching of a bona fide religious sect, (b) students who are attending classes under an approved apprenticeship training program, (c) non-credit education students, (d) students enrolled in District colleges exclusively at sites where student health services are not provided, (e) students who are enrolled in District colleges exclusively through Instructional Television or distance education classes, (f) students who are enrolled in District colleges exclusively through contract education. Students exempted under the provisions of (a), (b) and (c) above are eligible to receive the services of the college health program; all other exempted students are not eligible to receive the services of the college health program.

Your registration fee receipt, or your current Student I.D. must be presented to receive services.

Viewing Your Records

Under the provisions of the Family Education Rights and Privacy Act of 1974 students may see their records by making an appointment with a counselor for this purpose.

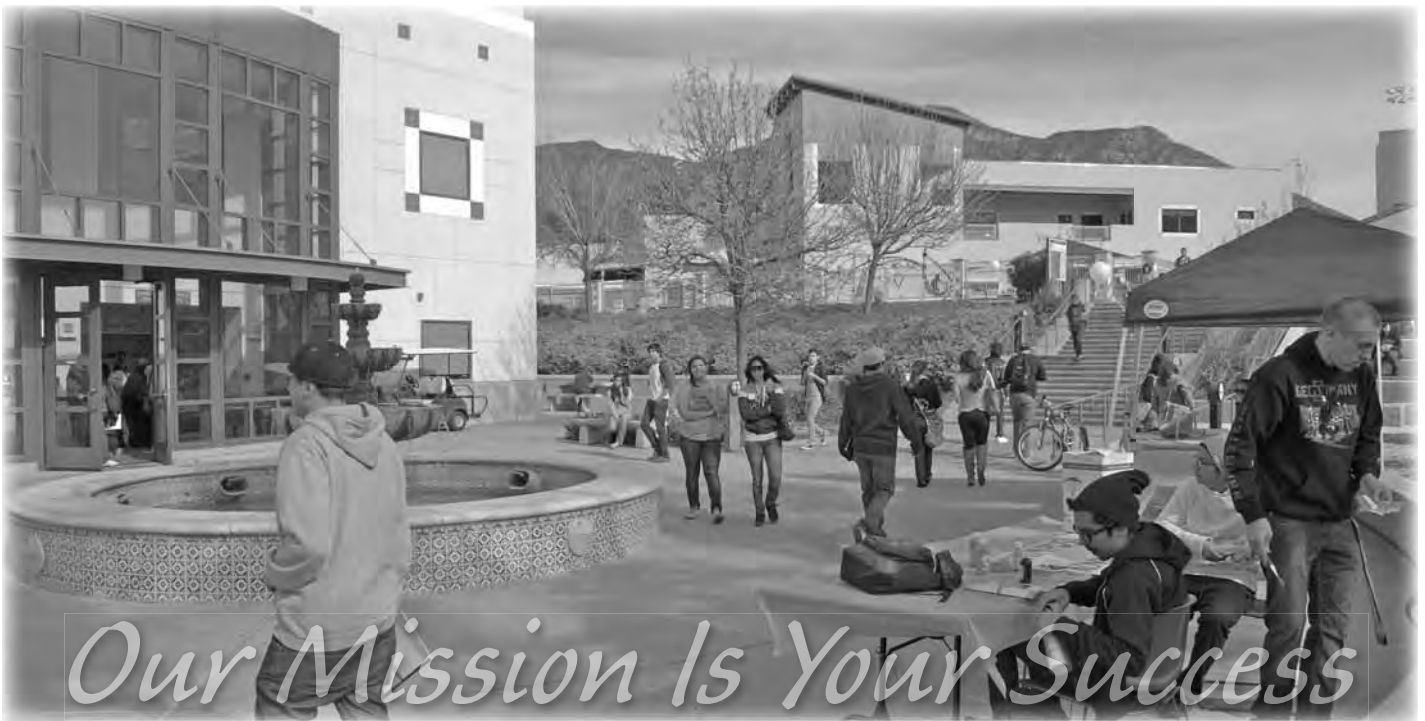

Emergency Information

Fire

1. If you smell smoke or see fire, activate the nearest fire alarm pull box. Call the campus sheriff, extension 7845 or 7843 (outside telephone 818.833.3504). If you are unable to contact the sheriff, call 911.

2. When you hear the fire alarm, proceed in an orderly fashion to the designated building evacuation assembly area. The last person to leave the room should close the door.

3. At the assembly area, wait for further instructions from a faculty member or administrator.

Earthquake

1. At first sign of shaking, get away from any potential falling objects. Try to get under a table or desk.

2. Do not run outside. If you are in a multistory building do not use the elevator.

3. If you are aware of any gas lines or heaters in the area, attempt to shut off the gas line or heater.

4. Wait for a faculty member or administrator to give further instructions.

Power Outage

1. Try to stay where you are and do not attempt to restore power.

2. Notify plant facilities, extension 7801 (outside telephone 818.364.7801).

3. Wait for the power to come back on or for information/instruction from plant facilities or an administrator to ascertain the probably length of the outage and to be advised of what to do next.

Evacuation

1. If you hear the alarm, proceed in an orderly fashion to the nearest exit and assemble at the designated building evacuation assembly area.

2. If you are in a multistory building, do not use the elevator.

3. At the assembly area, wait for further instructions from a faculty member or administrator.

Other Emergencies

1. In the case of other emergencies, you will be given instructions from a faculty member or administrator on what to do.

2. Please remain calm and follow instructions.

EMERGENCY PHONE NUMBERS

	CAMPUS PHONES	OUTSIDE PHONES
Sheriff's Station	7843	818.364.7843
President	7795	818.364.7795
Academic Affairs Vice President	7635	818.364.7635
Administrative Services Vice President	7780	818.364.7780
Plant Facilities	7801	818.364.7801
Los Angeles County: Police Department	9 - 911	911
Fire Department	9 - 911	911

Pay Telephones: For any emergency - Press *11 to reach L.A. County Sheriff's Office.

LACCD Student Identification Number & Card

To comply with federal privacy requirements, Los Angeles Mission College and the Los Angeles Community College District has discontinued use of the Social Security Number as the student's identification number. Instead, a new Student Identification Number will be issued for each student. The college can only release this number to the student. The new nine-digit number is randomly generated, but each will begin with the digits "88." Students will use the same Identification Number in all nine colleges of the District.

Your first Student ID Card is free. Go to either admissions or the business office to obtain yours. Student Identification cards are only issued for the current semester. All current semester fees must be paid in full to receive a student identification card. You will need to present your student registration/receipt for the current semester and also a second form of picture Identification such as a California ID or a high school picture ID.

Check www.lamission.edu for current office hours of either the Business Office or Admissions and Records.

Where to use your new student ID card:

A valid student ID card is required to access student services in the following areas:

- Library
- Bookstore
- Financial Aid
- Health Center
- Computer Labs
- Health & Fitness Center

IGETC - What is the Intersegmental General Education Transfer Curriculum?

The *Intersegmental General Education Transfer Curriculum* (IGETC) is a general education program that community college prospective transfer students may complete to satisfy the lower division general education requirements for either the UC (University of California) or CSU (California State University) system without the need to take additional lower-division general education courses after transfer.

All IGETC coursework must be completed with a "C" or better. Courses in which a student receives a "pass" grade may be used if the community college's policy states that a "pass" is equivalent to a "C" grade (2.0) or better. The UC system allows a maximum of 14 semester units (of the 60 required, transferable units) on a Pass/No Pass basis. There is no CSU system-wide policy on limitations for a "pass" grade, therefore each CSU campus has its own established policy (please check with your CSU campus of choice). Courses may only be used once to satisfy one IGETC subject area (even if listed under multiple areas), however, courses may be used to satisfy IGETC general education areas AND major preparation requirements. Major preparation requirements can be accessed at www.assist.org, the official source for California articulation and student transfer information.

The IGETC is NOT an admission requirement to the UC or CSU system. There is no connection between completion of the IGETC and eligibility for admission to the UC or CSU system, or admission to a specific campus or program. Existing segmental and campus-specific admission requirements for transfer students remain unchanged. Requirements for lower-division courses for admission to particular majors also remain unchanged. The IGETC plan will total approximately 34-37 transferable units. A recommended total minimum of 60 units must be completed prior to transfer.

If you are approaching readiness for transfer and are unable to complete one or two IGETC courses, you may be eligible for partial certification (and complete IGETC after transferring). "Certification" means that LAMC has verified that a student has completed the lower division General Education requirements listed in each area of

the IGETC. Certification does not guarantee admission or admission eligibility. ***Certification is not required and is not automatic; it must be requested by the student at the time the final official transcript is sent.*** A student may only be granted IGETC certification once (either partial or complete) prior to their first semester at the 4-year university. Students receiving partial certification must ensure that admission criteria for the university has been met (IGETC areas I and II). Students may complete the necessary coursework at the transfer institution and may NOT return to the Community College for complete certification if partial certification was granted. Without certification, the student will be held to the specific general education requirements of the university campus of choice. Please note, the UC Berkeley, College of Letters and Science does not accept partial Certification.

Courses taken at several institutions may be used to fulfill the IGETC. Students should be aware, that placement of courses within IGETC subject areas may vary from college to college. Placement of a course will be based on the college of attendance and its IGETC pattern at the time the course was completed. Completion of the IGETC program may be certified by the last community college, which the student attends. Foreign coursework (from non-U.S. regionally accredited institutions) may not be used on the IGETC.

It is NOT advisable for ALL students to follow the IGETC. Some students may be better served by taking courses that fulfill the CSU General Education Breadth requirements or the general education pattern of the UC or CSU campus or college to which they plan to transfer. Students pursuing majors that require extensive lower division major preparation, (such as Engineering on all campuses or Business at UC Berkeley) may not find the IGETC option to be advantageous. *The Eleanor Roosevelt College and Revelle College of UC San Diego do not accept IGETC.* Additional lower-division general education requirements may be needed prior to transfer. **The IGETC will be most useful for students who want to keep their options open before making a final decision about transferring to a particular UC or CSU campus.**



IGETC Advising Form

See information on previous page

Student _____

Student ID # _____



Los Angeles Mission College

IGETC ADVISING FORM -- for transfer to the CSU / UC Systems

General Education Plan (2012-2013)

THIS FORM SUBJECT TO CHANGE EACH YEAR

Please Consult with a Counselor

	C	IP	N
I ENGLISH COMMUNICATIONS 2-3 COURSES (6-9 Sem/8-12 Quarter Units) CSU transfer – complete one course from each group. UC transfer – complete one course from groups A and B only. A. English Composition: English 101 B. Critical Thinking/ English Composition: English 102, 103, Philos 5 C. Oral Communication (CSU requirement only): Speech 101, 102, 151 Other College _____ Advanced Placement (Area IA only) _____			
II MATHEMATICAL CONCEPTS AND QUANTITATIVE REASONING 1 COURSE (3 Sem/4 Quarter Units) Math 227, 238, 245, 260, 265, 266, 267, 270, 275 <i>Math 238 and 265 combined: max credit, one course</i> <i>Math 245 and 260 combined: max credit, one course</i> Other College _____ Advanced Placement _____			
III ARTS AND HUMANITIES 3 COURSES (9 Sem/12 Quarter Units) Choose 1 course from A, 1 course from B, and a third course from A or B A. Art: Art 101, 102, 103, 109, 111, 201, 300, 501, 502, Chicano 52, Cinema 3, Human 1, 3, Music 111, 141, Theater 100 B. Humanities: Anthro 104, Chicano 37, 42, Cinema 4, English 203, 205, 206, 208, 240, French[^] 3, 4, Human 1, 2, 3, 30, 31, 54, Italian[^] 3, Ling 1, Philos 1, 20, 33, Spanish[^] 3, 4, 5, 6, 10 ^{^see IGETC section VI} Other College _____ Advanced Placement _____			
IV SOCIAL AND BEHAVIORAL SCIENCES 3 COURSES (9 Sem/12 Quarter Units) Choose 3 courses from at least two different disciplines AJ 1, 4, Anthro 102, 104, 121, Afro Am 2, 4*, Chicano 2, 7*, 8[#], 19, 20, 44, 47, Child Dev 1, Econ 1, 2, 10, Geog 2, 7, 14, Hist 1, 2, 11*, 12*, 13, 20, 52, 86, Ling 1, Pol Sci 1, 2, 5, 7, Psy 1, 2, 13, 14, 41, 52, Soc 1, 2, 3, 11, 22, 24, 28, Speech 121 <i>*History 11, 43, Afro Am 4 and Chicano 7 combined: max credit, one course</i> <i>[#]History 12, 44 and Chicano 8 combined: max credit, one course</i> Other College _____ Advanced Placement _____			
V PHYSICAL AND BIOLOGICAL SCIENCES 2 COURSES (7 Sem/9 Quarter Units) Choose 1 course from A, 1 course from B. At least 1 course must include a corresponding lab (lab courses are <u>underlined</u>). A. Physical Science: Astron 1, <u>5</u>, Chem <u>51</u>^o, <u>52</u>^o, <u>65</u>^o, <u>101</u>, <u>102</u>, Geog 1, <u>15</u>, Geology 1, Ocean 1, Phys Sc 1^x, <u>14</u>^x, Physics <u>6</u>, <u>7</u> <i>^oChem 51, 52, and 65 combined: max credit, one course. No credit for Chem 51, 52 or 65 if taken after 101 or 102.</i> <i>^xNo credit for Phys Sci 1 or 14 if taken after a college level course in Physics, Chemistry or Astronomy.</i> B. Biological Sciences: Anatomy <u>1</u>, Anthro 101, Bio <u>3</u>, <u>6</u>, <u>7</u>, <u>40</u>, Env Sci 2, Micro <u>20</u>[*], Physiol <u>1</u> <i>*Micro 1 and 20 combined: max credit, one course</i> C. Laboratory Activity: A corresponding lab course must be completed from A or B (<i>labs are <u>underlined</u></i>). Other College _____ Advanced Placement _____			
VI LANGUAGE OTHER THAN ENGLISH (UC Requirement ONLY) Proficiency in any foreign language can be met by passing 2 years of a foreign language in high school with a grade of C or better, 2 years attendance at a foreign junior high or high school, proving competency by an acceptable exam, or choosing one of the following courses at a level 2 or higher: French, Italian, Spanish <i>If proficiency was met in high school, an official transcript must be provided (no units granted for HS coursework).</i> [^] Students will not be granted credit in any foreign language course if any portion of HS (9 th -12 th) was completed in a country where the language of instruction was that language. Other College _____ Advanced Placement _____			
CSU Requirement ONLY – GRADUATION REQUIREMENT (NOT part of IGETC American Institutions) <i>Not part of IGETC, but may be completed prior to transfer. For IGETC Certification purposes, courses used to satisfy this CSU graduation requirement may also be used to satisfy IGETC area IV. If a course is used to satisfy both IGETC area IV and CSU, some CSU campuses may require students to take an additional course(s) after transfer.</i> Choose 1 course from A, 1 course from B A. Afro Am 4, Chicano 8[#], Econ 10, History 11, 12[#], 13, 52 B. Pol Sci 1 Other College _____ Advanced Placement _____			
Major Prep Courses: _____			
Electives: _____			
<input type="checkbox"/> Liberal Arts AA Degree: Emphasis _____ <input type="checkbox"/> Certificate of Achievement UC CSU	(C = Completed, IP = In Progress, N = Need)	TOTAL	

Counselor's Signature _____

Date _____

CSU ADVISING FORM

IMPORTANT INFORMATION: Courses on this list are approved for a specific academic year, which begins with the Fall 2012 semester and remains valid through Summer 2013.

The general education courses listed for the CSU system are specified within subject areas that satisfy lower division general education requirements for the CSU campuses. Students wishing to use a course to fulfill a CSU General Education (GE) requirement must be sure that the course is approved for the academic year in which it is taken. The CSU general education form changes each year. It is advised that students meet with a counselor regularly to review any changes. A course must be on the CSU GE Breadth during the term in which it is taken. If a course is taken before it is approved for inclusion, or after it is removed from the list, it cannot be used to meet the area requirement.

CSU GE Breadth Certification is available to community college transfer students who satisfy the general education requirements in each area. "Certification" means that LAMC has verified that a student has completed the lower division General Education requirements listed in each area of the CSU GE Breadth. Certification does not guarantee admission or admission eligibility. Students with full CSU GE Certification will only be responsible for an additional 9 semester units of upper division general education at the CSU campus. ***CSU Certification is not required and is not automatic; it must be requested by the student at the time the final official transcript is sent.*** Without certification, the student will be held to the specific general education requirements of the CSU campus of choice.

Students who have taken courses at other colleges can have these courses "passed along" in the certification process. Los Angeles Mission College will certify courses taken at other California Community Colleges in the areas designated by the offering college. Courses taken at California four-year colleges, or accredited out-of-

state two-year, or four-year colleges, may be used for certification – please consult a counselor for detailed information. Courses from foreign institutions cannot be used in the certification process. Students requesting CSU GE "pass along" certification must meet with a counselor.

ADDITIONAL INFORMATION

1. A course cannot satisfy more than one General Education area requirement (even if listed under multiple areas).
2. Courses used to satisfy General Education requirements may also satisfy Major Preparation requirements.
3. LAMC recommends that students complete as much of the lower division requirements as possible for the major before transfer. Major preparation requirements can be accessed at www.assist.org, the official source for California articulation and student transfer information. Completion of these requirements may not guarantee admission into the major, but can increase the student's chances for acceptance. Other lower division courses that are not offered at LAMC may be required for the major after transfer.
4. Students who transfer to CSU may also complete an Associate degree by completing courses in the major (please see a counselor for major-specific information), a Health and a P.E. course to satisfy the General Education requirements for the Associate degree, along with a total of 60 transferable units completed.
5. Completion of the General Education requirements will not guarantee admission into a university but can increase the student's chances for acceptance.
6. Coursework in areas A1, A2, A3 and B4 must be completed with a "C" or better to meet admissions eligibility to a CSU campus.
7. All coursework must have a cumulative GPA of 2.0 ("C") or better.
8. This advising form may not be the best general education preparation pathway for ALL majors (such as Engineering, Computer Science and Liberal Studies – Teacher Prep). Please consult with a counselor to determine the best plan to meet your educational goals.



**GET ON TRACK
TO TRANSFER!**

GO to the four-year, college/university of your choice!

TRANSFER STRATEGY:

- Complete Transferable Math and English requirements in the beginning of your academic career.
- Prepare early with transferable general education courses for California State University and/or University of California, Private or Independent.
- Meet with a Counselor to establish and maintain an educational plan.
- Visit the Transfer Center for transfer advisement/counseling and resources.

USEFUL TRANSFER RELATED WEBSITES:

- Articulation Agreements (California Community Colleges, CSU & UC) campuses: www.assist.org
- California State University information and online application: www.csumentor.edu
- University of California: www.ucop.edu
- The Association of Independent California Colleges & Universities: www.aiccu.edu

VISIT OUR WEBPAGE AT:

www.lamission.edu/counseling/transfercenter



Los Angeles Mission College
TRANSFER CENTER
Helping You Get There

818.364.7827 • Campus Services Building

CSU Advising Form

See information on previous page

Student _____

Student ID # _____

Los Angeles Mission College
California State University System
 CSU General Education Plan (2012-2013)

THIS FORM SUBJECT TO CHANGE EACH YEAR
Please Consult with a Counselor

	C	IP	N
A ENGLISH LANGUAGE COMMUNICATION AND CRITICAL THINKING 9 Semester /12 Quarter UNITS Select 1 course from each area*. A-1. Oral Communication: Speech 101, 102, 151 A-2. Written Communication: English 101 A-3. Critical Thinking: English 102, 103, Philos 5, 6, Speech 102 *All coursework in this area must be completed with a "C" or better to meet admissions requirements to a CSU campus. Other College _____ Advanced Placement _____			
B SCIENTIFIC INQUIRY AND QUANTITATIVE REASONING 9 Semester /12 Quarter UNITS Select 3 courses to include one from B-1, one from B-2, and one from B-4. A related lab course is required B-1. Physical Science: Astron 1, <u>5</u> , Chem <u>51</u> , <u>52</u> , <u>65</u> , <u>101</u> , <u>102</u> , Geog 1, <u>15</u> , Geology 1, Ocean 1, Phys Sc 1, <u>14</u> , Physics <u>6</u> , <u>7</u> B-2. Biological Sciences: Anatomy <u>1</u> , Anthro 101, Bio <u>3</u> , <u>6</u> , <u>7</u> , <u>40</u> , Env Sci 2, Micro <u>20</u> , Physiol <u>1</u> , Psych 2 B-3. Laboratory Activity: A corresponding lab course must be completed from B-1 or B-2 (<i>lab courses are underlined</i>). B-4. Mathematics/Quantitative Reasoning: Math 215, 227, 238, 240, 245, 260, 265, 266, 267, 270, 275 <i>Coursework in area B-4 (Math/Quantitative Reasoning) must be completed with a "C" or better for admissions to a CSU.</i> Other College _____ Advanced Placement _____			
C ARTS AND HUMANITIES 9 Semester /12 Quarter UNITS Choose 1 course from C-1, 1 course from C-2, and a third course from either C-1 or C-2. C-1. Arts: Art 101, 102, 103, 109, 111, 201, 300, 501, 502, Chicano 52, Cinema 3, English 240, Fam&CS 16, Human 1, 3, 31, Intrdgn 104, Music 101, 111, 141, 321-324, 341, Photo 10, 11, 12, Theater 100 C-2. Humanities: Anthro 104, Chicano 37, 42, 44, 46, Cinema 4, English 203, 205, 206, 208, 240, French 1, 2, 3, 4, History 86, Human 1, 2, 30, 31, 54, Italian 1, 2, 3, 4, Ling 1, Philos 1, 20, 33, Portgse 1, 21, Spanish 1, 2, 3, 4, 5, 6, 10 Other College _____ Advanced Placement _____			
D SOCIAL SCIENCES 9 Semester /12 Quarter UNITS Courses must be chosen from at least two disciplines (<i>please review box below for additional options</i>). <div style="border: 1px dashed black; padding: 5px; margin: 10px 0;"> <p style="text-align: center;"> <i>The American Institutions requirement may be completed as part of the 9 units required in Area D.</i> American History and Institutions Requirement May be met by completing: Political Science 1 AND one of the following courses: Afro Am 4, Chicano 8, Econ 10, History 11, 12, 13, 52 <i>It is highly recommended students complete these requirements, as it will meet 4-year, title 5, graduation requirements.</i> </p> </div> D-0. AJ 1, Psy 13, Soc 1, 2, 3, 7, 11, 22, 24, 28 D-1. Anthro 102, 104, 121, Ling 1 D-2. Econ 1, 2, 10 D-3. Afro Am 2, 4, Chicano 2, 7, 8, 20, 47, Soc 11 D-4. Chicano 47, Hist 52, Soc 22 D-5. Geog 2, 7, 14 D-6. Afro Am 4, Chicano 7, 8, 19, 44, Econ 10, Hist 1, 2, 11, 12, 13, 20, 52, 86 D-7. Ch Dev 1, 42, Speech 121 D-8. AJ 1, 4, Bus 5, Law 1, Pol Sci 1, 2, 5, 7 D-9. Ch Dev 1, Psych 1, 2, 13, 14, 41, 52, Soc 24 Other College _____ Advanced Placement _____			
E LIFELONG UNDERSTANDING AND SELF-DEVELOPMENT 3 Semester /4 Quarter UNITS Chicano 47, Child Dev 1, Env Sci 2, Fam&CS 6, 21, 31, 91, Health 8, 11, Psych 1, 2, 41, 52, Soc 22, PE* 96-742 (Activity courses) * Only 1 unit of Phys Ed may be counted Other College _____ Advanced Placement _____ Military Credit _____			

Major Prep Courses:			
Electives:			

<input type="checkbox"/> Liberal Arts AA Degree: Emphasis _____ <input type="checkbox"/> Certificate of Achievement	(C = Completed, IP = In Progress, N = Need)	TOTAL			
Counselor's Signature _____	Date _____				

Financial Aid & Scholarships

Do you need assistance paying your enrollment fees?

The Board of Governors Fee Waiver Program (commonly referred to as BOG) is a California state program that waives enrollment fees. This waiver does not have to be repaid.

Eligibility: Students must be residents of California and enrolled at Los Angeles Mission College in at least one (1) unit. Fees for audited classes, though, cannot be waived through the BOG.

There are three ways to qualify for the Fee Waiver:

Method A: You are a recipient of benefits under the TANF/CalWORKs Program, SSI (Supplemental Security Income), or General Assistance (also known as General Relief). You can also qualify for Method A if you meet one of the following criteria: you have certification from the California Department of Veterans Affairs or the National Guard Adjutant General that you are eligible for a Dependent's Fee Waiver, you are a recipient of the Congressional Medal of Honor (or are a child of a recipient), you are a dependent of a victim of the September 11, 2001 terrorist attack, or you are a dependent of a deceased law enforcement/fire suppression personnel killed in the line of duty.

Method B: You meet the income standards as indicated below:

BOARD OF GOVERNORS FEE WAIVER PROGRAM (BOG-B) 2012-2013 INCOME STANDARDS

Number in Household (Including Yourself)	Total 2011 Family Income (Adjusted Gross Income and/or Untaxed Income)
1	\$16,335
2	\$22,065
3	\$27,795
4	\$33,525
Each additional	Add \$5,730

Method C: If you do not qualify based on Method A or Method B, you may be eligible for the BOG fee waiver through Method C by completing the Free Application for Federal Student Aid (FAFSA). With this method, you may be eligible by demonstrating a minimal level of financial need as determined by the College and the California Community Colleges Chancellor's Office. To qualify under this criteria, you must complete the FAFSA at www.fafsa.gov. Our Federal School Code is 012550.

How to apply: To qualify for Method A and Method B, you must complete the Board of Governors (BOG) Fee Waiver Application. You can pick up the BOG application at the Financial Aid & Scholarships Office or you may download it from the web at www.lamission.edu/financialaid by selecting the "Apply for a Fee Waiver" link on the left side.

Do you know that you may request for a refund of your enrollment fees? If you have already paid your enrollment fees for Summer 2012, Fall 2012, Winter 2013 and/or Spring 2013, you may be eligible for a refund. Just complete the BOG Fee Waiver Application and let the Financial Aid Office determine whether you qualify.

Financial Aid & Scholarships

818.364.7648

Email: lamcfinaid@lamission.edu

Website: www.lamission.edu/financialaid

Twitter: www.twitter.com/LAMCFAO

Facebook: www.facebook.com (Like "LAMC Financial Aid")

Federal School Code: 012550

Office Hours:

Monday - Thursday 8am - 2pm, and 5pm - 7pm

Friday 8am - noon

Getting a college education is an investment in your future! We want your educational experience at Los Angeles Mission College to be challenging, rewarding and supportive; therefore, we are pleased to provide you with the information and tools to assist you in completing your educational goals. Read through the information

below about the financial aid process, and check out the links to our website and other websites to find updates and new information to assist you.

What is Financial Aid?

Financial Aid is funding provided by the federal and state governments, the college, and private entities, to assist students with their educational expenses and is available in the form of grants, scholarships, employment and loans. Financial aid is meant to supplement the family's existing resources in funding the costs of a college education.

How To Apply for Financial Aid:

To apply for federal and state financial aid, you need to complete a Free Application for Federal Student Aid (FAFSA) every year of college. The FAFSA can be easily completed online at www.fafsa.gov. The form is available annually, starting January 1st, for the following academic year. We encourage students to apply early, as some financial aid sources are limited and awarded to students who apply early and have financial need. To have your FAFSA information sent to Los Angeles Mission College, make sure to use our Federal School Code: 012550.

To apply for scholarships through the Financial Aid Office at Los Angeles Mission College, check out our website at www.lamission.edu/financialaid and select the "Scholarships" link on the left.

When Do I Apply?

You need to apply for financial aid every year. The FAFSA is available starting January 1st of each year for the following academic year. We encourage students to apply early, as some financial aid sources are limited and awarded to students who apply early and have financial need.

Key Dates

- **January 1st** – FAFSA application available online at www.fafsa.gov for the following academic year.
- **March 2nd** – Application deadline for Cal Grant consideration.
- **May 1st** – L.A. Mission College "Priority" deadline. Submit your FAFSA and any follow-up documents and items by this date for maximum financial aid consideration.
- **September 2nd** – Extended Cal Grant B "competitive" awards deadline for community college students only.

FINANCIAL AID NEWS FOR 2012-2013

There are a number of changes in federal and state aid eligibility that take effect in the 2012-2013 academic year. In particular:

1. The federal government has instituted a "6 year" limit on Pell Grant eligibility. This will limit ALL STUDENTS, including students who have already received Pell Grants at any college or university, to no more than 6 full-time academic years of Pell Grant eligibility (based on 2 full-time semesters per academic year). Students can check their eligibility at the U.S. Department of Education's National Student Loan Data System (NSLDS) website at www.nsls.ed.gov
2. The "minimum need" for Board of Governors (BOG) fee waiver eligibility has been adjusted. In prior years, a student applying for the BOG fee waiver through the FAFSA would only need \$1 or more of "financial need" to qualify for BOG (type C). For the 2012-2013 academic year, the California Community Colleges Chancellor's Office (CCCCO) will determine a "minimum need" based on the value of a full-time BOG fee waiver award. Based on an expected \$46/unit Enrollment Fee for 2012-2013, and assuming full-time enrollment of 24 units for an academic year, the "minimum need" amount would be \$1104. We anticipate this will only affect a small portion of students, most of whom are not eligible for federal or state grant aid.
3. The federal government has removed the Ability to Benefit (ATB) option for students who do not have a high school diploma or GED. In past years a student could take an ATB test (or pass 6+ degree applicable units) and meet the "high school diploma/GED" standard for financial aid eligibility. As of July 1st, students who have not started enrollment in college AND who are not high school graduates or possess a GED will NOT be eligible for financial aid (except for the BOG program).
4. Interest rates on new federal Subsidized Direct Student Loans received after July 1st will have a fixed 6.8% interest rate. Although the interest rates for the past 3-4 years have been relatively low (4.5% for loans received during the 2010-2011 academic year, 3.4% for the 2011-2012 academic year), the rate for new loans will be higher. *NOTE: Federal Unsubsidized Direct Student Loans have a fixed 6.8% interest rate (which has not changed from previous academic years).*

California Nonresident Tuition Exemption Request

CALIFORNIA NONRESIDENT TUITION EXEMPTION

Complete and sign the form to request an exemption from Nonresident Tuition. You must submit any documentation required by the College or University (for example, proof of high school attendance in California). Contact the California Community College, University of California or California State University campus where you intend to enroll (or are enrolled) for instructions on documentation, additional procedures and applicable deadlines.

ELIGIBILITY:

I, the undersigned, am applying for a California Nonresident Tuition Exemption for eligible California high school graduates

at (specify college or university) _____ and I declare the following:

Check YES or NO boxes:

YES NO I have graduated from a California high school or have attained the equivalent thereof, such as a High School Equivalency Certificate, issued by the California State GED Office or a Certificate of Proficiency, resulting from the California High School Proficiency Examination.

YES NO I have attended high school in California for three or more years.

Provide information on all school(s) you attended in grades 9-12:

SCHOOL	CITY	STATE	DATES
			FROM - Month/Year TO - Month/Year

Documentation of high school attendance and graduation (or its equivalent) is required by the University of California, the California State University and some California Community Colleges. Follow campus directions.

Check the box that applies to you (check only one box):

I am a non-immigrant alien as defined by federal law (including, but not limited to, a foreign student [F visa] or exchange visitor [J visa]).

I am NOT a non-immigrant alien (including, but not limited to, a U.S. citizen, permanent resident, or an alien without lawful immigration status).

AFFIDAVIT:

I, the undersigned, declare under penalty of perjury under the laws of the State of California that information I have provided on this form is true and accurate. I understand that this information will be used to determine my eligibility for the nonresident tuition exemption for eligible California high school graduates. I hereby declare that, if I am an alien without lawful immigration status, I have filed an application to legalize my immigration status or will file an application as soon as I am eligible to do so. I further understand that if any of the above information is untrue, I will be liable for payment of all nonresident charges from which I was exempted and may be subject to disciplinary action by the College or University.

Print Full Name (as it appears on your campus student records)	Campus/Student Identification Number
Print Full Mailing Address (number, street, city, state, zip code)	Email address (optional)
	Phone number (optional)
Signature	Date

DETERMINING YOUR RESIDENCY STATUS

• For enrollment fee purposes, you are considered a RESIDENT of the state of California if you are:

1. a citizen of the United States OR have permanent resident status, are a holder of an asylum or refugee visa, AND
2. have lived in the state of California for at least one year and one day.

• For enrollment fee purposes, you are considered a NON-RESIDENT of the state of California if you are:

1. a citizen of the United States OR have permanent resident status, are a holder of an asylum or refugee visa, AND
2. have NOT lived in the state of California for at least one year and one day.

• For enrollment fee purposes, you are considered an INTERNATIONAL STUDENT if you hold an F-1 Visa or other non-resident visa.

Academic Departments

ARTS, MEDIA & HUMANITIES

Chair: Deborah Paulsen 818.364.7738

Secretary: Maryland Harris 818.364.7680

Art

Cinema

Humanities

Multimedia – Vice Chair: Curtis Stage 818.364.7771

Music

Photography – Vice Chair: Curtis Stage 818.364.7771

Theater

BUSINESS & LAW

Chair: Pat Flood 818.364.7715

Secretary: Maryland Harris 818.364.7680

Accounting

Administration of Justice – Vice Chair: Kelly Enos 818.364.7610

Business – Vice Chair: Vilma Bernal 818.833.3410

Computer Applications & Office Technologies

Economics

Finance

Law – Vice Chair: David Jordan 818.364.7720

Management

Marketing

CHICANO STUDIES

Chair: John Morales 818.364.7679

Secretary: Patricia Carter 818.364.7793

Vice Chair: Jose Maldonado 818.833.3412

CHILD DEVELOPMENT

Chair: Lilamani De Silva 818.364.7673

Secretary: James Armstrong 818.364.7632

COOPERATIVE EDUCATION

Director: Ed Raskin 818.364.7700

DISABLED STUDENT PROGRAMS & SERVICES

Director: TBA 818.364.7732

TDD 818.364.7861

ENGLISH AS A SECOND LANGUAGE (ESL), DEVELOPMENTAL COMMUNICATIONS & LEARNING SKILLS

Chair: Gary Prostack 818.364.7666

Secretary: James Armstrong 818.364.7632

Developmental Communications –

Vice Chair: Terri English 818.364.7893

English as a Second Language (ESL) –

Vice Chair: Mike Climo 818.364.7693

ENGLISH, JOURNALISM & SPEECH

Chair: Louise Barbato 818.364.7687

Secretary: Maryland Harris 818.364.7680

English – Vice Chair: Carolyn Daly 818.833.3311

Speech – Vice Chair: Margie Long 818.364.7682

FOREIGN LANGUAGE

Chair: Yolanda Ramil 818.364.7690

Secretary: Maryland Harris 818.364.7680

French

Italian

Linguistics

Spanish

HEALTH, PHYSICAL EDUCATION & ATHLETICS

Chair: Leslie Milke 818.364.7765

Secretary: Sally Romano 818.364.7727

Health – Vice Chair: Cindy Cooper 818.364.7707

Physical Education – Vice Chair: Cindy Cooper 818.364.7707

LEARNING CENTER

Director: Marie Zaiens 818.364.7757

Secretary: Sheila Money 818.364.7756

LIBRARY

Chair: Sandy Thomsen 818.364.7750

LIFE SCIENCES

Chair: Mike Reynolds 818.364.7695

Secretary: Patricia Carter 818.364.7793

Anatomy

Anthropology – Vice Chair: Arthur Gribben 818.364.7600 x4235

Environmental Science

Biology – Vice Chair: Steve Brown 818.364.7665

Microbiology

Physiology

MATHEMATICS, COMPUTER SCIENCE & ENGINEERING

Chair: Robert Smazenka 818.364.7609

Secretary: Margarita Padilla 818.364.7894

Computer Science Information Technology –

Vice Chair: Mari Rettke 818.364.7697

Drafting

Engineering

Mathematics – Vice Chair: Debby Wong 818.364.7887

PACE (Program for Accelerated College Education)

Director: Mark Pursley 818.364.7677

Secretary: Laura Villegas 818.364.7684

PERSONAL DEVELOPMENT

Chair: Diana Bonilla 818.364.7699

PHYSICAL SCIENCES

Chair: Said Pazirandeh 818.364.7705

Secretary: Patricia Carter 818.364.7793

Astronomy – Vice Chair: Richard Rains 818.364.7702

Chemistry – Vice Chair: Mike Fenton 818.364.7888

Geography

Geology

Oceanography

Physical Science – Vice Chair: Richard Rains 818.364.7702

Physics – Vice Chair: Richard Rains 818.364.7702

PROFESSIONAL STUDIES

Chair: Louis Zandalasini 818.364.7849

Secretary: Sheila Money 818.364.7756

Family & Consumer Studies – Vice Chair: Rosalie Hilger 818.364.7736

Food Service Management –

Vice Chair: Louis Eguaras 818.364.7706

Gerontology – Vice Chair: Rosalie Hilger 818.364.7736

Interior Design –

Vice Chair: Sharon Anderson 818.364.7600x4370

SOCIAL SCIENCES

Chair: Myriam Levy 818.833.3414

Secretary: Patricia Carter 818.364.7793

African American Studies – Vice Chair: D'Art Phares 818.364.7681

History – Vice Chair: D'Art Phares 818.364.7681

Philosophy

Political Science

Psychology – Vice Chair: Christopher F. Williams 818.364.3413

Sociology

Buildings & Classrooms

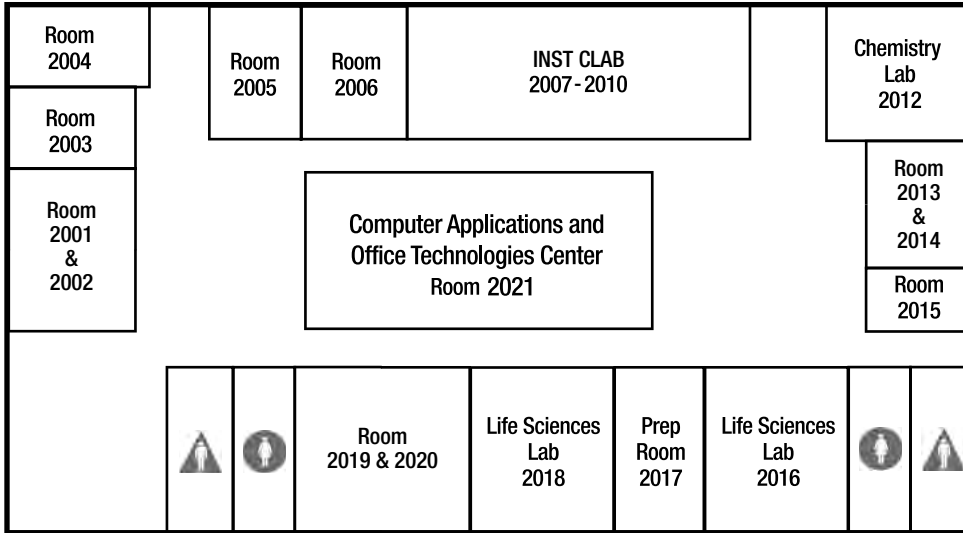

Instructional Building (INST)
Second Floor

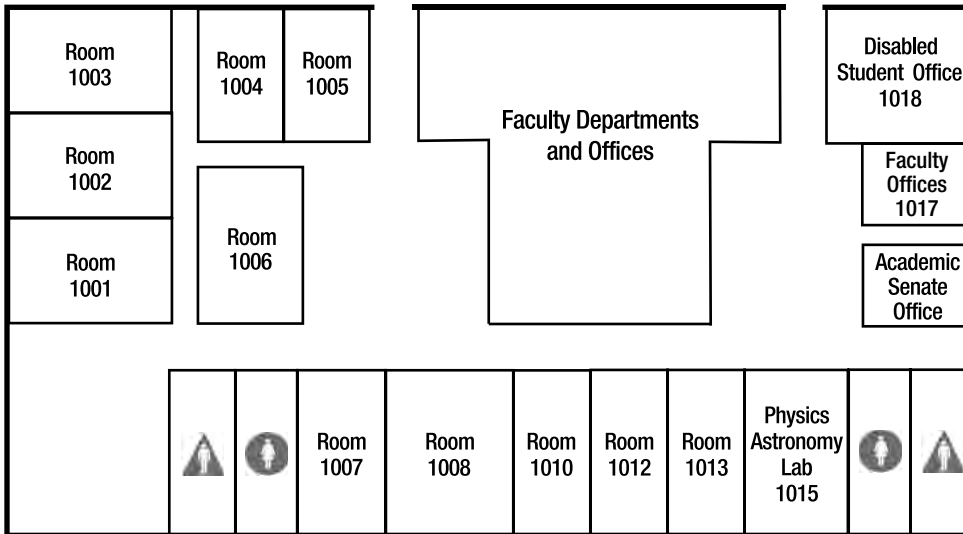

First Floor

Campus Center Building (CMPC)

Second Floor - Ground level

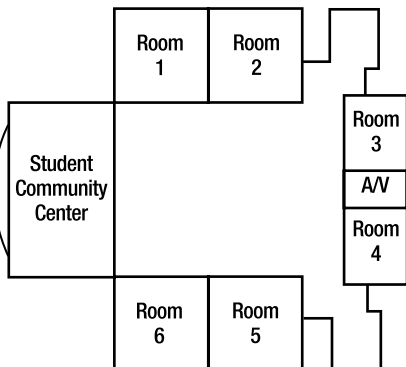

First Floor - Lower level

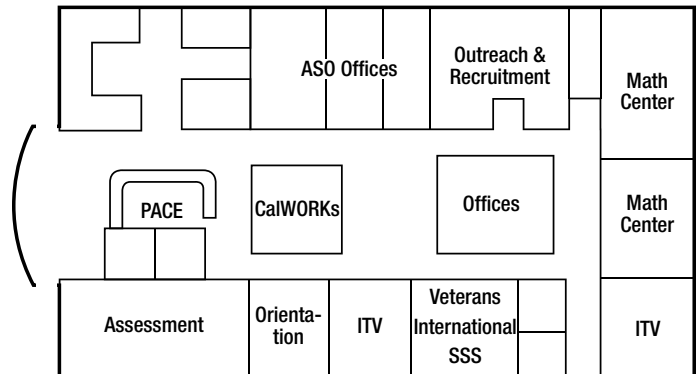

Buildings & Classrooms

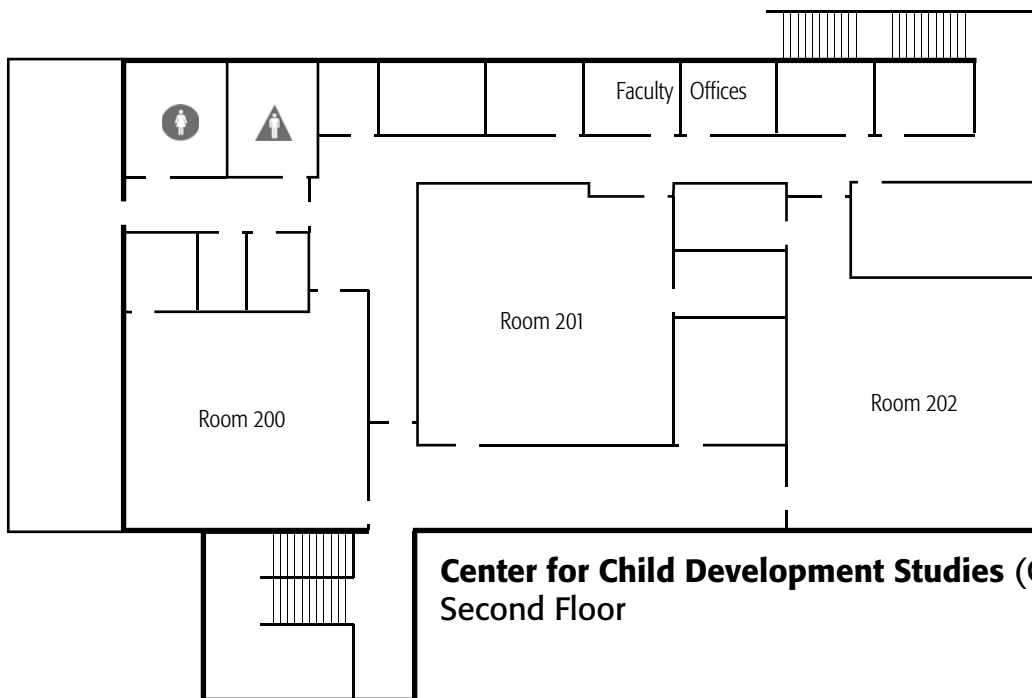

Guadalupe S. Ramirez
Collaborative Studies Building (CSB)
Second Floor

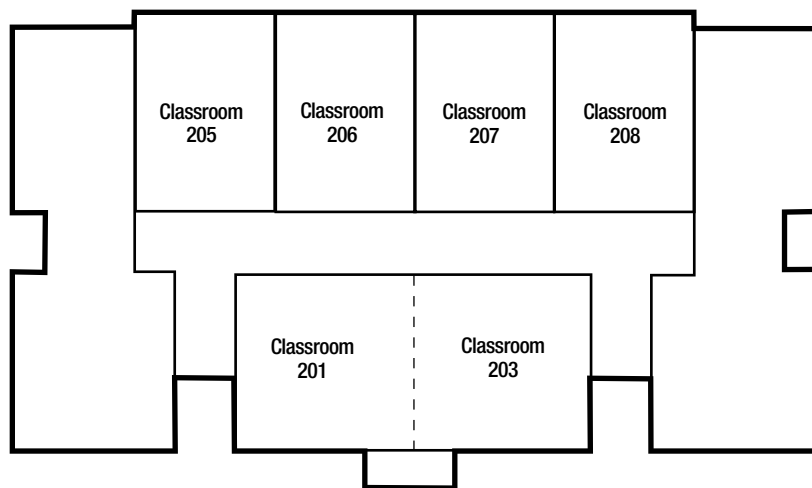

First Floor

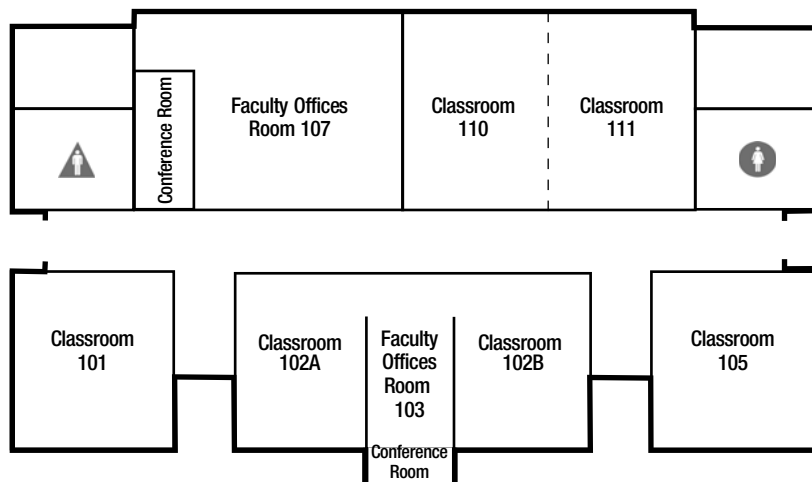

Buildings & Classrooms

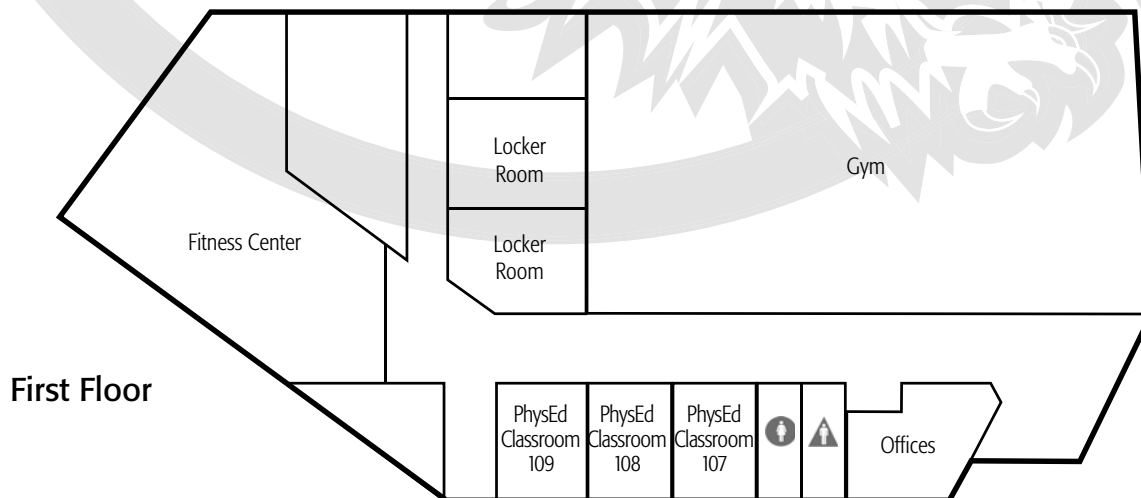
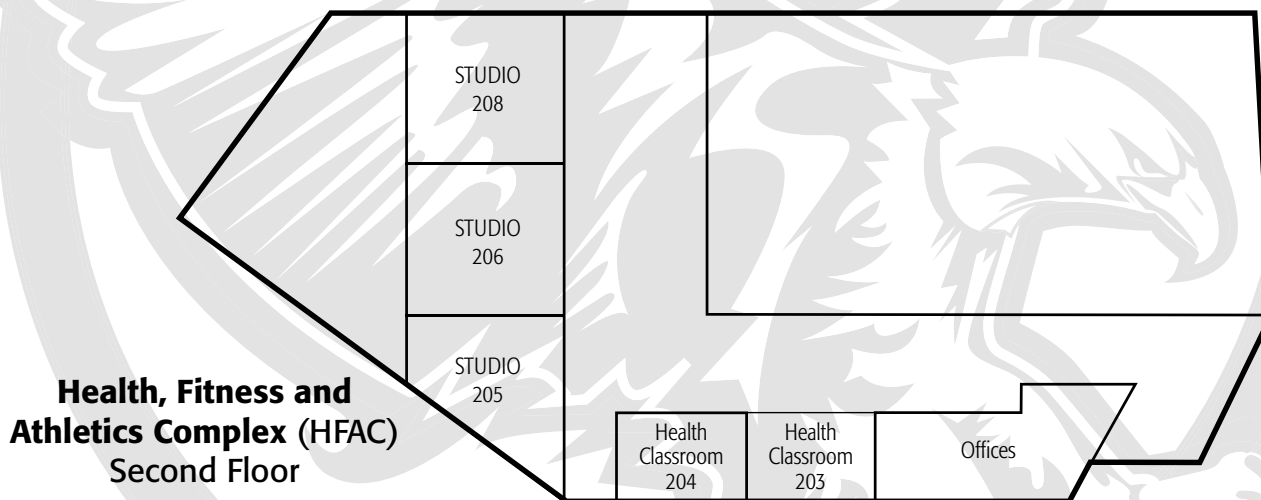
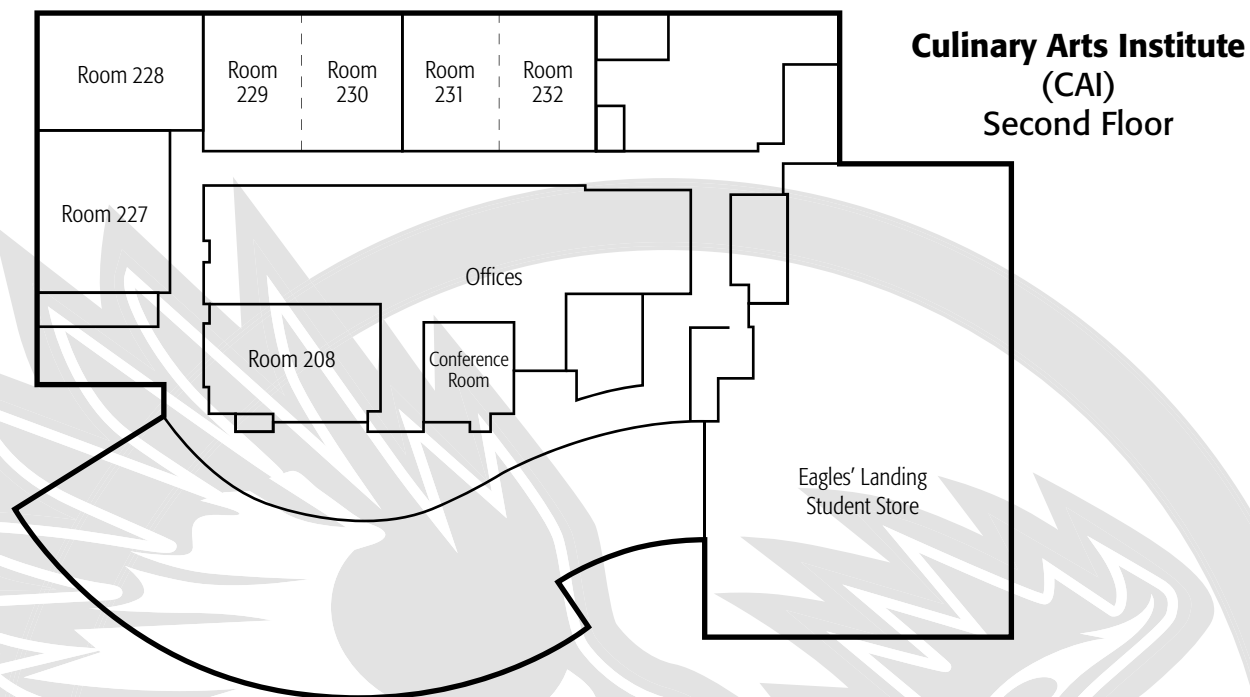

Buildings & Classrooms

Center for Math and Science (CMS)

@ East Campus Complex

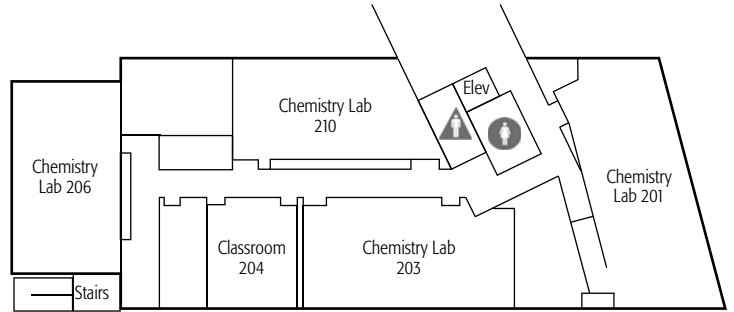
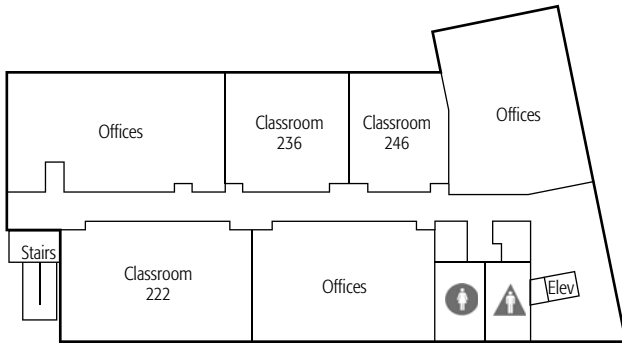
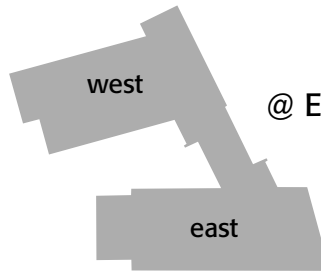

West ————— Upper Level ————— East

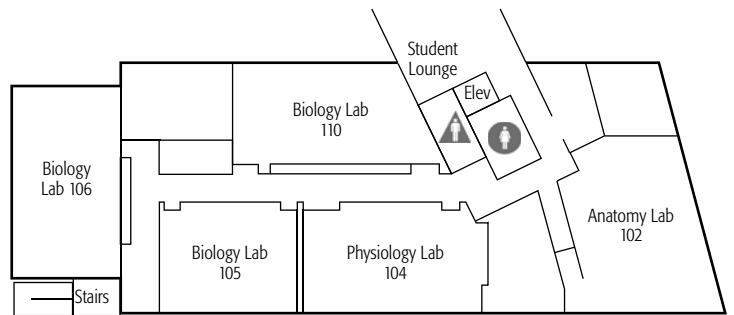
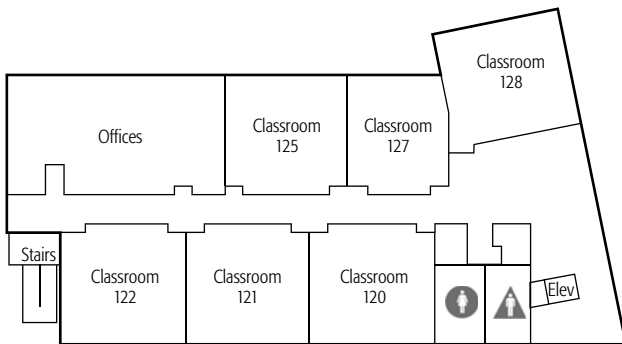

West ————— Main Level ————— East

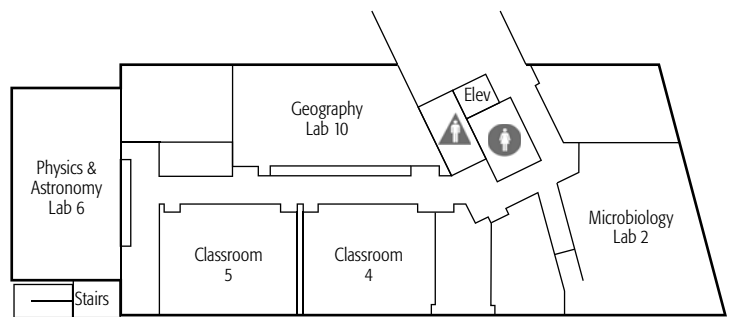
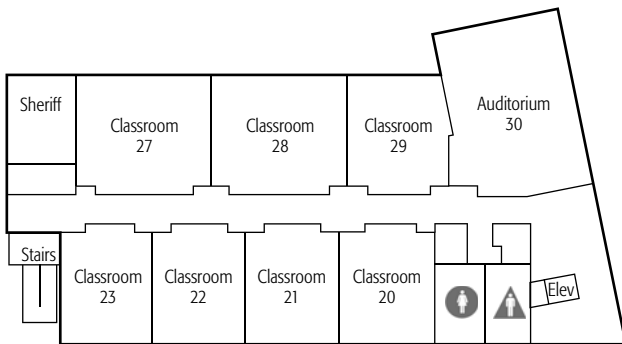

West ————— Lower Level ————— East

Off-Campus Locations

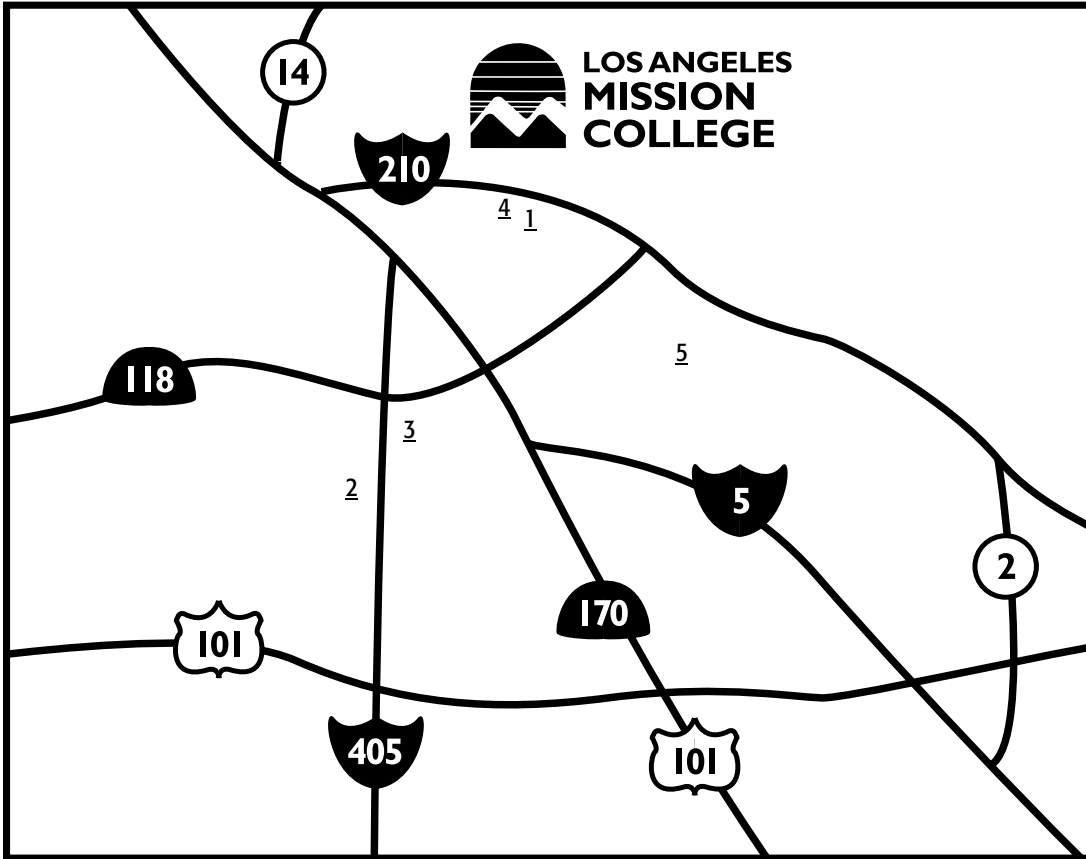

- 1 - GRID-ES**
Gridley Elementary
1907 Eight St, San Fernando
818.364.1243
Blanca Morales
- 2 - MONROE**
James Monroe High
9229 Haskell Ave, North Hills
818.830.4200
Brooke Vintrup 818.830.4354
- 3 - MSSNBOWL**
Mission Hills Bowl
10430 Sepulveda Blvd
Mission Hills
- 4 - OLIVE MNR**
Olive Manor Senior Apartments
13155 Bromont Ave, Sylmar
818.833.0298
- 5 - SARA-COUG**
Sara Coughlin Elementary
11035 Borden Ave, Pacoima
818.686.6428
Sylvia Vasquez

Location Map

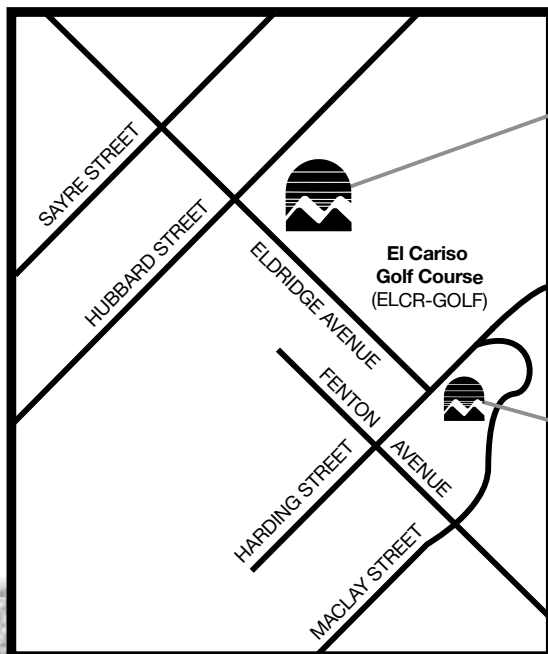

LOS ANGELES MISSION COLLEGE
Main Campus
13356 Eldridge Avenue

El Cariso
Golf Course
(ELCR-GOLF)

LAMC
East Campus

LAVC Invites you to Study Away!

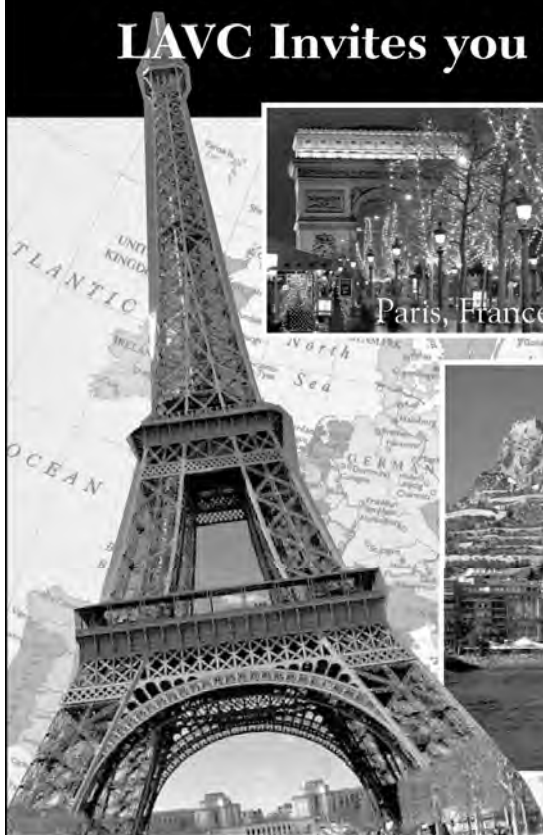

Paris, France



Alicante, Spain

The Los Angeles Valley College Study Away Program offers study abroad programs for community college students (and non-students) who want a memorable learning experience. These programs are open to any individual who wants the opportunity to study a subject in a foreign country or in the United States.

Visit www.lavc.edu/studyaway for information on our Summer 2012 programs in **Alicante, Spain**, or **Paris, France**.

Check our website for information about **Study Away 2013** coming soon.

PIERCE COLLEGE

REGISTER NOW!

Time for a change?
Try one of these careers

www.piercecollege.edu

Horse Science
GIS Certificate
Auto Tech
Vet Tech



Los Angeles Mission College - STUDENT EDUCATION PLAN

Fall	Winter	Spring	Summer	
			Units	Grade
COURSES				
TOTALS				

Fall	Winter	Spring	Summer	
			Units	Grade
COURSES				
TOTALS				

Fall	Winter	Spring	Summer	
			Units	Grade
COURSES				
TOTALS				

Fall	Winter	Spring	Summer	
			Units	Grade
COURSES				
TOTALS				

Fall	Winter	Spring	Summer	
			Units	Grade
COURSES				
TOTALS				

Fall	Winter	Spring	Summer	
			Units	Grade
COURSES				
TOTALS				

Fall	Winter	Spring	Summer	
			Units	Grade
COURSES				
TOTALS				

Fall	Winter	Spring	Summer	
			Units	Grade
COURSES				
TOTALS				

Fall	Winter	Spring	Summer	
			Units	Grade
COURSES				
TOTALS				

Fall	Winter	Spring	Summer	
			Units	Grade
COURSES				
TOTALS				

Fall	Winter	Spring	Summer	
			Units	Grade
COURSES				
TOTALS				

Fall	Winter	Spring	Summer	
			Units	Grade
COURSES				
TOTALS				

NOTES:

Final Exam Schedule FALL 2012

Monday, December 10 - Saturday, December 15

HOW TO FIND WHEN YOUR FINAL EXAM WILL BE HELD:

1. At the top of the chart below, find the day(s) that your class is held.
2. At the left of the chart below, find the start time of your class.
3. Your exam day and time is at the intersection of the day(s) of your class and the start time of your class.
4. Check the Exceptions section below the chart to see if any of the exceptions apply to you.

Example:

- If your class meets Mondays only at 4:30pm, then your final exam will be held on Mon, Dec 10 from 5:30-7:30pm.
- If your class meets Tu & Th at 10:40am, then your final exam will be held on Th, Dec 13 from 10am-12pm.

FINAL EXAM DAY, DATE AND TIME

CLASS START TIME	TIME DAY	Mon & Wed	Tu & Th	Mon only	Tu only	Wed only	Th only	Fri only	Sat only
	7:00-8:50am	7:30-9:30am <i>Dec 10</i>	7:30-9:30am <i>Dec 11</i>	7:30-9:30am <i>Dec 10</i>	7:30-9:30am <i>Dec 11</i>	7:30-9:30am <i>Dec 12</i>	7:30-9:30am <i>Dec 13</i>	7:30-9:30am <i>Dec 14</i>	7:30-9:30am <i>Dec 15</i>
	8:55-10:30am	10am-12pm <i>Dec 10</i>	10am-12pm <i>Dec 11</i>	10am-12pm <i>Dec 10</i>	10am-12pm <i>Dec 11</i>	10am-12pm <i>Dec 12</i>	10am-12pm <i>Dec 13</i>	10am-12pm <i>Dec 14</i>	10am-12pm <i>Dec 15</i>
	10:35-10:55am	10am-12pm <i>Dec 12</i>	10am-12pm <i>Dec 13</i>	10am-12pm <i>Dec 10</i>	10am-12pm <i>Dec 11</i>	10am-12pm <i>Dec 12</i>	10am-12pm <i>Dec 13</i>	10am-12pm <i>Dec 14</i>	10am-12pm <i>Dec 15</i>
	11:00-1:20pm	12:30-2:30pm <i>Dec 10</i>	12:30-2:30pm <i>Dec 11</i>	12:30-2:30pm <i>Dec 10</i>	12:30-2:30pm <i>Dec 11</i>	12:30-2:30pm <i>Dec 12</i>	12:30-2:30pm <i>Dec 13</i>	12:30-2:30pm <i>Dec 14</i>	12:30-2:30pm <i>Dec 15</i>
	1:25-3:25pm	3:00-5:00pm <i>Dec 10</i>	3:00-5:00pm <i>Dec 11</i>	3:00-5:00pm <i>Dec 10</i>	3:00-5:00pm <i>Dec 11</i>	3:00-5:00pm <i>Dec 12</i>	3:00-5:00pm <i>Dec 13</i>	3:00-5:00pm <i>Dec 14</i>	3:00-5:00pm <i>Dec 15</i>
	3:30-5:05pm	5:30-7:30pm <i>Dec 10</i>	5:30-7:30pm <i>Dec 11</i>	5:30-7:30pm <i>Dec 10</i>	5:30-7:30pm <i>Dec 11</i>	5:30-7:30pm <i>Dec 12</i>	5:30-7:30pm <i>Dec 13</i>	5:30-7:30pm <i>Dec 14</i>	5:30-7:30pm <i>Dec 15</i>
	5:10-6:45pm	5:30-7:30pm <i>Dec 12</i>	5:30-7:30pm <i>Dec 13</i>	5:30-7:30pm <i>Dec 10</i>	5:30-7:30pm <i>Dec 11</i>	5:30-7:30pm <i>Dec 12</i>	5:30-7:30pm <i>Dec 13</i>	5:30-7:30pm <i>Dec 14</i>	5:30-7:30pm <i>Dec 15</i>
	6:50-7:55pm	8:00-10:00pm <i>Dec 10</i>	8:00-10:00pm <i>Dec 11</i>	8:00-10:00pm <i>Dec 10</i>	8:00-10:00pm <i>Dec 11</i>	8:00-10:00pm <i>Dec 12</i>	8:00-10:00pm <i>Dec 13</i>	8:00-10:00pm <i>Dec 14</i>	8:00-10:00pm <i>Dec 15</i>
	8:00-9:00pm	8:00-10:00pm <i>Dec 12</i>	8:00-10:00pm <i>Dec 13</i>	8:00-10:00pm <i>Dec 10</i>	8:00-10:00pm <i>Dec 11</i>	8:00-10:00pm <i>Dec 12</i>	8:00-10:00pm <i>Dec 13</i>	8:00-10:00pm <i>Dec 14</i>	8:00-10:00pm <i>Dec 15</i>

Exceptions:

1. All classes that meet more than twice a week (MTWTh) should follow the Mon & Wed exam schedule.
2. Final exams for short-term classes shall be administered during the final two hours of the last class period.

NOTE:

- Every instructor is required to give a final examination following the schedule above.
- Final exams are scheduled for two hours.
- Final exams will be held in the regularly scheduled classroom.
- If students indicate that a conflict is occurring, instructors are advised to contact their supervising dean immediately.
- Any change from this schedule must be approved by the Office of Academic Affairs.
- Any questions regarding this schedule should be directed to Academic Affairs.

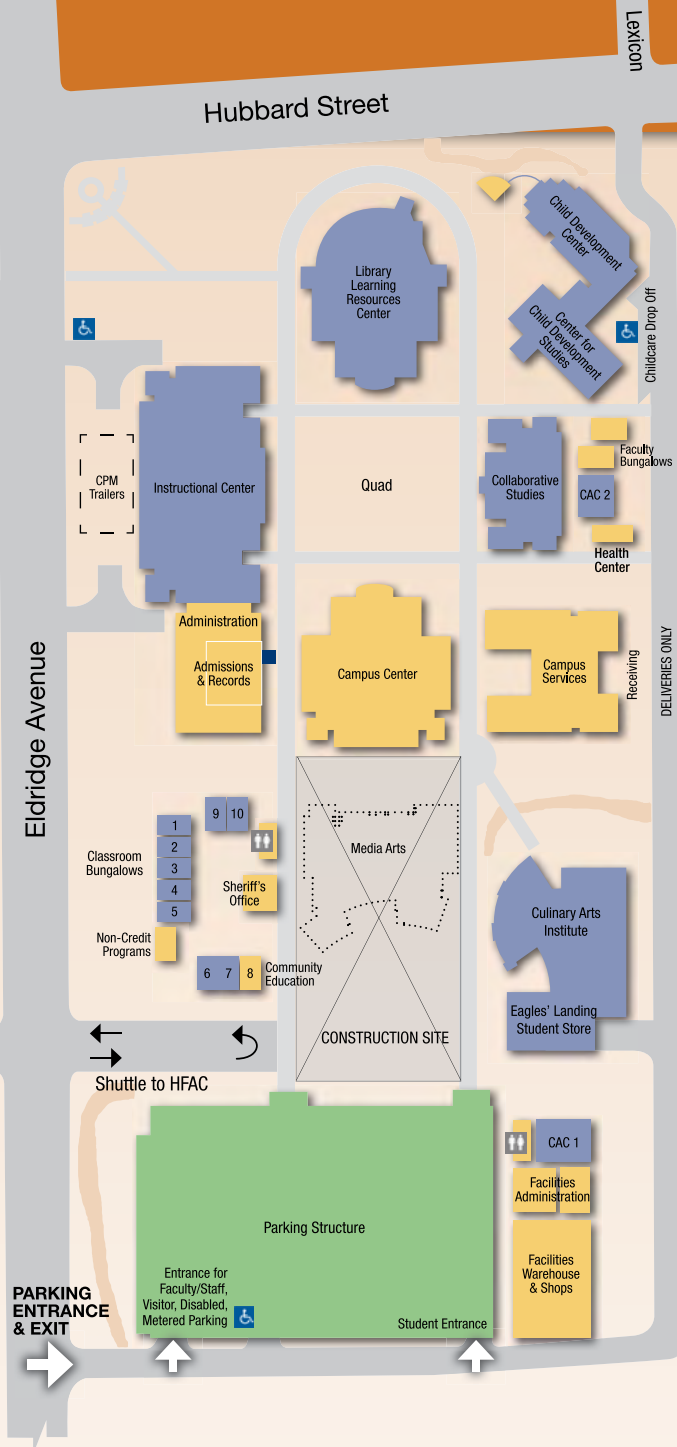

LIBRARY/LRC

- 1st Floor (Lower level)
 - Media Production Lab/Multimedia Labs
- 2nd Floor (Ground level)
 - Vice President of Student Services
 - Computer-Aided Instruction
 - Electronic Training Rooms
 - Learning Center
 - Teleconference Room
- 3rd Floor (Top level)
 - Library

CENTER FOR CHILD DEVELOPMENT STUDIES (CCDS)

- Child Development Center
- FCCHN Office

INSTRUCTIONAL CENTER (INST)

- 1st Floor
 - Classrooms 1001-1018
 - Disabled Student Services
 - Faculty Offices
 - Physics/Astronomy Lab
- 2nd Floor
 - Classrooms 2001-2003
 - Chemistry Lab
 - Computer Science Lab
 - Life Sciences Lab
 - Computer & Office Applications Center

ADMINISTRATION WING

- Vice President of Academic Affairs
- Academic Affairs
- Information Booth
- Admissions & Records
- Counseling • EOPS
- Financial Aid & Scholarships

COLLABORATIVE STUDIES (CSB)

- 1st Floor
 - Classrooms 101-111
 - Faculty Offices
- 2nd Floor
 - Classrooms 201-208

FACULTY OFFICE BUNGALOWS

- Faculty Offices

CAMPUS CENTER (CMPC)

- 1st Floor (Lower level)
 - Assessment & Orientation • ASO Office
 - International Students Office
 - ITV • Math Center • PACE
 - Student Support Services Program
 - Veterans Office

2nd Floor (Ground level)

- Assembly Area
- Audio-Visual
- Meeting Rooms 1-6
- Student Community Center

CAMPUS SERVICES (CS)

- Office of the President
- Vice President of Administrative Services
- Business Office • Fiscal Services
- Human Resources
- Mailroom • Purchasing
- Receiving • Reprographics
- Transfer Center

CULINARY ARTS (CAI)

- Culinary Arts Institute
- Eagles' Landing Student Store

CLASSROOM BUNGALOWS (BUNG)

- Bungalows 1-10
- Non-Credit Programs, Community Education

FACILITIES SERVICES

- Plant Facilities

HEALTH, FITNESS & ATHLETICS COMPLEX (HFAC)

- Classrooms
- Fitness Center
- Gym

CENTER FOR MATH & SCIENCE (CMS)

- Classrooms/Labs

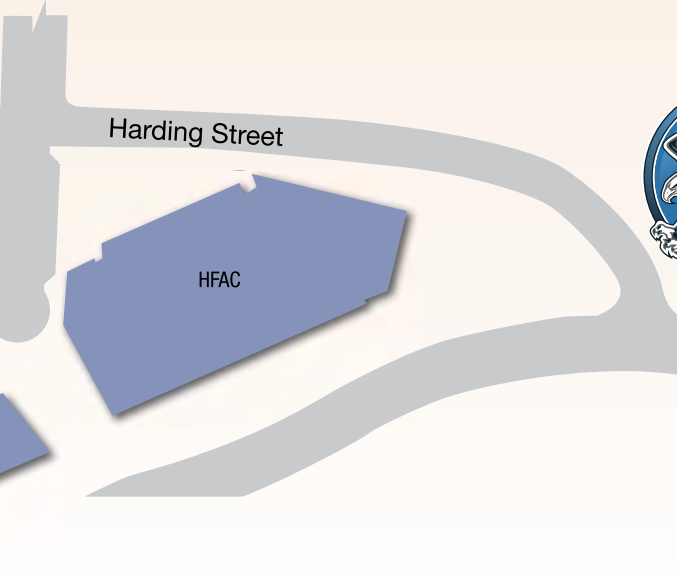



13356 Eldridge Avenue | Sylmar, California 91342
 818.364.7600 | TDD 818.364.7861
 www.lamission.edu

Non-Profit Org.
 U.S. Postage
 PAID
 Permit No. 239
 Van Nuys, CA



Directory of College Services

Academic Affairs	818.364.7635
Admissions & Records	818.833.3322
Assessment Center	818.364.7613
Business Office	818.364.7600 x7110
CalWORKs	818.364.7760
Campus Security	818.364.7843
Career Center	818.364.7827
Child Development Center	818.364.7863
College Ombudsperson	818.364.7690
Community Education	818.833.3417
Cooperative Education	818.364.7700
Counseling Department	818.364.7655 or 818.364.7656
Disabled Student Programs & Services (DSPS)	818.364.7732
Telecommunication Device for the Deaf (TDD)	818.364.7861
Eagles' Landing Student Store	818.364.7798
Extended Opportunity Program & Services (EOPS)	818.364.7645
ESL Program	818.364.7735
Financial Aid Office	818.364.7648
Health Center	818.362.6182
Honors/Transfer Alliance Program	818.364.7683
International Students	818.364.7741
ITV (Instructional Television)	818.833.3594
Learning Center	818.364.7756
Library	818.364.7600 x7106
Program for Accelerated College Education (PACE)	818.364.7684 or 818.364.7683
President's Office	818.364.7795
Student Activities	818.364.7820
Student Services	818.364.7766
Transfer Center	818.364.7827
Veterans Office	818.364.7864



 Cover: 40% recycled content
 Newsprint: 40% recycled content
 Inks: Soy-based
Please recycle this schedule.