

# SPRING

**Schedule of Classes**

2013

# LAMC Calendar *SPRING 2013 ~ February 4 to June 3*



## GENERAL CALENDAR DATES

Applications Accepted .....	Year Round
Assessment and Orientation .....	Year Round
Deadline for K to 8 (Young Student) Application.....	January 25
Residency Determination Date.....	February 3
DAY AND EVENING CLASSES BEGIN.....	February 4
Saturday classes begin.....	February 9
Last day to process Audit Add Request.....	February 15
Last day to petition for Credit/No-Credit .....	March 8
Last day for Section Transfer.....	March 8
Deadline to petition for Spring/Summer 2013 Graduation . . .	March 29
Classes end.....	May 25
FINAL EXAMS .....	May 28 - June 3
Graduation Day .....	June 4

## PRIORITY Registration Dates - Enrollment is by appointment **only**, through the Internet

*(You may not register before your appointment date and time.)*

EOPS, DSPS Foster Youth and Veterans.....	November 26 to 28
Continuing Students .....	Nov. 29 to Dec. 23
New and Re-entering Students .....	December 24

## ADD Dates - *Late ADDs are not permitted*

Deadline to add full term (16-week) classes (In Person).....	February 15
--	-------------

*(Short Term Classes Have Different Deadlines-Check with Your Instructor)*

## DROP Dates (16-week classes)

Drop classes without receiving a "W" with refund (In Person).....	February 18*
Drop classes without receiving a "W" with refund (Internet).....	February 18*

Drop classes without incurring fees or with a refund

*(Registration/parking/non-resident fees – 16-week semester-length classes)*

In Person/Internet .....	February 18*
--------------------------	--------------

**NOTE:** Contact the Office of Admissions & Records for deadlines on late start, short-term, and special program classes.

Drop classes with a "W" *(Letter grade is required from this date forward)*

In Person.....	May 3
Internet.....	May 5

**\*PLEASE NOTE:** *The District required earlier and revised deadlines starting Summer 2012. A "W" will appear on your transcript record after this date. REMINDER: There is a new LACCD enrollment limit. The limit is now three times to take a class and includes both substandard grades and withdrawals. (See Important Notice, page 3)*

If you stop attending a class (or wish to drop a class), **YOU MUST DROP THE CLASS YOURSELF – OFFICIALLY – on or before May 5, 2013 (Internet).**  
**Failure to do so may result in a grade of "F" in that class.**

## REGISTRATION INFORMATION

**Website** – [www.laccd.edu](http://www.laccd.edu) (Student Information System)

### Admission Regular Office Hours

*(Hours are subject to change. Please check the LAMC website)*

Monday and Thursday – 8am-5pm

Tuesday and Wednesday – 8am-7pm

Friday – 8am-12noon

## HOLIDAYS (College CLOSED)

**Martin Luther King** – January 21

**President's Day** – February 15-18

**Cesar Chavez Day** – April 1

**Spring Break** – March 29-April 5

**Memorial Day** – May 27

**Independence Day** – July 4

**HOW TO REGISTER ONLINE or IN-PERSON** - See page 21

**GET FINANCIAL AID** - See page 62

VISIT OUR WEBSITE FOR UPDATED INFORMATION  
ON NEW CLASSES AND CANCELLED CLASSES

[www.lamission.edu/schedules](http://www.lamission.edu/schedules)

**LATE ENROLLMENT:** The college reserves the right to cancel or extend late enrollment for reasons relating to student enrollment, level of financial support, or any other reason at the discretion of the LACCD (District) and Los Angeles Mission College.

**FOR THOSE WITH DISABILITIES, ALTERNATE FORMATS OF THIS SCHEDULE ARE AVAILABLE BY CALLING 818.833.3313**

# LAMC...a brighter future through education



## LOS ANGELES COMMUNITY COLLEGE DISTRICT

### BOARD OF TRUSTEES

Steve Veres, *President*  
Tina Park, *First Vice President*  
Nancy Pearlman, *Second Vice President*  
Kelly Candaele  
Mona Field  
Miguel Santiago  
Scott J. Svonkin  
Daniel Campos, *Student Trustee*

### DISTRICT ADMINISTRATION

Dr. Daniel J. LaVista  
*Chancellor*  
Dr. Adriana D. Barrera  
*Deputy Chancellor*  
Dr. Yasmin Delahoussaye, *Vice Chancellor for  
Educational Programs & Institutional Effectiveness*  
Felicitó Cajayon, *Vice Chancellor for  
Economic & Workforce Development*  
Jeanette Gordon, *Chief Financial  
Officer/Treasurer*  
Camille A. Goulet, *General Counsel*  
James D. O'Reilly, *Executive Director,  
Facilities Planning & Development*



### LAMC ADMINISTRATION

Monte E. Perez, *PhD, President*  
Vacant, *Vice President, Academic Affairs*  
Stephanie Atkinson-Alston, *Interim Lead  
Administrator, Academic Affairs*  
Joe S. Ramirez, *Vice President, Student Services*  
Daniel G. Villanueva, *Vice President,  
Administrative Services*  
Ludi Villegas-Vidal, *Dean, Student Services*  
Nadia Swerdlow, *PhD, Dean, Academic Affairs*  
Cathy J. Brinkman, *Associate Dean,  
CTE & Workforce Development*  
Vacant, *Dean, Institutional Research,  
Planning & Information Technology*  
Young Ji-Lee, *Interim Assistant Dean, Title V HSI*

## Message from the President



*I am pleased that you are continuing your education or have decided to attend Los Angeles Mission College (LAMC). We are proud to offer you a high quality education and to provide the support you need to succeed. We know there are many challenges that make it difficult to succeed, but we are here to help you overcome these challenges and assist you in meeting your educational goals.*

*With California voters approving Proposition 30, severe reductions of classes will not occur. We are delighted that Mission College will be able to serve more students and help them attain their educational goals.*

*Mission College is dedicated to its philosophy of providing high-quality services and programs in a supportive environment, which is the foundation of the college's mission—the success of our students. Faculty and staff are proud of the rigorous programs, and committed to helping students achieve their dreams. Here, you will be challenged to exceed your potential to meet the challenges of tomorrow.*

*LAMC offers a variety of programs of study to obtain an associate degree, transfer to a four-year institution, or learn new skills to advance in the workplace. We have flexible scheduling and courses to fit your needs such as online, weekend, evening, short-term, and television courses.*

*There's a world of opportunities for building a brighter future for yourself through education. Whatever your reasons are for attending Mission College, you will be provided with a quality education and the tools necessary to help you succeed.*

*I welcome you to Los Angeles Mission College, and trust you will find your experience at LAMC to be rewarding.*

*Very truly yours,*

Monte E. Perez, PhD  
President, Los Angeles Mission College

# Table of Contents

Regular SPRING courses start on page 24

For complete information on programs at  
Los Angeles Mission College, please consult the  
Mission College Catalog at [www.lamission.edu](http://www.lamission.edu)

## Los Angeles Mission College - General Information

LACCD/LAMC Administration.....	1
Message from the President.....	1
Academic Departments.....	64
Buildings & Classrooms.....	65
Off-Campus Locations.....	69
Location Map.....	69
Campus Map.....	Inside back cover
Directory of College Services.....	Back cover

## Dates and Deadlines

General Academic Calendar.....	Inside front cover
Final Exam Schedule SPRING 2013.....	72

## Admissions, Enrollment and Student Services

How to Apply to Mission College.....	20
Assessment Testing.....	20
How to Register for Courses.....	21
Fees.....	21
Prerequisites, Corequisites & Advisories.....	22

## Financial Aid, Fee Waivers, Exemptions

Financial Aid & Scholarships.....	62
California Non-Resident Tuition Exemption Request.....	63

## Registering for Courses

General Information.....	20
How to Read the Schedule of Classes.....	23

## Transfer Information

IGETC Advising Form.....	59
CSU Advising Form.....	61

## Student Services and Policies

<b>New Rules:</b> The number of times you can attempt a course.....	3
AlertU.....	13
General Policies.....	48
Student Services.....	54
Student Health Fees.....	56
Emergency Information.....	57
Student ID.....	57

## Special Programs at Mission College

Los Angeles Mission College has extensive programming to meet student needs and interests. For complete information, please consult our website at [www.lamission.edu](http://www.lamission.edu)

Honors Transfer Programs.....	4
Teacher Pathways.....	16
Non-Credit Programs.....	17-18
GED/CAHSEE.....	17-18
ESL.....	17-18
Citizenship (Civics).....	17-18
ESL Program at Mission College.....	19
El programa de (ESL) inglés como segundo lenguaje en Mission College.....	19
Disabled Student Programs & Services.....	54
Extended Opportunity Programs & Services/CARE.....	54

## SCHEDULE OF CLASSES

Online/Hybrid Classes.....	12
Short Term/Late Start Classes.....	13
ITV - Instructional Television.....	14
ACCOUNTING.....	24
ADMINISTRATION OF JUSTICE.....	24
AFRICAN AMERICAN STUDIES.....	24
ANATOMY.....	25
ANTHROPOLOGY.....	25
ART - Arts, Media & Performance.....	25
ASTRONOMY.....	27
BIOLOGY.....	27
BUSINESS.....	27
CHEMISTRY.....	28
CHICANO STUDIES.....	28
CHILD DEVELOPMENT.....	29
CINEMA - Arts, Media & Performance.....	30
COMPUTER APPLICATIONS & OFFICE TECHNOLOGIES.....	30
COMPUTER SCIENCE INFORMATION TECHNOLOGY.....	31
COOPERATIVE EDUCATION.....	32
DANCE TECHNIQUES.....	32
DEVELOPMENTAL COMMUNICATIONS.....	32
ECONOMICS.....	32
ENGLISH.....	33
ENGLISH AS A SECOND LANGUAGE.....	33
FAMILY & CONSUMER STUDIES.....	35
FINANCE.....	35
FOOD SERVICE MANAGEMENT.....	35
FRENCH.....	36
GEOGRAPHY.....	36
HEALTH.....	37
HISTORY.....	37
HUMANITIES.....	37
INTERIOR DESIGN.....	37
ITALIAN.....	38
LAW.....	38
LEARNING SKILLS.....	39
LIBRARY SCIENCE.....	39
LINGUISTICS.....	39
MANAGEMENT.....	39
MARKETING.....	39
MATHEMATICS.....	39
MICROBIOLOGY.....	42
MULTIMEDIA - Arts, Media & Performance.....	42
MUSIC - Arts, Media & Performance.....	43
PERSONAL DEVELOPMENT.....	43
PHILOSOPHY.....	43
PHYSICAL EDUCATION.....	44
PHYSICAL SCIENCE.....	45
PHYSICS.....	45
PHYSIOLOGY.....	45
POLITICAL SCIENCE.....	45
PSYCHOLOGY.....	45
SOCIOLOGY.....	46
SPANISH.....	47
SPEECH COMMUNICATION.....	47
SUPERVISED LEARNING ASSISTANCE.....	47
THEATER - Arts, Media & Performance.....	47



# IMPORTANT NOTICE

## All Students Please Read

### **Beginning Summer 2012: New 3 Repeat Rule**

**EFFECTIVE SUMMER 2012**, course withdrawal ("W") or a substandard grade ("D," "F," or "NP") count as an attempt at a course. Only three attempts at any one course will be allowed, with some exceptions. Listed below are the new rules that all students need to know about.

- Students who drop or are excluded after the last day to drop without a grade of "W" will have a "W" appear on their transcript. The "W" will count as an attempt for that course.
- For the Spring semester, February 18, 2013 is the last day to drop a 16-week semester length class without a "W." Students will be able to drop a class online until this date. Contact the office of Admissions and Records for deadlines on late start, short-term and special program classes.
- A course in a student's transcript which currently shows a recorded "W" counts as an attempt for that course.
- Students will not be allowed to register for any course within the LACCD if there are three recorded attempts for that course in any combination of W, D, F, or NP grades.
- Add permits for a course within the LACCD will not be processed if there are three recorded attempts for that course in any combination of W, D, F, or NP grades.
- For courses specifically designated as "repeatable," students may repeat up to three times (See Title 5 California Code of Regulations sections 55040, 55041, 58161).
- Where the student's number of enrollments in a course exceeds the allowable amount, the student may petition for an additional enrollment in cases of extenuating circumstances.

#### **What students should do:**

- Be sure you are academically ready for classes you enroll in.
- If you must drop a course, drop before the specified deadline for dropping a class without a grade of "W."

# Honors Priority Admission Transfer Programs @ LAMC

LAMC has numerous agreements with university and college campuses that give students who participate in these programs various transfer application advantages, the most important being priority admission. If you are interested in transferring to UCLA, we have a

specific honors transfer program called UCLA Transfer Alliance/Honors Program (TAP). In addition, as a member of the Honors Transfer Council of California, LAMC participates in an alliance with many additional campuses. Information on both programs follows.

## ***UCLA Transfer Alliance/Honors Program***

The Los Angeles Mission College Transfer Alliance/Honors Program is designed for motivated students who plan on transferring to a four year college or university. The program consists of academically enriched general education courses in which both written expression and the critical analysis of ideas are stressed. The TAP program offers participating students priority admissions to UCLA and additional opportunities at other universities. Admittance rates for UCLA (tabulated for Fall 2011) for TAP/Honors students was 74.3% versus 27.5% for non-TAP/Honors students! Both current and new students may apply to be part of the TAP program.

**Requirements:** Students will complete five honors courses (minimum 15 UC transferable units) and maintain at least a 3.25 grade average, and honors designation will appear on the students' transcripts. For each honors course, students will complete a research project or paper designed in collaboration with the Honors Director Dr. Mike Fenton and the faculty member teaching the course.

### ***Application requirements:***

**Current LAMC students** must be eligible for English 101 and have completed 12 transferable units with a GPA of 3.25 or higher.

**Entering students** must have a high school GPA of 3.50 or higher or an SAT score above 1,000, and their placement tests must place them in English 101 or higher.

If you do not meet a specific requirement but would like to be able to participate in TAP, please write to Dr. Mike Fenton at fentonms@lamission.edu to discuss your particular situation.

### ***Application Packet Requirements:***

Interested students should put together a packet that includes unofficial transcripts, a personal statement, faculty recommendation and a completed application which can be found on the Honors website:

***www.lamission.edu/honors/default.aspx***

### ***Benefits of TAP/Honors Participants @ UCLA:***

- Priority admissions consideration to several prestigious four-year institutions, including UCLA
- An enriched academic program allowing students to gain opportunities to pursue

topics and projects of individual interest within courses taken; opportunity to gain valuable critical thinking, research and writing skills; opportunities to explore interdisciplinary approaches to course topics

- Assistance in the transfer process
- Participation in TAP/Honors allows you to have a non-impacted Alternative Major Selection at UCLA
- UCLA Library Card

### ***Benefits of TAP/Honors Participants Here @ LAMC:***

- Transcripts that reflect participation in the program
- Regular opportunities for interaction and individual conferences with faculty mentors and program director
- Priority counseling with the Honors Counselor
- Book Store Fast Pass (Priority book store visits the first week of class)
- Recognition at LAMC graduation ceremony
- Opportunity to attend the annual Honors Students research Conference at UC Irvine as well as the UCLA TAP/Transfer Conference

### ***Contact Information for the UCLA Transfer Alliance/Honors Program:***

Contact Honors Counselor Afri Walker, 818.364.7647, or Honors Coordinator Dr. Mike Fenton, 818.364.7888

## ***Additional Transfer Agreements through the Honors Transfer Council of California***

This program was created to promote academic excellence, to stimulate creative intellectual thinking and discussions of academic issues among students and faculty, to increase awareness of current social issues, to encourage community service, to celebrate cultural diversity, and to prepare students for successful university transfer. LAMC Membership in the Honors Transfer Council of California gives our students the opportunity to participate in many honors agreements and the primary benefit is priority admission. To learn more about the Honors Transfer Council of California and the programs, agreements, priority admission, scholarships and other activities they offer to our students, go to ***www.honorstcc.org***

***Participating Universities and Colleges:*** Some of the universities and colleges that offer honors program transfer agreements and priority admission to those students

who complete all requirements at the time of application for transfer are:

Cal Berkeley	UC Irvine
CSU Fullerton	CSU Stanislaus
San Diego State	San Jose State, Engr
Azuza Pacific	Chapman
La Sierra	Loyola Marymount
Mills College	Occidental College
Pitzer College	Pomona College
University of San Diego	Whitman College

### ***Benefits to Honors Program Participants at Each School:***

Each University or College listed above has specific requirements and guidelines and each offers varying additional advantages outside of priority admission for students who complete the Honors Program requirements described. These advantages may include priority for housing, scholarships and other benefits. Transfer agreements for participating schools may be viewed at ***www.honorstcc.org/transfer/HTCC\_Agreements.pdf***

**Requirements:** The requirements are the same as they are for the UCLA TAP Program described above. Students must be eligible for English 101 and have completed 12 transferable units with a GPA of 3.25 or higher. Entering students must have a high school GPA of 3.50 or higher or an SAT score about 1000, and placement tests must place them in English 101 or higher. To earn Honors Program Certification, students must complete five honors courses with a 3.00 grade average, and honors designation will appear on the students' transcripts. For each honors course, students will complete a research project or paper with a specific faculty member for a class in which the student is enrolled.

***Contact Information for HTCC Honors Transfer Programs:*** Call Counseling at 818.354.7655 or 818.364.7656 and ask to meet with an honors counselor regarding all programs above. Go to ***www.lamission.edu/honors/default.aspx*** for additional materials.



# NEW DEGREES

## Associate Degree for Transfer

California Community College students interested in transfer to a California State University (CSU) are encouraged to learn more about the Associate in Arts or Associate in Science for Transfer (AA-T or AS-T) Degrees. These Transfer Degrees are designed to provide a clear pathway for transfer. California Community College students awarded an AA-T or AS-T degree are guaranteed admission with junior standing in a program that is deemed "similar" within the CSU system. Although priority admission consideration is given to the student's local CSU campus within a "similar" program, it does not guarantee admission to a specific major or campus.

Students who have been awarded an AA-T or AS-T are able to complete the remaining requirements for the 120-unit baccalaureate degree within 60 semester or 90 quarter units.

Los Angeles Mission College offers several Associate Degrees for Transfer and to find out which CSU campuses accept each degree, go to [www.sb1440.org](http://www.sb1440.org)

Students are encouraged to meet with a counselor to review their options for transfer and to develop an educational plan that best meets their goals and needs.

At the time of catalog publication, a student may earn an AA-T or AS-T at LAMC in the following majors:

- AA-T in Communication Studies
- AS-T in Early Childhood Education
- AS-T in Mathematics
- AS-T in Business Administration\*
- AA-T in Kinesiology\*

*\*Pending State Chancellor's Approval. Please consult with a counselor for more information about these degrees.*

### REQUIREMENTS

The following is required for all AA-T or AS-T degrees:

1. Minimum 60 CSU-transferable semester units.
2. Minimum grade point average (GPA) of 2.0 in all CSU-transferable coursework. Although a 2.0 GPA is required for admission, some majors may require a higher, more competitive GPA. Please consult the counselor, the ASSIST website ([www.assist.org](http://www.assist.org)) and the college catalog for more information.
3. Completion of a minimum of 18 semester units in an "AA-T" or "AS-T" major as detailed in the Disciplines section of this catalog. All courses in the major must be completed with a grade of "C" (2.0) or better. Local graduation requirements are not needed for degree to be granted.
4. Certified completion of the California State University, General Education-Breadth (CSU GE Breadth) pattern, OR the Intersegmental General Education Transfer Curriculum (IGETC) pattern.
5. Complete a minimum of 12 units at LAMC.

# LAMC Awarded \$4.3 Million to Establish a STEM Center



Los Angeles Mission College (LAMC) has been awarded \$4.3 million by the Department of Education's Hispanic-Serving Institution (HSI) to establish a comprehensive Science, Technology, Engineering and Mathematics (STEM) Center combining academic and student support services.

The Center will serve as the hub for STEM faculty and students, strengthening academic services by expanding tutoring, math workshops and summer bridge programs for STEM students; supporting curriculum development in math, life science, physical science and computer science; renovating the computer science lab and upgrading technology; offering STEM Summer Academy to incoming STEM majors, and expanding and formalizing the undergraduate research program.

"We are committed to helping students access quality science, technology, engineering, and mathematics education," said LAMC President Monte E. Perez. "The funds will be used to build capacity in student support services while increasing the number of students graduating with degrees in math and science."

The project's goal is to improve STEM success and access for students. This grant presents a wonderful opportunity to represent the science disciplines more significantly at LAMC.

The HSI STEM project will run for a period of five years, October 2011 through September 2016.

## What do our STEM faculty say...

**Mike Reynolds**, Chair, Life Sciences

"The new STEM grant at Los Angeles Mission College will provide students and the surrounding community with greater opportunities to explore the sciences and to seriously consider them as a career path. Since science, math and engineering are at the core of innovation and technology and are fundamental to a strong economy, it is vitally important that Mission College students experience the excitement that goes along with these fields as they represent the majority of high-paying jobs of the future."

**Said Pazirandeh**, Chair, Physical Sciences

"The STEM grant and the programs and support it provides to Mission College are a great opportunity for faculty and students at the college to build a community that supports higher learning and professional growth in the fields of science, mathematics, engineering and other technology related disciplines. It is my hope that through the use of these resources, Mission college develops itself into a state-of-the-arts learning center for the related disciplines, and provides its students the highest learning environment possible."

**Robert Smazenka**, Chair, Math, Computer Science & Engineering

"This grant will give the STEM faculty a unique opportunity to provide our students with access to the sciences and mathematics. Integrated new curriculum will demonstrate the integral part mathematics plays in the sciences and engineering and enable our students to develop an excellent foundation for further study. Reinvigorating the Computer Science program and facilities will provide our students with the courses, computing facilities, and technical experience necessary to succeed in the STEM disciplines. We look forward over the next five years to meeting the challenges these opportunities present and establishing programs that will continue to support our students well into the future."

**Mike Fenton**, Chemistry Faculty

"I'm excited to be a part of the STEM community and to be able to encourage and promote student participation in all of these areas. The STEM grant will provide important resources for students to excel in the STEM areas. Traditionally, the sciences, technology, engineering, and math are difficult topics for students; however, with additional resources faculty will be able to optimize the learning experience, and provide the support needed to properly guide students through these disciplines. This in turn should better prepare students for university transfer and/or careers in these flourishing fields. Ideally, the STEM opportunity will enrich the learning experience and create an environment conducive to encouraging interested students to pursue their education in the STEM fields."

**Angela Echeverri**, Microbiology Faculty

"As a faculty member in the Life Sciences Department, I am confident that this STEM grant will provide many of our students with the opportunities and support they will need to successfully pursue careers in the sciences. As the parent of school age children, I particularly look forward to collaborating with the local high schools so we can develop stronger academic pathways for the young people in our community. The first phase of the STEM grant will coincide with the opening of our new Math & Science building in 2012, providing even more resources and opportunities for our students. This is a very exciting time for Los Angeles Mission College."



# *about the opportunities the STEM grant will bring to students?*

**Tigran Mkrtchyan**, Math Faculty

"I am greatly excited about the STEM grant. This grant will help us to offer our students all the support they need to succeed in STEM fields. Here are just some of the things we could offer: Labs with newest technology, online one-on-one tutoring, classrooms with tablets for each student, newly redesigned classes that we could not afford to offer before, summer intensive STEM camps where students discover and explore Math and Science, interesting presentations about how Math and Science are used in almost every aspects of our life, student research projects...and more. I have been explaining the benefits of choosing STEM as a major to my upper level classes since my day one at LAMC. I talk about how Math and Science are being used in creating all the cool technology they use (iPad, GPS and so on) and that the STEM fields offer many opportunities for high-paying jobs."

**Yoon Yun**, Math Faculty

"I am very excited to be a part of the STEM community to help our students succeed in this field. It is a great opportunity to help students realize and appreciate how closely science, technology, engineering, and mathematics are inter-related in enhancing human life. Expanding the tutoring service and computer lab, providing additional workshops and summer bridge programs, creating and improving curriculum, and offering in-depth counseling will definitely improve students' success in STEM fields. A great deal of resources will surely be available through the STEM grant and faculty and students will work together to maximize the benefit of these resources for reaching the common goal of improving STEM success and access for students. I have already shared the good news about the STEM grant with my calculus students. I informed them that the STEM courses will provide more opportunities and open doors to continued higher education that eventually leads to successful careers. Their response was excitement and enthusiasm to be part of the STEM community at Mission College."

**Mari Rettke**, Computer Science Faculty

"I am very excited to be a part of the STEM community. Students often have difficulty imagining how classroom learning translates to future jobs. This grant will give us the opportunity to provide our students with real-world applications of math, science and technology. We visualize field work projects resulting from a collaborative effort between the LAMC STEM community and local industry bringing science, technology, engineering and math alive. Documented service projects will give the students needed hands-on skills and the confidence necessary to take advantage of higher education opportunities. The STEM grant will provide the curriculum development and student support services necessary to produce students who will serve as mentors and leaders to other students."



**Richard Rains**, Physics Faculty

"It is truly fulfilling for a teacher to watch a young person discover the excitement of science for the first time ... to see the lights going on in their eyes as the wonder of it all suddenly hits them. Our modern youths' culture of waning scientific interest needs the shot in the arm that this STEM grant will bring to Mission College and, by extension, to the Sylmar area. So much great talent goes unused, simply because of lack of exposure and opportunity. This grant could well result in the re-directing of young lives into successful careers in science, engineering, math and technology. These lives could make a significant contribution to the revitalizing of American technology. We look forward with excitement to see it happen!"

**Steve Brown**, Biology Faculty

"I am very excited about the awarding of this STEM grant to our college. We serve a very wide range of students with regard to academic preparedness for college level course work in the sciences, and with the resources provided by this grant along with our new science facilities we can better serve students at all levels. I have no doubt that student success in the sciences will improve dramatically as a result, and consequently more and more students will be attracted to the sciences. It is a privilege to be involved in the coming expansion and development of what is already a quality science program."

**Debby Wong**, Math Faculty

"Mission college has a group of devoted STEM faculty who have worked to update their science labs, equipment, software, and tutorial support as resources became available through various programs through the years. However, with the STEM grant, these disciplines will be able to combine their efforts to make major physical renovations to laboratories and classrooms, and offer significantly enhanced learning support and experiences. With additional counseling, tutoring, and the opportunity for hands-on experiments, simulations, field trips, and internships funded by the STEM grant, students will have valuable learning experiences that will support their working in STEM careers."

## *Improve STEM Success and Access*

# Around the Campus

***DIVISION OF STUDENT SERVICES:*** The Division of Student Services is dedicated to students getting quality advisement and information. There are several departments and programs where students can get the support needed to make the right decisions that will guide them in the direction they choose. With the right information and the knowledge that there is a “real” person willing and ready to assist you, you can achieve your goals. Please review the following programs to find out how they can guide and direct you through the community college process.

## ***Counseling Department***

Our counselors are here to assist you in the development of your Student Educational Plan, and to advise you on class selection, academic issues, and career and job development resources. You can make an appointment in advance, drop by for a quick question or two and walk-in for an appointment. If you are interested in the development of your Student Educational Plan, plan on making an appointment for an hour session. All counselors are here to help you!

The Counseling Department is open Monday and Thursday from 8am to 5pm, Tuesday and Wednesday from 8am to 7pm and Fridays until 12 noon. Phone 818.364.7655 for an appointment.

Department Chair: Diana Bonilla  
General Counselors: Afri Walker, Michong Park,  
Dianna Bonilla, Sherrie Loper  
Transfer Center Director: Diana Bonilla  
General Counselor/Articulation Officer: Madelline Hernandez

## ***Disabled Student Program & Services***

DSPS offers counseling, tutoring, and assistive technology accommodations so that our campus upholds laws put in place to ensure all students equal rights to attend and succeed in higher education. Our counseling hours have increased, meaning more student support.

Regarding assistive technology accommodations services, we plan to upgrade our DSPS assistive technology software and hardware to meet the demand of disabled students. We are also looking at equipping other campus computer lab areas with adaptive software and hardware. We help inform faculty and administrative staff on compliance with The Americans with Disability Act and ADA technology laws. We are planning to provide workshops during the fall and spring semesters.

Please contact us for more information on accommodations. Visit us at [www.lamission.edu/dsps](http://www.lamission.edu/dsps) for contact information.

## ***Extended Opportunities Programs & Services (EOPS) Cooperative Agencies Resources for Education (CARE)***

EOPS/CARE works with a student population that must meet certain qualifications. Drop by the office to see if you qualify. Students are awarded vouchers valued at \$225 each that are used to purchase textbooks only at LAMC's Eagles' Landing Student Store. EOPS students also receive priority registration, three mandatory individual counseling sessions, tutorial support, available academic workshops and assistance with the financial aid process.

CARE students (EOPS single parents receiving CalWORKs with at least one dependent child less than 14 years old) also receive an additional \$150 CARE book grants used to purchase textbooks and supplies at LAMC student store. All new EOPS/CARE students are given survival kits, which include, but are not limited to, backpacks, LAMC binders, notebook paper, pens, pencils and LAMC t-shirts. In addition, CARE students are also awarded meal vouchers valued at \$6 each that are used in the cafeteria. EOPS/CARE students are awarded cash grants once or twice a year, depending on availability of funds.

## ***Office of Financial Aid & Scholarships***

This office is located in the same location as Admissions & Records, EOPS and the Counseling Department. Make sure you stop by and request information about meeting your financial needs. Many options are available, and staff can assist you in identifying the financial resource for which you qualify.

### ***Transfer & Career Center***

The Transfer & Career Center provides students with career and transfer services to assist students through the career exploration process and ensure a smooth transition to four-year universities. Our staff is highly dedicated to your success.

Our services include: counseling appointments to address career and transfer questions, appointments with university representatives, transfer and career fairs, spotlight on careers workshops (see below), transfer related workshops, career assessments to help you decide on a major. We provide access to the internet and specialized software for career exploration, information on university field trips, access to public and private University catalogs, and much more.

The Transfer & Career Center is located in the Campus Services building. Please contact us by phone at 818.364.7827 or by email to [transfer@lamission.edu](mailto:transfer@lamission.edu) or visit our website at [www.lamission.edu/transfercenter](http://www.lamission.edu/transfercenter)

Make sure to watch the school calendar for Transfer/Career Center events that include the following:

- University representatives from CSU, UC, and Private Universities
- Career Fair
- Evening Transfer Fair
- Spotlight in Careers Workshops
- Career Exploration for the Undecided Student
- Interviewing Techniques to Help You Land that Job
- Writing a Winning Resume Workshop, and
- Transfer Admission Guarantee (TAG) Program

### ***TRIO/Student Support Services (SSS) Program***

The TRIO/Student Support Services (SSS) Program is a federally funded program designed to identify and provide resources to help students persist through college. SSS provides support services that promote and facilitate students' academic and personal success. To qualify for SSS, students must meet at least one of these requirements: 1) Be a first-generation college student (neither parent has a bachelor's degree); 2) meet an income guideline; 3) be a student with a disability. Students selected to participate in SSS will qualify for one-on-one academic advising and counseling, individual and group tutoring, career counseling, study skills workshops, trips to cultural sites and colleges, and grant aid through a selective process.

Contact us at 818.364.7821, or visit our website for more information: [www.lamission.edu/ss](http://www.lamission.edu/ss)



*The Division of  
Student Services  
is here to serve  
YOU!*

*Los Angeles Mission College is dedicated to providing you with a quality education...*

and to supporting students with diverse career, transfer and personal goals as they manage the demands of work, school and personal life. We offer a variety of class formats to fit your schedule needs, and we offer a wide range of transfer, professional, personal enrichment and support programs. Some programs are described in this schedule. For complete and up-to-date information please consult the college website at [www.lamission.edu](http://www.lamission.edu)

*transfer  
professional  
personal enrichment  
support programs*

**COURSE FORMATS** offering students a range of scheduling options include:

- **Traditional classes** - pages 24-47  
on campus, day, evening and weekends
- **Online Classes** - page 12  
also listed within the schedule of courses
- **Hybrid Classes** - page 12  
also listed within the schedule of courses  
(combination of online and on campus)
- **Short Term and Late Start Classes** - page 13  
also listed within the schedule of courses
- **ITV Classes** - page 14  
Televideo courses
- **Off-Campus Locations**  
Some courses are offered at area high school campuses.  
Check the schedule listings.

**PROGRAMS** that help you meet your career, professional and personal goals:

- **A.A. and A.S. Degree Programs**
- **College Transfer Courses**
- **Honors Transfer Program** - page 4
- **Career and Technical Education**
- **Teacher Pathways** - page 16
- **English as a Second Language Programs** - pages 17-19  
(Non-Credit and Credit)
- **GED and CAHSEE Preparation** - pages 17-18
- **Concurrent Enrollment:** For high school students who are eligible to take college classes while still in high school. See your high school counselor for complete eligibility.

Please consult the Los Angeles Mission College website, [www.lamission.edu](http://www.lamission.edu), for complete information on the programs below and to access our online catalog.

*and more...*

Go to [www.lamission.edu](http://www.lamission.edu) for complete information and to view our College Catalog. Contact information for departments, programs and for college counselors are listed.



# Which Course Formats fit best into your Spring 2013 schedule?

campus  
online  
hybrid  
short term  
late start  
friday  
saturday  
itv

COURSE/FORMAT	CAMPUS	ONLINE	HYBRID	SHORT TERM	LATE START	FRIDAY	SATURDAY	ITV
ACCOUNTING	X				X		X	
ADMINISTRATION OF JUSTICE	X	X						
AFRICAN AMERICAN STUDIES	X							
ANATOMY	X							
ANTHROPOLOGY	X						X	X
ART	X					X	X	
ASTRONOMY	X							
BIOLOGY	X							
BUSINESS	X	X	X					
CHEMISTRY	X							
CHICANO STUDIES	X	X						
CHILD DEVELOPMENT	X			X	X	X	X	
CINEMA	X							
COMPUTER APPS & OFFICE TECH	X						X	
COMPUTER SCIENCE INFO TECH	X	X						
DANCE TECHNIQUES	X							
COOPERATIVE EDUCATION	X							
DEVELOPMENTAL COMMUNICATIONS	X							
ECONOMICS	X					X		X
ENGLISH	X	X				X		X
ENGLISH AS A SECOND LANGUAGE	X							
FAMILY & CONSUMER STUDIES	X	X						
FINANCE	X							
FOOD SERVICE MANAGEMENT	X					X		
FRENCH	X							
GEOGRAPHY	X							
HEALTH	X						X	X
HISTORY	X							X
HUMANITIES	X							
INTERIOR DESIGN	X							
ITALIAN	X							
LAW	X	X	X					
LEARNING SKILLS	X							
LIBRARY		X			X			
LINGUISTICS	X							
MANAGEMENT	X	X	X					
MARKETING	X							
MATHEMATICS	X				X		X	X
MICROBIOLOGY	X							
MULTIMEDIA	X					X	X	
MUSIC	X							
PERSONAL DEVELOPMENT	X				X		X	
PHILOSOPHY	X					X		X
PHYSICAL EDUCATION	X					X	X	
PHYSICAL SCIENCE	X							
PHYSICS	X							
PHYSIOLOGY	X							
POLITICAL SCIENCE	X					X		X
PSYCHOLOGY	X	X				X		X
SOCIOLOGY	X	X						
SPANISH	X							
SPEECH COMMUNICATION	X					X		
THEATER	X							

# Online & Hybrid

Students often work full or part time jobs while going to college, so their time is valuable.

## **BENEFITS OF TAKING ONLINE CLASSES**

- Provides flexibility, convenience, and 24/7/365 education
- Provides independent learning
- Accommodates different learning styles
- Teaches you to be self-disciplined
- Access to great faculty from Mission College

## **Online Courses Bring Education Right To Your Home.**

Save time spent in traffic and invest it in your education. You can study from anywhere in the world. In an online environment, you are EMPOWERED to learn from others in your class. You can make intelligent and thoughtful contributions to discussions online.

You can read and review lecture notes as often as you want, interact within your courseware at any time, and you have the ability to send your professor questions at your convenience.

### **Are you ready to take an online class?**

See if you are ready to take an online class by taking this simple survey - [www.waol.org/getstarted/IsOnline4Me.asp](http://www.waol.org/getstarted/IsOnline4Me.asp)

### **Have questions or need help deciding which path is best for you?**

Contact an Online Counselor - 818.364.7655 or Email Afri Walker at [walkeraf@lamission.edu](mailto:walkeraf@lamission.edu) or Diana Bonilla at [bonilldi@lamission.edu](mailto:bonilldi@lamission.edu) Check out the Counseling Webpage for more information - [lamission.edu/counseling](http://lamission.edu/counseling)

### **Get Started with your Online Classes today**

1. Become a student at Mission College - apply online: [cccapply.org](http://cccapply.org)
2. Check which classes are offered online - [missiononline.pbwiki.com](http://missiononline.pbwiki.com)
3. Check to see if the online class is still available (it may be full - online classes are very popular so register early) - [mymission.lamission.edu/soco](http://mymission.lamission.edu/soco)
4. Add your online class to your schedule of classes - go to the Student Information System - [www.laccd.edu/student\\_information/sis\\_logon.asp](http://www.laccd.edu/student_information/sis_logon.asp) (you will need your 88-Student ID to enter) - [eweb4.laccd.edu/index.asp](http://eweb4.laccd.edu/index.asp)
5. Check to see who is your online instructor - and email him/her about your online class - [missiononline.pbwiki.com/faculty](http://missiononline.pbwiki.com/faculty)
6. Make sure your computer is properly set up to take the class - [tuneup.pbwiki.com](http://tuneup.pbwiki.com)
7. Find out which course management system your class uses. At Mission we have three different platforms - etudes ng, moodle and course compass - <http://missiononline.pbwiki.com>
8. Login to the correct online course management system for your online class - [missiononline.pbwiki.com/login](http://missiononline.pbwiki.com/login)

### **Any problems?**

Contact the Help Desk at 818.415.2015 or [olinemission@gmail.com](mailto:olinemission@gmail.com) or contact our Title V Tutor (Kelly) [kps70@hotmail.com](mailto:kps70@hotmail.com)

### **Technical Support**

Phone: 818.415.2015 or Email: [olinemission@gmail.com](mailto:olinemission@gmail.com)

## Online Classes

SEC #	COURSE	INSTRUCTOR	NOTES
0106	ADM JUS 1	HART, J	<a href="http://www.lamission.edu/online">www.lamission.edu/online</a>
0145	BUS 1	BERNAL, V	<a href="http://www.lamission.edu/business/bernal">www.lamission.edu/business/bernal</a>
0146	BUS 1	BERNAL, V	<a href="http://www.lamission.edu/business/bernal">www.lamission.edu/business/bernal</a>
0154	CHICANO 2	MALDONADO, J	Email: <a href="mailto:maldonaja@lamission.edu">maldonaja@lamission.edu</a>
0155	CHICANO 7	GUTIERREZ, E	<a href="http://www.lamission.edu/online">www.lamission.edu/online</a>
0158	CHICANO 8	MORALES, J	<a href="http://www.lamission.edu/online">www.lamission.edu/online</a>
0159	CHICANO 8	MORALES, J	Email: <a href="mailto:moralejj@lamission.edu">moralejj@lamission.edu</a>
0163	CHICANO 37	MALDONADO, J	Email: <a href="mailto:maldonaja@lamission.edu">maldonaja@lamission.edu</a>
0164	CHICANO 37	MALDONADO, J	Email: <a href="mailto:maldonaja@lamission.edu">maldonaja@lamission.edu</a>
0188	COSCI 401	GARCIA, C	Email: <a href="mailto:online401@hotmail.com">online401@hotmail.com</a>
0230	ENGLISH 101	GRANT, R	<a href="http://www.lamission.edu/online">www.lamission.edu/online</a>
0231	ENGLISH 101	GRANT, R	<a href="http://www.lamission.edu/online">www.lamission.edu/online</a>
0232	ENGLISH 101	BARBATO, L	<a href="http://www.lamission.edu/online">www.lamission.edu/online</a>
0266	FAM&CS 21	SHAW, S	E-mail: <a href="mailto:sueshawla@gmail.com">sueshawla@gmail.com</a>
0317	LAW 2	MORINAKA, B	<a href="http://www.lamission.edu/law">www.lamission.edu/law</a>
0318	LAW 11	JACKMAN, J	<a href="http://www.lamission.edu/law">www.lamission.edu/law</a>
0319	LAW 12	ROSE, E	<a href="http://www.lamission.edu/law">www.lamission.edu/law</a>
0320	LAW 13	GUDINO, A	<a href="http://www.lamission.edu/law">www.lamission.edu/law</a>
0321	LAW 16	JORDAN, D	<a href="http://www.lamission.edu/law">www.lamission.edu/law</a>
0323	LAW 18	JORDAN, D	<a href="http://www.lamission.edu/law">www.lamission.edu/law</a>
0324	LAW 19	JORDAN, D	<a href="http://www.lamission.edu/law">www.lamission.edu/law</a>
0325	LAW 20	LAMPERT, E	<a href="http://www.lamission.edu/law">www.lamission.edu/law</a>
0326	LAW 34	JORDAN, D	<a href="http://www.lamission.edu/law">www.lamission.edu/law</a>
0332	LIBSCI 101	KNOTTS, K	Email: <a href="mailto:knottska@lamission.edu">knottska@lamission.edu</a> (8Wks - 2/11/2013 to 4/14/2013)
0333	MGMT 2	BERNAL, V	<a href="http://www.lamission.edu/business/bernal">www.lamission.edu/business/bernal</a>
0436	PSYCH 1	MCKENNA, P	Email: <a href="mailto:paul2317_psych1@yahoo.com">paul2317_psych1@yahoo.com</a>
0444	SOC 1	LEVY, M	Email: <a href="mailto:proflevym@hotmail.com">proflevym@hotmail.com</a>
0444	SOC 1	LEVY, M	Email: <a href="mailto:proflevym@hotmail.com">proflevym@hotmail.com</a>
0445	SOC 1	D'ANTONIO, V	Email: <a href="mailto:profayne@yahoo.com">profayne@yahoo.com</a>
0455	SOC 2	LEVY, M	Email: <a href="mailto:proflevym@hotmail.com">proflevym@hotmail.com</a>
0456	SOC 3	BIONDO, J	Email: <a href="mailto:jillb9191@yahoo.com">jillb9191@yahoo.com</a>

## Hybrid Classes

0147	BUS 1	BERNAL, V	Meets Mon, 8:00AM - 9:30AM, CSB 102B <a href="http://www.lamission.edu/business/bernal">www.lamission.edu/business/bernal</a>
3301	LAW 1	JORDAN, D	Meets Wed, 6:50PM - 8:20PM, CSB 102A <a href="http://www.lamission.edu/law">www.lamission.edu/law</a>
3302	LAW 10	JORDAN, D	Meets Wed, 8:30PM - 10:00PM, CSB 102A <a href="http://www.lamission.edu/law">www.lamission.edu/law</a>
3304	LAW 17	LOPEZ, V	Meets Tue, 6:50PM - 8:15PM, CSB 102A <a href="http://www.lamission.edu/law">www.lamission.edu/law</a>
3305	LAW 34	SOLEDA, H	Meets Tue, 8:30PM - 9:55PM, CSB 102A <a href="http://www.lamission.edu/law">www.lamission.edu/law</a>
3314	MGMT 31	BERNAL, V	Meets Tue, 5:15PM - 6:40PM, CSB 102A <a href="http://www.lamission.edu/business/bernal">www.lamission.edu/business/bernal</a>
0446	SOC 1	BIONDO, J	Meets Tu, 12:15PM - 1:40PM, INST 1002 Email: <a href="mailto:jillb9191@yahoo.com">jillb9191@yahoo.com</a>

*These classes are also listed in the SPRING schedule.*

# Short Term & Late Start Classes These classes are also listed in the SPRING schedule.

## SHORT TERM

**MATH 112 PRE-ALGEBRA** **3.00 UNITS**  
 0339 LEC 7:45 am - 10:15 am MTWTh AKL, C CMS 023  
 (5 weeks - 2/4/2013 to 3/8/2013)

## LATE START

**ACCTG 15 TAX ACCOUNTING I** **(CSU) 3.00 UNITS**  
 0103 LEC 9:00 am - 2:50 pm S YAMAUCHI, R INST 2006  
 (9 weeks - 3/30/2013 to 6/1/2013)

**CHDEV 60 INTRODUCTION TO FAMILY CHILD CARE I** **(CSU) 1 UNIT**  
 0179 LEC 12:00 pm - 4:15 pm S OLSON, A CCDS 201  
 (4 weeks - 3/2/2013 to 3/23/2013)

**CHDEV 63 CREATIVE CURRIC IN A FAM CHILD CARE SETTING** **(CSU) 2.00 UNITS**  
 0180 LEC 12:00 pm - 4:15 pm S OLSON, A CCDS 201  
 (8 weekss - 3/30/2013 to 5/25/2013)

**CHDEV 172 INTRODUCTION TO CAREERS IN CHILD DEVELOPMENT** **1 UNIT**  
 0181 LEC 8:50 am - 12:10 pm F SILVER, J CCDS 202  
 (5 weeks - 2/8/2013 to 3/15/2013)

**LIBSCI 101 LIBRARY RESEARCH METHODS** **(UC:CSU) 1 UNIT**  
 0332 LAB 02:05 hrs/wk TBA KNOTTS, K INTERNET  
 (8 weeks - 2/11/2013 to 4/14/2013) Email: knottska@lamission.edu

**MATH 115 ELEMENTARY ALGEBRA** **5.00 UNITS**  
 0351 LEC 8:10 am - 10:15 am MTWTh AKL, C CMS 023  
 (10 weeks - 3/11/2013 to 5/24/2013)

**PERSDEV 4 CAREER PLANNING** **(CSU) 1 UNIT**  
 0407 LEC 8:25 am - 10:30 am S DALE, J INST 1013  
 (8 weeks - 2/16/2013 to 4/20/2013) *NOTE: Geared toward disabled students*

0408 LEC 12:15 pm - 2:35 pm T ANDRADE, M INST 2001  
 (7 weeks - 2/12/2013 to 3/26/2013)

**PERSDEV 17 COLLEGE SURVIVAL SKILLS DEVELOPMENT** **(CSU) 1 UNIT**  
 3391 LEC 4:20 pm - 6:40 pm Th BONILLA, D CSB 110  
 (7 weeks - 2/14/2013 to 4/4/2013)

0409 LEC 9:25 am - 11:30 am F SCHWARTZ, R INST 1010  
 (8 weeks - 3/8/2013 to 5/3/2013) *NOTE: Class geared toward disable students*

**PHYSED 552 ATHLETICS PRE-SEASON CONDITIONING** **(UC:CSU) 1 UNIT**  
 2032 LAB 05:50 hrs/wk TBA CASTILLO, J HFAC GYM  
 (9 weeks - 4/8/2013 to 6/7/2013) Men's Soccer

## MOBILE ALERT NOTIFICATION SYSTEM LOS ANGELES MISSION COLLEGE



Sign up is simple:

Text **LAMC** to **253788** (AlertU) and reply **Y**

Or sign up online at [www.alertu.org/lamc](http://www.alertu.org/lamc)

- ALERT NOTIFICATIONS ARE ONLY SENT IN EMERGENCY SITUATIONS
- ALERTU SUBSCRIBERS WILL NOT RECEIVE SPAM
- SUBSCRIBER INFORMATION WILL NOT BE SHARED WITH THIRD PARTY MARKETERS
- STANDARD TEXT MESSAGE RATES APPLY

FOR MORE INFORMATION VISIT [WWW.ALERTU.ORG](http://WWW.ALERTU.ORG)

BROUGHT TO YOU BY

**ALERTU**



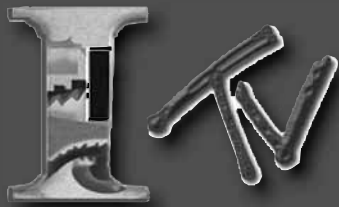

# The Weekend College

A Program of Los Angeles Community College District

**ITV/The Weekend College** classes allow students to complete general education classes in a focused eight-week format. The classes are offered on four campuses: **City [C]** and **Southwest [SW]** Colleges on Saturdays and **Valley [V]** and **Pierce [P]** Colleges on Sundays. The first college listed is **AM only 9:00-12:00 Noon**. The second college listed is **PM only 1:30-4:30 PM**. Students attend only one class meeting each weekend and may attend at any location.

The classes are taught by the same instructor at each campus. The classes are taught in a highly effective “blended format” combining the weekend class meetings with online activities and half-hour video lessons creating a dynamic learning environment for all students. The video component is available on cable television in the City of Los Angeles and in broadband, on DVD and in the College Learning Resources Centers on campus.

Students enroll online using the Student Information System, selecting ITV as the campus. Students are advised to consult with a College Counselor when planning their Associate Degree or transfer program. For questions or registration assistance, call 818/833-3595. Financial aid is available for qualified students; fee waivers also apply to these classes. Transcripts are issued by L.A. Mission College.

Spring 2013 <b>SESSION A</b> February 4 - April 7				Spring 2013 <b>SESSION B</b> April 8 - June 2			
Classes	Section	Saturday Campus	Sunday Campus	Classes	Section	Saturday Campus	Sunday Campus
Anthropology 101	7190	C/SW	P/V	Anthropology 102	7200	C/SW	P/V
Economics 1	7191	C/SW	P/V	English 101	7201	C/SW	P/V
English 101	7192	C/SW	P/V	English 103	7202	C/SW	P/V
English 102	7196	C/SW	P/V	History 12	7204	C/SW	P/V
Health 11	7193	C/SW	P/V	Mathematics 227	7205	SW/C	V/P
History 11	7194	SW/C	V/P	Philosophy 1	7206	SW/C	V/P
Mathematics 125	7195	SW/C	V/P	Political Science 1	7207	SW/C	V/P
Philosophy 1	7197	SW/C	V/P	Psychology 41	7208	SW/C	V/P
Psychology 1	7199	SW/C	V/P	Sociology 1	7209	SW/C	V/P
Saturday class meetings: February 9 – April 6 Sunday class meetings: February 10 – April 7 Spring Break: March 28 – April 5 Last day to: Drop without incurring fees: February 9, 2013 ADD Classes: February 11 – Students who add after February 9, 2013 are responsible for fees. Drop without receiving a “W”: February 15, 2013				Saturday class meetings: April 13 – June 1 Sunday class meetings: April 14 – June 2 Last day to: Drop without incurring fees: April 13, 2013 ADD Classes: April 15 – Students who add after April 13 are responsible for fees. Drop without receiving a “W”: April 17, 2013			

Website: [www.lamission.edu/itv](http://www.lamission.edu/itv) • Telephone: 818/833-3594 or 800/917-9277



# Academic Assistance for LAMC Students

## **Library**

Library Building, Top Floor

**Hours:** Monday through Thursday 8am to 8pm,

Friday 8am-1pm, Saturday 10am to 2pm

818.364.7600 x7106 | [www.lamission.edu/library](http://www.lamission.edu/library)

Online databases, books, reference materials, periodicals, and information from the Internet – the tools you need to succeed are all available in the Library. The library staff is eager to assist you. Check out your library.

- Many textbooks are available for library use. Most other books can be borrowed for home use.
- E-books, articles in periodicals and newspapers and reference information are available 24/7 from on campus and from home.
- Study rooms are available for small groups to use.
- Computers provide access to Microsoft Office Suite, the internet and online databases.
- Use your Student ID card to print from computers and make copies.
- A scanner is available at the reference desk to scan documents.
- MLA and APA citation and style guides are available by clicking on Research Paper Guides from the Library home page.
- Reference librarians will help you find the information you need for your class assignment.

## **The Learning Resource Center (LRC)**

Marie Zaiens, Director: [zaiensme@lamission.edu](mailto:zaiensme@lamission.edu) | 818.364.7757

Ground floor of the LAMC Library Building

**Hours: Individual Use area** – Monday through Thursday, 8am to 7pm

**Learning Lab area** - Monday through Thursday, 9am to 7pm

The LRC is a “hub” for activities designed to help students succeed in their classes. The LRC offers print and copy services and access to computers for general use in the Individual Use area as well as computers with academic software in the Learning Lab area. For students enrolled in Developmental Communications, computers are available Monday through Thursday from 8am to 7pm.

The Information Desk is staffed by student assistants who are trained to offer basic support for computing, printing, and copying. Highly qualified student tutors, many of whom are enrolled in master’s degree programs, are trained to assist students with academic writing, reading, math, science, and computer assignments as well as class projects and homework.

The LRC has two centers devoted to student success: the **Academic Success Center (ASC)** and **Science Success Center (SSC)**. Each semester, a variety of workshops and review sessions are offered covering topics in study skills and grammar through the Academic Success Center. The ASC also offers weekly WORKOUTs in critical thinking topics are offered weekly in the “hub” to help students understand what critical thinking involves and how to apply critical thinking skills in any of their classes. The Writing WORKOUTs can prepare students for essay writing for English classes as well as any of other classes that include essay assignments. Workshops and study materials for Anatomy, Astronomy, Biology, Chemistry, Physics, and Science Success Skills are presented by the Science Success Center. Math tutoring for 105, 112, and 123 students is held Monday through Thursday from 11am to 7pm in the Learning Lab.

The LRC is wheelchair accessible and provides automatic adjustable tables, adaptive software, and screen magnification. For further information on LRC services, please contact the Information Desk at 818.364.7754.

## **Academic Success Center (ASC)**

In the LRC

Library Building, Ground Floor, Room 219 - Wheelchair-accessible

**Hours:** Monday through Thursday, 11am to 7pm

The ASC provides FREE writing and reading assistance to registered students. We will help students to study, organize essays, learn MLA and APA styles, and improve grammar. Our knowledgeable writing coaches can help students to develop their skills or discuss writing styles for transfer level courses. Our new Reading Plus software program has helped some students improve their reading by five levels, and it is accessible from home. Students can take a Reading Plus or TABE reading assessment and begin improving their reading skills immediately. To make an appointment, visit the ASC.

- Eleven computers are available with grammar, writing, and reading software to use anytime the Center is open. Two laptops and two Mac books are also available for student use.
- Workshops are provided on grammar review, APA and MLA styles, writing essays, and note-taking techniques.
- Reading Plus, PLATO, and ESL software is available on lab computers.
- Critical thinking WORKOUTs focus on analysis, argumentation, presupposing, assumptions, implications, and interpretation.

Contact: Angela Keshishyan, Assistant Coordinator, Title V HSI Academic Success Center, [keshisa@lamission.edu](mailto:keshisa@lamission.edu) or 818.364.7134

## **Science Success Center (SSC)**

Library Building, Ground Floor, Room 208

**Hours:** Monday through Thursday, 11am to 7pm

The SSC provides FREE assistance in science courses to registered students: Library Building Room 208. Workshops in Astronomy, Biology, Chemistry, and Physics are offered regularly. Midterm and FINAL EXAM review sessions, one-to-one assistance, and group study sessions are available. For more information call 818.364.7754.

- Resources from professors, SSC handouts, science videos and animations, and links to social networking are on the SSC’s web page
- Support for success in Anatomy classes includes Histology slides, microscopes, and various anatomical models as well as tutoring.
- Critical SSC Science tutorial videos to support the understanding of the science material are now available to view and/or check out.
- Science related manipulative models are available for use in the SSC.

Contact: Lilit Haroyan, Lead Coordinator, Title V HSI Science Success Center, [haroyal@lamission.edu](mailto:haroyal@lamission.edu) or 818.364.7628

## **LRC Math Tutoring**

In the Learning Resource Center, Library Building, Ground Floor

**Hours:** Monday through Thursday 11am to 7 pm

Tutoring for Math 105, Math 112, and Math 123 is provided in the Learning Resource Center Learning Lab next to the Information Desk. The LRC Math tutors are dedicated to student success and provide friendly assistance for class assignments and practice exams. Tutors can also direct students to online videos, assist with math computer programs, and lend calculators and Math textbooks to students for use in the LRC.

- Math 105, 112, and 123 instructors often hold their office hours in the LRC to answer class/program related questions and provide tutoring.
- The LRC is equipped with computers that support interactive software: MyMathLab, MyLabsPlus, WebAssign, Mathematica, and Minitab.

Contact: Lilit Haroyan, Instructional Assistant, Mathematics [haroyanl@lamission.edu](mailto:haroyanl@lamission.edu) 818-364-7628

## STEM Math Center (formerly Title V Math Center)

On the East Campus, Center for Math & Science (CMS)

**Hours:** Monday through Thursday 11am to 8pm

Saturday 10am to 2pm

Tutoring provided for Math 115 and above (For Math 105 and Math 112 tutoring, visit the Learning Resource Center Learning Lab). *NOTE: tutoring for students enrolled in Math 123A/B/C is available in the STEM Math Center AND in the Learning Resource Center.*

Knowledgeable, friendly, and patient tutors and math instructors are available to guide students through class assignments and practice exams. We have math textbooks and calculators available for students to use in the lab. Our staff can also assist students with math computer programs and online assignments. All services are free for registered students. No appointment needed.

Services include:

- The tutoring lab is equipped with computers that support interactive software: MyMathLab, MyLabsPlus, WebAssign, Mathematica, and Minitab.
- Access is provided to online resources: review exams and handouts provided by Math instructors
- Step-by-step solutions in video format are available for selected classes.
- Instructors often hold their office hours in the STEM Math Center to answer class/program related questions and provide tutoring.

Contact: Maria Renteria, STEM Math Center Coordinator  
rentermd@lamission.edu 818.364.7811

## Teacher Pathways

Teacher Pathways is a teacher preparation and career pathways program that supports students pursuing a Liberal Studies, Multiple Subject Teacher Prep associate's degree, transfer to a university, and a career in teaching K-12.

Services include:

- Learning Community
- Supportive Services: case management, academic counseling, and professional development
- Assistance in obtaining part-time employment and clinical experience in an afterschool setting or related educational field
- Guaranteed transfer admission to Cal State Northridge, School of Education (upon successful completion of program requirements)

For more information, please call 818.364.7600 x7145.

## Child Development Center

The Los Angeles Mission College Child Development Lab School has collaborated and partnered in the instruction of students since their inception 36 years ago. The CDC laboratory school is an institution of learning as well as offering students access to college. Our program is grounded in theory, the latest studies and current best practice. Early childhood education is fluid and changes with the needs of the community and society.

What has not changed in over 30 years is that the first 5 years of life is the most significant in learning and comprehension. Studies have only reinforced the need for early education, especially with new studies regarding brain development.

Our ratio's and participation of vested individuals make us a utopian society of care and education for children. We have the ideal environment that is conducive to learning. We have highly experienced and educated staff, low ratios and purposeful collaboration.

### DISTRICTWIDE REGISTRATION

#### REGISTER AT MORE THAN ONE COLLEGE!

Students registering for classes through the college's web-based registration system will also have the opportunity to register for classes at any of the other colleges in the Los Angeles Community College District – East L.A. College, L.A. City College, L.A. Harbor College, L.A. Mission College, Pierce College, L.A. Trade Technical College, L.A. Southwest College, L.A. Valley College, and West L.A. College. Students can register for Instructional Television (ITV) classes as well.

#### Search for Classes on the Web!

Using the college's web registration system, students can search for available classes at any college in the Los Angeles Community College District. They can even search for a particular course by time and days of the week!

#### Thousands of Classes to Choose From!

The opportunity to enroll at multiple colleges gives students access to thousands of classes throughout the nine colleges in the Los Angeles Community College District.



### DISTRICTWIDE PARKING

YOUR LAMC PARKING PERMIT IS GOOD AT ALL 9 CAMPUSES!



# The Non-Credit Program

Our classes are designed to provide opportunities for personal enrichment, enhancement of job opportunities and preparation for a college career. Our instructors are trained in their fields and committed to providing you with the best education.

**Do you need** to learn to speak English to advance your personal and career goals?

**Do you want** to get your GED or need help passing the CAHSEE exams?

**Are you beginning** your US citizenship process and want to prepare for the exam?

**Do you want** to go back to school and need academic preparation and guidance?

**If you answered “yes”** to any of the questions above, the Non-Credit program can help you. We offer...

## English as a Second Language (ESL) Classes

Learn to read, write and speak English today! Learn to speak, read and write English through our free courses that focus on conversation and beginning grammar. We will assess and place you in a class that best fits your needs. One of our counselors will also monitor your progress and help you transition into higher level credit ESL classes on campus.

## GED Preparation and Services

Pass your GED test today. We offer free preparation classes. The General Education Development (GED) certificate is widely accepted as an equivalent to a high school diploma. The certificate is earned by passing five official GED tests in the areas of writing, reading, social studies, science and mathematics. Getting your GED certificate can make a big

**Classes are FREE and Registration is fast and easy!**

All services and classes are free of charge and open to everyone in the community. **Don't wait any longer**, call us today!

For more information and for our schedule of classes please call 818.364.7774, or log on to <http://lamission.edu/noncredit>

difference in your ability to get and keep a job or to qualify for further education. We will assess your math and English levels and place you into a class that best fits your needs. We offer free preparation classes that focus on reading comprehension and mathematics. We do not offer the GED test at our location but our program will monitor your progress, help you with the registration process and find a convenient location for you to take the test.

## CAHSEE (High School Exit Exam) Preparation Classes

Do you need to pass the CAHSEE exam to get your high school diploma? All high school students in the state of California are required to pass the California High School Exit Exam (CAHSEE). Our program offers preparation courses in the areas of Math and Language Arts. We will also provide you with academic counseling services that will help you achieve your higher educational goals. We will assess your Math and English skills and place you in the class that best fits your needs. You will also get assistance finding locations and dates for the next CAHSEE exam.

## Citizenship Test Preparation Classes and Evaluation of Form N-400.

Let us help you begin the process to become a U.S. citizen today! During your naturalization eligibility interview, a USCIS Officer will test your ability to read, write, and speak English (unless you are exempt from the English requirements). You will also be given a civics test in English, to test your knowledge and understanding of U.S. history and government, unless you are exempt. Our classes will prepare you to pass the reading, writing and speaking tests. We also have services to help you complete the N-400 form and to answer any questions regarding the process.

*FREE  
GED  
Prep  
Courses*

SPRING 2013						
SECTION	CLASS	COURSE	TIME	DAY(S)	ROOM	INSTRUCTOR
8861	GED (English)	BSICSKL 023	9:00am - 11:05am	M & W	BUNG 5	Jose Gutierrez
8862	GED (English)	BSICSKL 023	9:00am - 11:05am	T & Th	BUNG 5	Jose Gutierrez
8864	GED-Math(Spanish)	BSICSKL 023	8:00am - 12:15pm	Fri	Bungalow 5	Jose Gutierrez
8866	GED (Reading, Writing, Soc)	BSICSKL 023	8:00am - 12:15pm	Sat	Bungalow 5	Kevin Butler
5855	GED (Math & Sci)	BSICSKL 023	7:00pm - 9:05pm	T & Th	BUNG 5	Abraham Arriaga
8860	GED (Spanish)	BSICSKL 023	9:00am - 1:15pm	Sat	CSB 205	Silvia Yehia
8859	CAHSEE Math	BSICSKL 001	8:00am - 11:10pm	Sat	CSB 102B	Cesar Fuentes
8857	GED (Spanish)	BSICSKL 023	9:00am - 11:05am	M & W	BUNG 3	Silvia Yehia
8858	GED (Spanish)	BSICSKL 023	9:00am - 11:05am	T & Th	BUNG 3	Silvia Yehia
SECTION	CLASS	COURSE	TIME	DAY(S)	ROOM	INSTRUCTOR
8863	Literacy Lab	BSICSKL 023	9:00am - 11:05am	M & W	LRC 218	Teresa English
8865	Basic Computer (Spanish)	BSICSKL 023	08:30am - 12:45pm	Tu	SAR COUG	Elsa Sarmiento
SECTION	CLASS	COURSE	TIME	DAY(S)	ROOM	INSTRUCTOR
8850	ESL 1	ESL NC 007	8:00am - 11:10am	MTWTH	OLIV MNR	Antonio Leija
5850	ESL 1	ESL NC 007	6:00pm - 9:10pm	MTWTH	Gridley (45)	Luz De La Cruz
8853	ESL 2	ESL NC 004	8:30am - 11:40am	T & Th	Bungalow 2	Luis Galvez
5857	ESL 2	ESL NC 008	6:00pm - 9:10pm	MTWTH	Gridley (46)	Peter Schneider/Eluterio Michel
8854	ESL 3	ESL NC 008	9:00am - 12:10am	MTWTH	BUNG 4	Miriam Krawchuk
5852	ESL 3	ESL NC 008	6:50pm - 10:00pm	MTWTH	BUNG 4	Elsa Sarmiento
5853	Multi-Level	ESL NC 007	6:00pm - 9:10pm	MTWTH	Monroe (PC)	Jose De La Cruz/Arturo Maturo
8852	Multi-Level	ESL NC 004	8:30am - 11:40am	W & Th	SAR COUG	Eleuterio Michel
SECTION	CLASS	COURSE	TIME	DAY(S)	ROOM	INSTRUCTOR
5854	Citizenship	ESLCVCS 001	6:00pm - 9:10pm	Wed	Gridley (47)	Silvia Yehia
8856	Citizenship	ESLCVCS 001	9:00am - 12:10am	Sat	CSB 102A	Miriam Krawchuk

# Programa Non-Credit

¿**Necesitas** aprender inglés para tu desarrollo personal y laboral?

¿**Quieres** obtener el GED o necesitas ayuda para pasar el examen de CAHSEE para obtener el Diploma de High School?

¿**Quieres** empezar el proceso para hacerte ciudadano de Los Estados Unidos y necesitas ayuda preparándote para el examen Naturalización?

¿**Quieres** regresar a la escuela y necesitas prepararte académicamente y obtener consejería?

**Si contestaste “Si”** a una de estas preguntas llámanos hoy. El programa de Non-Credit te puede ayudar. Todos los servicios son GRATIS y registrarse es fácil. Todos los miembros de la comunidad pueden participar en este programa.

## **Clases de inglés Como Segundo Idioma**

Aprende Inglés con nuestras clases gratuitas, insíbete hoy. El idioma inglés es muy necesario para la comunicación diaria en este país, también es requerido hablarlo, leerlo y escribirlo para alcanzar metas académicas tanto como personales.

Aprende a hablar inglés con nuestras clases gratuitas.

Nuestro programa se enfoca en el área de conversación y los niveles básicos de gramática. Nosotros te asesoraremos para poder colocarte en una clase indicada a tu nivel. Nuestros consejeros te ayudaran dándote información que te ayudara a seguir adelante con tus metas académicas.

Tendras la oportunidad de continuar con clases de crédito en el colegio después de completar nuestro programa. Insíbete hoy.

## **Clases de preparación de GED en Español**

Nosotros te preparamos para que pases tu GED en español.

¡Comienza a trabajar para un mejor futuro hoy!

El certificado de GED (General Education Development) es aceptado como un equivalente a un High School diploma. El certificado puede ser adquirido al pasar una serie de exámenes en las áreas de lectura, matemáticas, estudios sociales, historia de E.E.U.U. y ciencias. El examen lo puedes tomar en español o inglés y está diseñado para medir el nivel de conocimiento de un estudiante a nivel de la High School. El pasar el examen de GED te ayudara a conseguir un mejor empleo, seguir tu educación y calificar para ayuda financiera. Nosotros

asesoraremos al estudiante para colocarlo en el nivel indicado. Nuestras clases están diseñadas para preparar al estudiante a pasar el examen. Nuestro programa no administra el examen pero te ayudaremos a encontrar un lugar y una fecha conveniente de acuerdo a sus necesidades, sea en español o inglés.

## **CAHSEE (Examen de Salida de Preparatoria)**

Para poder obtener el diploma de preparatoria (High School) en el estado de California los estudiante tienen que pasar un examen de salida llamado CAHSEE. EL programa está diseñado para ayudarte a mejorar tu conocimiento en las materias de Inglés y Matemática. El programa te ofrece (1) una serie de clases en Matemáticas e Inglés que te asesora para pasar el examen, (2) ayuda individual en las materias de Matemática e Inglés (3) asesoría individual con uno de nuestros consejeros para seguir tus metas académicas. Visitanos o llámanos para mayor información.

## **Clases de Ciudadanía y asesoramiento en la forma N-400**

Prepárate y pase el examen de naturalización con la ayuda de nuestras clases, recibe ya los beneficios de ser un ciudadano de los Estados Unidos.

Durante la entrevista de naturalización un oficial de USCIS te hará un examen oral y escrito en inglés. (Excepto a personas que califican no tomarlo en ingles). La segunda parte del examen consiste en una prueba de conocimiento de historia y gobierno de Estados Unidos. Nuestras clases te ayudaran con una preparación solida para que puedas pasar el examen de naturalización y obtener tu ciudadanía. Te ayudaremos a llenar la aplicación N-400 y contestar todas las preguntas que tengas acerca del proceso.

**No Espere Más, ¡Lláme hoy!** Para más información y horario de clases llame a Dennis Solares al 818.364.7774 o visite nuestra página de internet <http://lamission.edu/noncredit>

## *Cursos GRATIS de Preparación para GED*

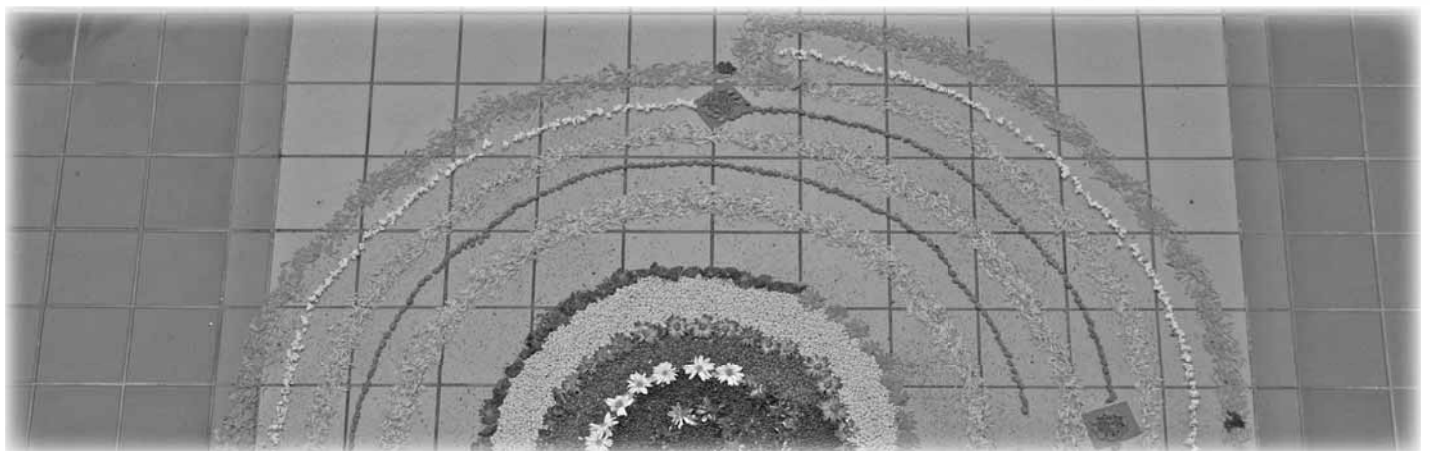

# English as a Second Language (ESL) Program

## ***Why should you enroll in the Credit ESL Program at Mission College?***

**Our Mission is Your Success! To help you succeed in meeting your goals, our ESL Program provides...**

- Dedicated, caring, and experienced instructors and staff
- Modern, technology-equipped classrooms
- State-of-the-art computer labs
- Multi-level program to meet your language development needs
- Day and evening classes to meet your busy schedule
- Financial Aid available for most students

**Students who complete the 7-Level Credit ESL Program at Mission College can...**

- Succeed in other college courses
- Be prepared to continue their college studies and earn AA and AS Degrees or complete certificates in fields like Culinary Arts, Child Development, Multimedia, Computer Science and other fields
- Enhance job skills and career advancement
- Increase vocabulary and reading skill
- Improve oral and written communication

Go to [www.lamission.edu](http://www.lamission.edu) and click on "Apply Online" or come in person with your valid picture ID to complete an application and start the registration process. Once you have applied, Mission College will provide Assessment, Orientation, and Counseling to help you enroll in the correct ESL classes.

### ***ESL Program at Mission College***

#### **Levels and Classes**

The ESL program at Mission College consists of seven levels of instruction. Research in language acquisition advises that skills not be taught in isolation. Consequently, some ESL classes are combined, and other ESL classes have corequisites. Students receive maximum benefit by taking all classes in each level concurrently.

**Level 1:** ESL 1 integrated (combined skills) -12 units MTWTh

**Level 2:** ESL 2 integrated (combined skills) -12 units MTWTh

**Levels 3, 4, 5 and 6** have A, B, and C components:

ESL 3A, 4A, 5A, 6A: Writing/Grammar, 6 units, MW

ESL 3B, 4B, 5B, 6B: Reading/Vocabulary, 3 units, TTh

ESL 3C, 4C, 5C, 6C: Listening/Speaking, 3 units, TTh

**Level 7:** ESL 8: Advanced ESL Composition - 6 units, MW

ESL 8 is equivalent to English 28 and satisfies the prerequisite for English 101.

#### **Assessment - Which Level Should I Take?**

All new students must take the Mission College ESL Placement Test. The results of this test will indicate which level you should enroll in. Mission College does not accept assessment test results from other colleges or adult schools.

Once enrolled, students who believe they were incorrectly placed should confer with their instructor and the ESL Department Chair.

For information, call 818.364.7666

### ***El programa de (ESL) inglés como segundo lenguaje en Mission College***

#### **Niveles y clases**

El programa de (ESL) inglés como segundo lenguaje consiste en siete niveles de instrucción. El estudio en la adquisición del lenguaje recomienda la enseñanza de las habilidades integradas. Consecuentemente algunas clases de (ESL) están combinadas y otras clases requieren pre-requisitos. Los estudiantes reciben el máximo beneficio tomando todas las clases en cada nivel al mismo tiempo.

**Nivel 1:** ESL 1, Habilidades Integradas - 12 unidades, MTWTh

**Nivel 2:** ESL 2, Habilidades Integradas - 12 unidades, MTWTh

**Nivel 3, 4, 5, y 6** Comprende las asignaturas A, B, y C.

ESL 3A, 4A, 5A, 6A: Escritura/Gramática - 6 unidades, MW

ESL 3B, 4B, 5B, 6B: Lectura/Vocabulario - 3 unidades, TTh

ESL 3C, 4C, 5C, 6C: Escuchar/Hablar - 3 unidades, TTh

**Nivel 7:** ESL8: Avanzado ESL composición - 6 unidades, MW

ESL 8 es equivalente a inglés 28 y satisface los requisitos para inglés 101.

#### **Examen - ¿Cuál nivel debo tomar?**

Todos los estudiantes nuevos deben tomar el examen de ESL en Mission College. Los resultados de este examen le indicarán a qué nivel deberá inscribirse. Mission College no acepta resultados de exámenes de otros colegios o escuela para adultos.

Una vez inscrito el estudiante que crea que fue asignado a un nivel incorrecto deberá comunicarse con su instructor o el jefe del departamento de ESL.

Para mas informacion llama al 818.364.7666

**ANNOUNCEMENT:** Title 5, section 55035, prohibits students, who have completed 30 units of "remedial" (basic skills) course work, from enrolling in any additional credit basic skills courses. Starting with the Winter 2010 registration cycle, this requirement will be reinforced by DEC. If a student who has exceeded the 30 unit limit enrolls in a credit or noncredit ESL course, the student will be permitted to enroll in additional basic skills courses. Also, Title 5 exempts students with learning disabilities. The DSPS Office can authorize a system override for these students. The actual override functionality is in A&R so the DSPS Office will have to coordinate this effort with the Admissions Office. This restriction does not apply to non-credit basic skills courses. Students, who have exceeded the 30 unit limit, should be encouraged to enroll in non-credit basic skills courses.

# The Application & Matriculation Process: A Step-by-Step Guide

## **The STEPS TO SUCCESS Matriculation Process**

connects Los Angeles Mission College with students who enroll for credit courses into an agreement for the purpose of realizing the student's educational goals through the college's programs, policies, and requirements.

**Matriculation Exemptions Status:** At the time of application, all students are classified as Exempt or Non-Exempt from various matriculation components. Students may be exempt from one or more of the individual steps described below. Exempt students may participate in all matriculation components. All other students are coded as non-exempt and are expected to complete orientation, assessment, and counseling during their first semester at Los Angeles Mission College. Please refer to exemptions as they pertain to the steps below.

**Student's Responsibilities:** Non-exempt students are required to express at least a broad educational intent upon admission, declare a specific educational goal no later than the term after which 15 units of degree applicable credit courses are completed, diligently attend class, complete assigned coursework, complete courses and maintain progress toward an educational goal and cooperate in the development of a student educational plan.

**Please follow the steps below. Contact information is indicated for each step so that you can call or email with your questions. The process described below is for new students and for returning students who have not attended any LACCD campus for two consecutive semesters.**

## **STEP 1 COMPLETE AND SUBMIT AN APPLICATION FOR ADMISSION**

### **Online Application Process:**

- GO TO [www.lamission.edu](http://www.lamission.edu) and click on "Apply Online."
- You will be sent directly to the [CCCApply.Org](http://CCCApply.Org) website, where you will follow the steps listed on the website.
- Allow approximately three working days (excluding holidays and weekends) for the processing of your online application.
- Once your on-line application is successfully processed, you will receive an email confirmation containing your STUDENT IDENTIFICATION NUMBER and information explaining how to access your district wide registration appointment online. Your student identification number will allow you to access the registration system.

### **Paper (In Person) Application Process:**

- If you submit an application in person, please bring a valid form of picture identification with you. You will receive your STUDENT IDENTIFICATION NUMBER immediately after your application is processed. Your STUDENT IDENTIFICATION NUMBER will allow you to access the Los Angeles Community College District (LACCD) registration system. Your registration appointment will be scheduled according to Title V requirements based on your enrollment status as a continuing, new or returning student. (Please see academic calendar, inside front cover, for registration appointment dates.)

### **For more Information:**

- Visit [www.lamission.edu/admissions](http://www.lamission.edu/admissions)
- Stop by the Admissions Office in the Student Services Lobby located in the Instructional Building.
- Call 818.833.3322 during our regular office hours, which are subject to change. Check [www.lamission.edu/admissions](http://www.lamission.edu/admissions) for current office hours

## **STEP 2 ASSESSMENT**

Campus Center Lower Level, Room 1529

ALL students who have submitted an application and have been issued a student ID number are required to take the assessment tests in English or English as a Second Language (ESL) and Math, unless exempt (please refer to exemptions below). The assessment process helps to place students in classes where they are most likely to succeed. Assessments are available on a walk-in basis, Monday through Thursday from 8am to 5pm. Students must have their LACCD ID Number and present a valid form of picture ID prior to taking the assessment tests.

*NOTE: The Math assessment process requires students to self select the appropriate test level (Algebra Readiness, Elementary Algebra, Intermediate Algebra or Pre-Calculus). For more information on choosing the appropriate Math assessment test, please visit [www.lamission.edu/math](http://www.lamission.edu/math) and select "MDTP Sample Tests" from the Main Menu.*

### **Assessment Results:**

- Once the assessment tests have been completed, it will take approximately 24 hours for the results to be available.
- Full assessment reports will be available for pick up at the Assessment Center approximately 24 hours after test completion.
- Assessment reports for tests taken on Thursdays will be available for pick-up the following Monday.
- Students may also view their assessment results on the Student Information System – [eweb2.laccd.edu/WebStudent/signon.asp](http://eweb2.laccd.edu/WebStudent/signon.asp)

### **For more Information:**

- Visit [www.lamission.edu/assessment/default.aspx](http://www.lamission.edu/assessment/default.aspx)
- Stop by the Assessment Office in the Campus Center Lower Level Room 1529.
- Call 818.364.7613

### **Assessment Exemptions:**

1. Students who have already earned an AA/AS degree or higher or
2. Students who are enrolling in recreational and/or personal growth classes only and have no intention of earning a degree or certificate

*NOTE: Students who have assessment results from a college that uses assessments that are on the approved list of assessment instruments for California Community Colleges or who have completed Math and English courses at other colleges may be exempt from Assessment. Proof of transcripts and/or assessment results need to be presented to a Counselor in the Counseling Office.*

# *Our Mission Is Your Success*

### STEP 3 ONLINE ORIENTATION

Once the assessment tests have been completed and results received, students may sign up at the Assessment Center to attend an Online Orientation. It is highly recommended for all new students to attend an Online Orientation session unless exempt (please refer to exemptions below). Online Orientation presents important information about the college, educational programs, requirements, resources and services that will help students register for classes and succeed in meeting their educational goals.

**For more Information:**

- Visit [www.lamission.edu/assessment/orientation.aspx](http://www.lamission.edu/assessment/orientation.aspx)
- Stop by the Assessment Office in the Campus Center, Lower Level, Room 1529.
- Call 818.364.7613

**Orientation Exemptions:**

1. Students who have already earned an AA/AS degree or higher, or
2. Students who are enrolling in recreational and/or personal classes only and have no intention of earning a degree or certificate, or
3. Students enrolling in fewer than 6 units of coursework and are concurrently enrolled at another college or university

### STEP 4 COUNSELING

All new and returning students should meet with a counselor before registering for courses unless exempt (please refer to exemptions below). It is recommended that all students meet with a counselor regularly, as it provides an opportunity to review educational goals, course requirements, research majors, plan courses, and develop a Student Educational Plan (SEP). It is HIGHLY recommended that students meet with a counselor each semester to receive updates on changes and review progress toward their educational goal. Please contact the Counseling Office for appointment and drop-in availability.

**For more Information:**

- Visit [www.lamission.edu/counseling](http://www.lamission.edu/counseling)
- Stop by the Counseling Office in the Instructional Building, Administration Wing
- Call 818.364.7655 or 818.364.7656

**Counseling Exemptions:**

1. Students who have already earned an AA/AS degree or higher, or
2. Students who are enrolling in recreational and/or personal classes only and have no intention of earning a degree or certificate, or
3. Students enrolling in fewer than 6 units of coursework and are concurrently enrolled at another college or university

### STEP 5 APPLY FOR FINANCIAL AID

All students are encouraged to apply for financial aid. Eligible students should complete the **Free Application for Federal Student Aid (FAFSA)** online at [www.fafsa.gov](http://www.fafsa.gov). The FAFSA is used to determine eligibility for federal and state financial aid, including grants, work-study, and loans. California residents and students qualifying under AB540 for an exemption to paying California Nonresident Tuition can also apply for the **Board of Governor's (BOG) Fee Waiver** through the FAFSA or a separate paper application, available at the Financial Aid Office and on our website at [www.lamission.edu/financialaid](http://www.lamission.edu/financialaid), under "Apply for a Fee Waiver."

### STEP 6 REGISTER FOR YOUR COURSES

**Register for Courses Online:**

*The first task is to go to [www.lamission.edu](http://www.lamission.edu) and check for open classes. Have the four-digit section number of the classes you want ready. Then check and make sure there are no time conflicts for your chosen classes. Next, follow the seven steps listed below.*

1. Have your student ID number ready before you sign on.
2. Have your four-digit pin number ready, which is your birth day and month without the year.
3. Go to the Los Angeles Community Colleges website, [www.laccd.edu](http://www.laccd.edu)
4. Click on "Student Information System."
5. Select "Current Student."
6. Select "View Registration Appointment." (State Title V regulations mandate that students may not register before their appointment date.)
7. Click on "Add/Drop Classes."

**Register for Courses In Person:**

1. Check [www.lamission.edu/admissions](http://www.lamission.edu/admissions) online for current office hours.
2. Come to Admissions & Records with a valid picture identification.

## Fees

**Enrollment Fees**

Resident Student	\$46 (per unit)
Out-of-State Student	\$46 (per unit)
International Students*	\$46 (per unit)

**Additional Tuition Fees** (non-resident students only)

Out-of-State Student	\$190 (per unit)
International Students*	\$212 (per unit) includes additional capital outlay fee of \$25

**Health Fees**

Fall & Spring	\$11 (each semester)
Winter & Summer	\$8 (each semester)

**Student Representation Fees**

Each Semester	\$1
---------------	-----

**Parking Fees**

Fall & Spring	\$20 (each semester)
Winter & Summer	\$10 (each semester)

**Associated Student Organization (ASO) Membership Fee**

Fall & Spring	\$7 (each semester)
Winter & Summer	\$3 (each semester)

**Audit Fee**

Per Unit	\$15
----------	------

**International Medical Insurance Coverage (IMED)**

Per Semester	\$522
(required for International or foreign students only)	

\*Additional \$25 Report Fee due once per semester

# Prerequisites, Corequisites & Advisories

**Prerequisite:** A class or skill you must have prior to enrolling in the target class. The faculty of that discipline requires the prerequisite because they feel it is necessary for you to succeed in the target course.

**Corequisite:** A class that must be taken simultaneously with the target course. A corequisite may be completed with passing grade ("C" or better) prior to enrollment in the target course.

**Advisory:** A class or skill you are advised to have, but not required to have, prior to enrolling in the target course

**Target Course:** Any course which the faculty has determined that requires completion of a prerequisite, corequisite, or advisory course

**Placement Level:** The outcome from the assessment process which is used for placing students into the appropriate level of English, Mathematics, and English as a Second Language courses

## Registration Limitation

All students need to demonstrate meeting the prerequisite or corequisite requirement in order to enroll into the target course.

- If the student satisfies the requirement by completing a class with a grade of "C" or better at LAMC or through the assessment process, he/she will be cleared for registering into the target course.
- If the student has satisfied the prerequisite or corequisite and/or placement at another college or through another method, he/she must submit the appropriate documentation (i.e. an official transcript or CCC placement results) to the Counseling Department located in the Instructional and Student Services Building (818.364.7655).

Once a counselor reviews the documents and finds that the prerequisite or corequisite has been satisfied, the counselor will issue a course placement authorization form. This form, once signed by the counselor, needs to be turned into the Admissions office along with the necessary add slip by the student for processing.

## Prerequisite Challenge Procedure

All students need to demonstrate meeting the prerequisite or corequisite requirement in order to enroll into the target course.

- If the student satisfies the requirements by completing a class with a grade of "C" or better at LAMC or through the assessment process, he/she will be cleared for registering into the target course.
- If the student has satisfied the prerequisite or corequisite and/or placement at another college or through another method, he/she must submit the appropriate documentation (i.e. an official transcript or CCC placement results) to the Counseling Department located in the Instructional and Student Services Building.

Once a counselor reviews the documents and finds that the prerequisite or corequisite has been satisfied, the counselor will issue a course placement authorization form. This form, once signed by the counselor, needs to be turned into the Admissions Office along with the necessary add slip by the student for processing. Students without transcripts or other proof of meeting the specified prerequisite or corequisite but who believe that they have other clear and reliable evidence that they are adequately prepared to take the target course may go through the prerequisite or corequisite challenge process.

## Right to Challenge Prerequisites

Students have the right to file a challenge for any prerequisite or corequisites. Challenges can be based upon the following:

- The student has the knowledge or ability to succeed in the target course despite not meeting the prerequisite or corequisite. (Criteria for challenging based on knowledge or ability to succeed will be determined by each Academic Department.)
- The prerequisite or corequisite is not valid because it has not been established in accordance with the District's policy.

- The prerequisite or corequisite is being applied in an unlawfully discriminatory manner.
- The prerequisite or corequisite has not been made reasonably available, causing the student undue delay in completing his/her educational goal.

## Prerequisite Challenge Process

1. Pick up the challenge form at the Counseling Office. It is required that students seeking to go through the challenge process meet with a counselor to discuss the process in further detail.
2. All challenge forms must be submitted at least five (5) working days prior to the first day of instruction as stated in the Schedule of Classes (please note: the challenge process takes five working days to complete). Challenges filed after this deadline will be considered for the following semester. If the challenge is approved or the college fails to resolve the challenge within 5 working days, the student shall be allowed to enroll in the course.
3. Once a petition packet is complete (including standard and discipline specific documents), the student will deliver it to the department responsible for the prerequisite or corequisite course. Once a complete packet is received, the department will have five (5) working days within which to make its decision, whereupon the department chair or department designee will sign and date the petition. Incomplete petition packets will not be accepted. If the Chair and/or Vice Chair is the instructor of the course that the student wishes to enter, then the Chair and/or Vice Chair will identify another faculty member in the discipline to review and approve the challenge form.
4. Upon review of the challenge, within three (3) working days of reaching its decision, the responsible department will attempt to notify the student using contact information provided on the petition form. All students requesting further information will be directed to contact the counselor of record. A copy of the form will be filed in the department office and the original will be returned to the counseling department.
- If the challenge is approved, the student must obtain the a course placement authorization from the counseling department and take it to Admissions along with the necessary add form for processing.
- If the challenge is denied, the student may be able to appeal the decision to the Vice President of Academic Affairs (see petition form for more details). Notification of the appeal decision will be sent to the student within 5 working days after its receipt. Students with complaints or challenges to any matriculation provision may appeal to the Vice President of Student Services.



# How to Read the Schedule of Classes

Classes are listed in alphabetical order from Accounting to Theater.  
Check Real Time Schedule on the Web.

## ENGLISH

Course Number	Course Name	Transferability Units
<b>101</b>	<b>COLLEGE READING &amp; COMPOSITION I</b>	<b>(UC:CSU) 3.00 UNITS</b>
<b>Prerequisite:</b> English 28 or ESL 8 with a grade of 'C' or better, or appropriate skill level demonstrated through the English assessment process, or by permit Develops proficiency in college-level reading and writing through the application...		
<b>DAY CLASSES</b>		
0233	LEC 9:05AM - 10:30AM MW	COX, V CSB 101
0234	LEC 10:40AM - 12:05PM TTh	LADINSKY, G CSB 206
0235	LEC 2:00PM - 3:25PM MW	LADINSKY, G CSB 205
<b>EVENING CLASSES</b>		
3226	LEC 6:50PM - 10:00PM W	KEMP, E HFAC 203
<b>Section No.</b>	<b>Time &amp; Day(s)</b>	<b>Instructor Building Room</b>

**DAY KEY**  
 M = Monday  
 T = Tuesday  
 W = Wednesday  
 Th or R = Thursday  
 F = Friday  
 S = Saturday  
 Su = Sunday

*Italics indicates Saturday Classes*

**063 CREATIVE CURRICULUM IN A FAMILY CHILD CARE SETTING (CSU) 2.00 UNITS**

<i>0180</i>	LEC 1:00PM - 5:15PM	S	OLSON, A	CCDS 201
(8 Week Class - Starts 3/31/2012, Ends 5/26/2012)				
<b>EVENING CLASSES</b>				
3179	LEC 4:00PM - 6:05PM	Th	DE SILVA, L	CCDS 201
AND	LAB 6:25 hrs/wk	TBA	DE SILVA, L	CCDS 201
			Email: DesilvLP@lamission.edu	
		<b>Day(s)</b>		

TBA = To Be Arranged (contact instructor for more information)

### BUILDING KEY

<b>BUNG:</b> Bungalows (Between INST & parking structure)	<b>CSB:</b> Collaborative Studies Building (North section of campus)
<b>CAC:</b> Cultural Arts Classrooms (Adjacent parking structure & CSB)	<b>ELCRGOLF:</b> El Cariso Golf Course
<b>CAI:</b> Culinary Arts Institute (Adjacent parking structure)	<b>ELCRPARK:</b> El Cariso Park
<b>CCDS:</b> Center for Child Development Studies (North corner of campus)	<b>HFAC:</b> Health, Fitness & Athletics Complex (East campus)
<b>CMPC:</b> Campus Center Building (Main campus)	<b>INST:</b> Instructional Center (Main campus)
<b>CMS:</b> Center for Math & Science (East campus)	<b>LRC:</b> Library Building (Main campus)

### OFF-CAMPUS LOCATIONS - see location map page 69

GRID-ES - Gridley Elementary	MSSNBOWL - Mission Hills Bowl	SARA-COUG - Sara Coughlin Elementary
MONROE - James Monroe High	OLIVE MNR - Olive Manor Senior Apts.	

## STUDENT STORE ANNOUNCEMENT

Information on required textbooks and costs of class materials are available on the College Student Store website: [eagleslanding.lamission.edu](http://eagleslanding.lamission.edu)

## ACCOUNTING

Chair: Pat Flood 818.364.7715

### 1 INTRODUCTORY ACCOUNTING I (UC:CSU) 5.00 UNITS

Prerequisite: None

The student will learn basic accounting theory and procedures. Students will prepare books of original entry and post to general and subsidiary ledgers. Students will perform accounting procedures using the voucher system, and will prepare adjusting entries, and financial statements.

#### DAY CLASSES

0101	LEC	10:35AM - 1:05PM	MW	NERUD, S	INST 2006
3101	LEC	2:30PM - 5:00PM	MW	NERUD, S	INST 2006

### 2 INTRODUCTORY ACCOUNTING II (UC:CSU) 5.00 UNITS

Prerequisite: Accounting 1 with a grade of 'C' or better

Introductory course in accounting, applying basic accounting principles to specialized business operations and organizations including partnerships, corporations, and Manufacturing enterprises. Students will perform job order cost accounting, process cost accounting, budgeting and an analysis of the source and application of funds statement.

#### DAY CLASSES

0102	LEC	9:30AM - 12:00PM	TTh	NERUD, S	INST 2006
------	-----	------------------	-----	----------	-----------

### 15 TAX ACCOUNTING I (CSU) 3.00 UNITS

Prerequisite: Acctg 1 or Acctg 21 and 22 with a grade of 'C' or better

A study of Federal and California State Income Taxes as they apply to individuals and sole proprietorships and an analysis of laws, consideration of appropriate accounting procedures, and preparation of reports and returns.

#### DAY/SATURDAY/LATE-START CLASSES

0103	LEC	9:00AM - 2:50PM	S	YAMAUCHI, R	INST 2006
(9 Week Class - Starts 3/30/2013, Ends 6/1/2013)					

### 921 COOP ED - ACCOUNTING (CSU) 2.00 UNITS

9001	LEC	2:05 hrs/wk	TBA	RASKIN, E	SCHEDULE
------	-----	-------------	-----	-----------	----------

### 931 COOP ED - ACCOUNTING (CSU) 3.00 UNITS

9002	LEC	3:10 hrs/wk	TBA	RASKIN, E	SCHEDULE
------	-----	-------------	-----	-----------	----------

### 941 COOP ED - ACCOUNTING (CSU) 4.00 UNITS

9003	LEC	4:15 hrs/wk	TBA	RASKIN, E	SCHEDULE
------	-----	-------------	-----	-----------	----------

## ADMINISTRATION OF JUSTICE

Chair: Pat Flood 818.364.7715 | Vice Chair: Kelly Enos 818.364.7610

### 1 INTRODUCTION TO ADMINISTRATION OF JUSTICE (UC:CSU) 3.00 UNITS

Prerequisite: None

The history and philosophy of Administration of Justice in the United States, including identification of the various subsystems such as the police, courts and corrections. Includes the theories of crime, punishment, rehabilitation, ethics, education and training for professionalism in the justice system.

#### ONLINE CLASSES

0106	LEC	3:10 hrs/wk	TBA	HART, J	INTERNET
Email: hartj@lamission.edu					

#### DAY CLASSES

0107	LEC	12:10PM - 3:20PM	M	RANDOLPH, D	INST 2001
------	-----	------------------	---	-------------	-----------

#### EVENING CLASSES

3802	LEC	3:30PM - 6:40PM	M	LOMAN, M	CSB 201
------	-----	-----------------	---	----------	---------

### 2 CONCEPTS OF CRIMINAL LAW (UC:CSU) 3.00 UNITS

Prerequisite: None

The historical development, philosophy, and origins of today's criminal law. The course looks at definitions and classifications of crimes and their applications to the system of administration of justice.

#### EVENING CLASSES

3103	LEC	3:30PM - 6:40PM	M	ENOS, K	INST 2001
3104	LEC	6:50PM - 10:00PM	M	SINCLAIR, R	INST 2001

### 3 LEGAL ASPECTS OF EVIDENCE (CSU) 3.00 UNITS

Prerequisite: None

A study of the origin, development, philosophy, and constitutional basis of evidence; constitutional and procedural considerations affecting arrest, search, and seizure; kinds and degrees of evidence, and rules governing admissibility; judicial decisions interpreting individual rights and case studies.

#### EVENING CLASSES

3105	LEC	3:30PM - 6:40PM	W	STAFF	INST 2004
3106	LEC	6:50PM - 10:00PM	T	SMITH, P	INST 2004

### 4 PRINCIPLES & PROCEDURES OF THE JUSTICE SYSTEM (UC:CSU) 3.00 UNITS

Prerequisite: None

A study of the different aspects of the criminal justice system with an emphasis on the courts. Reviews the different procedures in court settings and how the courts decisions impact society as a whole.

#### EVENING CLASSES

3107	LEC	3:30PM - 6:40PM	W	ENOS, K	INST 2001
3108	LEC	6:50PM - 10:00PM	W	ENOS, K	INST 2001

### 5 CRIMINAL INVESTIGATION (CSU) 3.00 UNITS

Prerequisite: None

Course covers police procedures in criminal investigations and legal aspect and procedures. Students will become familiar with techniques in processing crime scenes, interviewing suspects, witnesses and victims.

#### EVENING CLASSES

3109	LEC	3:30PM - 6:40PM	Th	ENOS, K	INST 2001
------	-----	-----------------	----	---------	-----------

### 6 PATROL PROCEDURES (CSU) 3.00 UNITS

Prerequisite: None

This course presents the history and development of patrol philosophy and planning for field activities. The topics considered include the functions of patrol, traffic, and other preliminary investigative duties of the field officer. The handling of civil and domestic disturbances and other community crime incidents are also discussed.

#### EVENING CLASSES

3110	LEC	3:30PM - 6:40PM	T	ENOS, K	INST 2004
------	-----	-----------------	---	---------	-----------

### 14 REPORT WRITING FOR PEACE OFFICERS (CSU) 3.00 UNITS

Prerequisite: None Advisory: Eng 21 or ESL 6A

The study of effective report writing in police work, including crime scene investigative reports and arrest reports. Students will become familiar with many of the reports and writing styles used by local law enforcement agencies.

#### EVENING CLASSES

3111	LEC	3:30PM - 6:40PM	Th	ROCKE, J	INST 2004
------	-----	-----------------	----	----------	-----------

### 75 INTRODUCTION TO CORRECTIONS (CSU) 3.00 UNITS

Prerequisite: None

Basic course dealing with the nature of correctional work; aims and objectives of correctional administration; probation and parole; skills, knowledge, and attitudes required for employment in this field; types of institutions and services; career opportunities.

#### EVENING CLASSES

3112	LEC	3:30PM - 6:40PM	T	KOVNATOR, G	INST 2001
3113	LEC	6:50PM - 10:00PM	Th	WOODS, M	INST 2001

### 160 POLICE ORGANIZATION & ADMINISTRATION (CSU) 3.00 UNITS

Prerequisite: None

The effect of organizational structure and administrative procedure on the implementation of police functions; assessment of processes of recruitment, career advancement, and leadership; and administrative problems of staffing, supervision and morale.

#### EVENING CLASSES

3114	LEC	6:50PM - 10:00PM	T	ENOS, K	INST 2001
------	-----	------------------	---	---------	-----------

### 921 COOP ED - ADMINISTRATION OF JUSTICE (CSU) 2.00 UNITS

9093	LEC	2:05 hrs/wk	TBA	RASKIN, E	SCHEDULE
------	-----	-------------	-----	-----------	----------

### 931 COOP ED - ADMINISTRATION OF JUSTICE (CSU) 3.00 UNITS

9094	LEC	3:10 hrs/wk	TBA	RASKIN, E	SCHEDULE
------	-----	-------------	-----	-----------	----------

### 941 COOP ED - ADMINISTRATION OF JUSTICE (CSU) 4.00 UNITS

9095	LEC	4:15 hrs/wk	TBA	RASKIN, E	SCHEDULE
------	-----	-------------	-----	-----------	----------

## AFRICAN AMERICAN STUDIES

Chair: Myriam Mekeburg 818.833.3414 | Vice Chair: D'Art Phares 818.364.7681

### 2 THE AFRICAN AMERICAN IN CONTEMPORARY URBAN SOCIETY (UC:CSU) 3.00 UNITS

Prerequisite: None

This course is a survey of the urbanization of African-American with emphasis on social and political contemporary problems, proposed solutions to civil rights, and equality of opportunity.

0801	LEC	8:50AM - 12:00PM	F	CARTER, M	INST 2004
------	-----	------------------	---	-----------	-----------



**Directed studies** opportunities are available on a contract basis under the supervision of an instructor. Students interested in enrolling in the Directed Courses must contact the Department Chair.

## ANATOMY

Chair: Mike Reynolds 818.364.7695 | Vice Chair: Steve Brown 818.364.7665

### 1 INTRODUCTION TO HUMAN ANATOMY (UC:CSU) 4.00 UNITS

**Prerequisite:** Bio 3 with a grade of 'C' or better **Advisory:** English 28 or ESL 8

This course examines cells, tissues, and organs of these human systems: integumentary, skeletal, muscular, nervous, circulatory, respiratory, digestive, urinary, endocrine, lymphatic, and reproductive. Dissection and microscopy are used extensively in lab.

#### DAY CLASSES

0110	LEC	7:15AM - 8:40AM	MW	REYNOLDS, J	CMS 105
AND	LAB	8:50AM - 12:00PM	M	REYNOLDS, J	CMS 102
0111	LEC	7:15AM - 8:40AM	MW	REYNOLDS, J	CMS 105
AND	LAB	8:50AM - 12:00PM	W	REYNOLDS, J	CMS 102
0112	LEC	10:35AM - 12:00PM	TTh	COVITT, G	CMS 4
AND	LAB	12:10PM - 3:20PM	T	COVITT, G	CMS 102
0113	LEC	10:35AM - 12:00PM	TTh	COVITT, G	CMS 4
AND	LAB	12:10PM - 3:20PM	Th	COVITT, G	CMS 102

#### EVENING CLASSES

3118	LEC	7:00PM - 9:00PM	W	ROSTAMI, M	CMS 105
AND	LAB	8:00AM - 11:10AM	S	ROSTAMI, M	CMS 102
AND	LEC	11:15AM - 12:10PM	S	ROSTAMI, M	CMS 4
3119	LEC	7:00PM - 9:00PM	W	ROSTAMI, M	CMS 105
AND	LEC	11:15AM - 12:10PM	S	ROSTAMI, M	CMS 4
AND	LAB	12:30PM - 3:40PM	S	ROSTAMI, M	CMS 102

## ANTHROPOLOGY

Chair: Mike Reynolds 818.364.7695 | Vice Chair: Arthur Gribben 818.364.7600 x4235

### 101 HUMAN BIOLOGICAL EVOLUTION (UC:CSU) 3.00 UNITS

**Prerequisite:** None **Advisory:** English 28 or ESL 8

Examination of the unifying principles of human evolution including: the basic principles of natural selection, the fossil record, the position of humans within the primate order, the features that make Homo sapiens unique.

Anthropology 101 is also offered through ITV. See page 14.

#### DAY/SATURDAY CLASSES

0114	LEC	7:30AM - 10:40AM	S	ARMSTRONG, A	CMS 4
------	-----	------------------	---	--------------	-------

#### DAY CLASSES

0115	LEC	8:55AM - 10:20AM	TTh	GRIBBEN, A	CMS 4
------	-----	------------------	-----	------------	-------

#### EVENING CLASSES

3122	LEC	6:50PM - 10:00PM	M	TARTAGLIA, L	CMS 4
------	-----	------------------	---	--------------	-------

**ANTHROPOLOGY 102** is only offered through ITV. See page 14.

### 104 HUMAN LANGUAGE & COMMUNICATION (UC:CSU) 3.00 UNITS

**Prerequisite:** None

Examines basic principles of linguistics: language components, diversity, origins, acquisition and use are explored, with emphasis on communication and sociocultural factors.

#### EVENING CLASSES

3123	LEC	3:30PM - 6:40PM	M	COHEN, M	CMS 4
------	-----	-----------------	---	----------	-------

### 121 ANTHROPOLOGY OF RELIGION, MAGIC & WITCHCRAFT (UC:CSU) 3.00 UNITS

**Prerequisite:** None

Focuses on religious beliefs and practices around the world. Overview of forms of religious beliefs; variety of gods and supernatural forces; use of myth, ritual, religious ceremony; shamans, priests, and religious specialists. Topics: symbolism, ritual, magic, divination, witchcraft, religious syncretism, death and the afterlife; ghosts, souls, and reincarnation.

#### EVENING CLASSES

3124	LEC	6:50PM - 10:00PM	W	MORAN, E	CMS 4
------	-----	------------------	---	----------	-------

## ART - Arts, Media & Performance

Chair: Deborah Paulsen 818.364.7738 | Vice Chair: Barbara Kerwin 818.364.7735

### 101 SURVEY OF ART HISTORY I (UC:CSU) 3.00 UNITS

**Advisory:** English 101

A survey of Western Art and Architecture from Pre-historic through Medieval periods; students develop perceptual and critical skills by analyzing the evolution and function of art within historical, cultural, and philosophical contexts.

#### DAY CLASSES

0117	LEC	10:35AM - 12:00PM	MW	MANDELL, L	CSB 207
------	-----	-------------------	----	------------	---------

### 102 SURVEY OF ART HISTORY II (UC:CSU) 3.00 UNITS

**Advisory:** English 101

A survey of Western Art and Architecture from Renaissance through the Twentieth Century; students develop perceptual and critical skills by analyzing the evolution and function of art within historical, cultural, and philosophical context.

*NOTE: It is not necessary to take Art 101 before 102, or 109.*

#### EVENING CLASSES

3125	LEC	6:50PM - 10:00PM	T	RUPPEL, B	CSB 207
------	-----	------------------	---	-----------	---------

### 109 THE ARTS OF AFRICA, OCEANIA, & ANCIENT AMERICA (UC:CSU) 3.00 UNITS

**Prerequisite:** English 28 or ESL 8

Provides an overview of art and architecture from Africa, Oceania, and Native North and South America in relation to their history, religion, and culture.

*NOTE: It is not necessary to take Art 101 before 102, or 109.*

#### DAY CLASSES

0118	LEC	8:50AM - 12:00PM	F	LAVASANI, N	CSB 207
------	-----	------------------	---	-------------	---------

### 201 DRAWING I (UC:CSU) 3.00 UNITS

**Prerequisite:** None

Introduction to principles, elements, and practices of drawing, employing a wide range of subject matter and drawing media. Focus on perceptually based drawing, observational skills, technical abilities, and creative responses to materials and subject matter, including great works of the human imagination.

#### DAY/SATURDAY CLASSES

0121	LEC	8:50AM - 10:55AM	S	SCHMELTZ, L	CAC 1
AND	LAB	10:55AM - 1:00PM	S	SCHMELTZ, L	CAC 1

#### DAY CLASSES

0119	LEC	8:20AM - 9:15AM	TTh	ZARCONI, J	CAC 1
AND	LAB	9:25AM - 10:20AM	TTh	ZARCONI, J	CAC 1
0120	LEC	10:00AM - 12:05PM	F	KERWIN WALLIS, B	CAC 1
AND	LAB	12:05PM - 2:10PM	F	KERWIN WALLIS, B	CAC 1
0125	LEC	10:35AM - 12:40PM	M	BRENNAN, K	CAC 1
AND	LAB	12:40PM - 2:45PM	M	BRENNAN, K	CAC 1

### 202 DRAWING II (UC:CSU) 3.00 UNITS

**Prerequisite:** Art 201

Continuation of Drawing I, introduces color. Students develop an intermediate ability to observe and render from life using perspective, with emphasis on the human head, hands, feet and anatomy.

#### EVENING CLASSES

3127	LEC	5:50PM - 7:55PM	M	KERWIN WALLIS, B	CAC 1
AND	LAB	7:55PM - 10:00PM	M	KERWIN WALLIS, B	CAC 1

### 203 DRAWING III (UC:CSU) 3.00 UNITS

**Prerequisite:** Art 202

Students create an advanced portfolio of drawings utilizing techniques and media which emphasize individual artistic development.

#### EVENING CLASSES

3128	LEC	5:50PM - 7:55PM	M	KERWIN WALLIS, B	CAC 1
AND	LAB	7:55PM - 10:00PM	M	KERWIN WALLIS, B	CAC 1



**204 LIFE DRAWING I****(UC:CSU) 3.00 UNITS**

Prerequisite: None Advisory: Art 201

A beginning course in drawing the figure from life. Drawings with various time limitations are done to explore the relationships of movement, form, and space as they pertain to the human body. Emphasis is placed on proportion, structure and anatomy. Recommended for all art majors.

**EVENING CLASSES**

3129	LEC	5:50PM - 7:55PM	W	ZARCONI, J	CAC 1
AND	LAB	7:55PM - 10:00PM	W	ZARCONI, J	CAC 1

**205 LIFE DRAWING II****(UC:CSU) 3.00 UNITS**

Prerequisite: Art 204

An intermediate course in drawing the human figure. Emphasis is on developing extended knowledge of human anatomy and acquiring enhanced skill in rendering its essential structure.

**EVENING CLASSES**

3130	LEC	5:50PM - 7:55PM	W	ZARCONI, J	CAC 1
AND	LAB	7:55PM - 10:00PM	W	ZARCONI, J	CAC 1

**206 LIFE DRAWING III****(UC:CSU) 3.00 UNITS**

Prerequisite: Art 205

An advanced course in drawing the human figure. Emphasis is placed on developing an advanced knowledge of human anatomy and acquiring advanced skill in rendering its essential structure.

**EVENING CLASSES**

3131	LEC	5:50PM - 7:55PM	W	ZARCONI, J	CAC 1
AND	LAB	7:55PM - 10:00PM	W	ZARCONI, J	CAC 1

**300 INTRODUCTION TO PAINTING****(UC:CSU) 3.00 UNITS**

Prerequisite: None

An introductory course in painting. Lectures and assignments utilize color theory, historical and contemporary styles of painting from great works of the human imagination which will be studied in relation to painting techniques.

**DAY CLASSES**

0122	LEC	12:10PM - 2:15PM	W	KERWIN WALLIS, B	CAC 1
AND	LAB	2:15PM - 4:20PM	W	KERWIN WALLIS, B	CAC 1

**EVENING CLASSES**

3132	LEC	5:50PM - 7:55PM	Th	KERWIN WALLIS, B	CAC 1
AND	LAB	7:55PM - 10:00PM	Th	KERWIN WALLIS, B	CAC 1

**304 ACRYLIC PAINTING I****(UC:CSU) 3.00 UNITS**

Prerequisite: Art 300

Course is a continuation and reinforcement of techniques and styles learned in INTRO to Painting, with emphasis on exploring personal expression through a series of paintings utilizing a common theme.

**EVENING CLASSES**

3133	LEC	5:50PM - 7:55PM	T	KERWIN WALLIS, B	CAC 1
AND	LAB	7:55PM - 10:00PM	T	KERWIN WALLIS, B	CAC 1

**305 ACRYLIC PAINTING II****(UC:CSU) 3.00 UNITS**

Prerequisite: Art 304

Exploration of advanced concepts and ideas in Painting. Emphasis is on composition, color, concept and a variety of materials and techniques.

**EVENING CLASSES**

3134	LEC	5:50PM - 7:55PM	T	KERWIN WALLIS, B	CAC 1
AND	LAB	7:55PM - 10:00PM	T	KERWIN WALLIS, B	CAC 1

**306 ACRYLIC PAINTING III****(UC:CSU) 3.00 UNITS**

Prerequisite: Art 305

Emphasis upon individuality of response to contemporary problems in paintings related to representational or nonobjective imagery.

**EVENING CLASSES**

3135	LEC	5:50PM - 7:55PM	T	KERWIN WALLIS, B	CAC 1
AND	LAB	7:55PM - 10:00PM	T	KERWIN WALLIS, B	CAC 1

**501 BEGINNING TWO-DIMENSIONAL DESIGN****(UC:CSU) 3.00 UNITS**

Prerequisite: None

Introduction to the concepts, applications, and historical references related to two-dimensional art and composition, including the study of the basic principles and elements of line, shape, texture, value, color and spatial illusion. Development of a visual vocabulary for creative expression through lecture presentations, studio projects, problem solving, and written assignments.

**DAY CLASSES**

0123	LEC	12:10PM - 2:15PM	T	RUPPEL, B	INST 2018
AND	LAB	2:15PM - 4:20PM	T	RUPPEL, B	INST 2018

**EVENING CLASSES**

3136	LEC	4:35PM - 6:40PM	Th	PAULSEN, D	INST 2018
AND	LAB	6:40PM - 8:45PM	Th	PAULSEN, D	INST 2018

**502 BEGINNING THREE-DIMENSIONAL DESIGN****(UC:CSU) 3.00 UNITS**

Prerequisite: None

Introduction to the concepts, applications, and historical references related to three-dimensional design and spatial composition, including the study of the elements and organizing principles of design as they apply to three-dimensional space and form. Development of a visual vocabulary for creative expression through lecture presentations and use of materials for three-dimensional studio projects.

**EVENING CLASSES**

3137	LEC	5:50PM - 7:55PM	T	PAULSEN, D	INST 2018
AND	LAB	7:55PM - 10:00PM	T	PAULSEN, D	INST 2018

**520 DESIGN WORKSHOP****(CSU) 3.00 UNITS**

Prerequisite: Art 501

This is a course in the principles of design. Emphasis is placed on individual research, experimentation, and the development of style. Students work with a variety of art materials.

**DAY CLASSES**

0124	LEC	12:10PM - 2:15PM	T	RUPPEL, B	INST 2018
AND	LAB	2:15PM - 4:20PM	T	RUPPEL, B	INST 2018

**701 SCULPTURE I****(UC:CSU) 3.00 UNITS**

Prerequisite: Art 502

Students explore the creation of sculptural forms while refining their artistic expression and technique. Emphasis is placed on concept, experimentation and development of style while exploring cultural identity and public art.

**EVENING CLASSES**

3138	LEC	5:50PM - 7:55PM	T	PAULSEN, D	INST 2018
AND	LAB	7:55PM - 10:00PM	T	PAULSEN, D	INST 2018

**703 SCULPTURE III****(UC:CSU) 3.00 UNITS**

Prerequisite: Art 502 and 701

Explores the appreciation and creation of sculptural forms in contemporary applications. Emphasis is placed on concept, experimentation, and development of style while examining signature style and site-specific installation.

**EVENING CLASSES**

3139	LEC	5:50PM - 7:55PM	T	PAULSEN, D	INST 2018
AND	LAB	7:55PM - 10:00PM	T	PAULSEN, D	INST 2018





## ASTRONOMY

Chair: Said Pazirandeh 818.364.7705 | Vice Chair: Richard Rains 818.364.7702

### 1 ELEMENTARY ASTRONOMY (UC:CSU) 3.00 UNITS

**Prerequisite:** None **Advisory:** English 21, or ESL 6A

Surveys the contents and workings of the universe at an introductory level designed to satisfy the general education science requirement, primarily for non-science majors. Emphasizes the physical principles essential to fundamental understanding of astronomy. Discusses historical foundations, the tools of the astronomer, the solar system, stars and stellar evolution, galaxies and deep space, cosmology, and extraterrestrial life.

#### DAY CLASSES

0130 LEC 8:55AM - 10:20AM TTh STAFF CMS 236

#### EVENING CLASSES

3141 LEC 6:50PM - 10:00PM M MALLORY, C CMS 128

### 5 FUNDAMENTALS OF ASTRONOMY LABORATORY (UC:CSU) 1.00 UNIT

**Corequisite:** Astronomy 1

Includes the use and maintenance of telescopes. Emphasis is on observations of the moon, planets, binary stars, clusters, nebulae and galaxies. In-class explorations include telescope optics, Kepler's Laws, H-R diagram and analysis of scientific data.

#### EVENING CLASSES

3142 LAB 6:50PM - 10:00PM T RAINS, R CMS 6

## BIOLOGY

Chair: Mike Reynolds 818.364.7695 | Vice Chair: Steve Brown 818.364.7665

### 3 INTRODUCTION TO BIOLOGY (UC:CSU) 4.00 UNITS

**Prerequisite:** None **Advisory:** English 28 or ESL 8

This course examines the fundamental principles of biology with laboratories emphasizing hands-on investigations. Meets UC/CSU GE requirement of natural science with a lab.

#### DAY CLASSES

0134 LEC 7:15AM - 8:40AM MW VODA, M CMS 4

AND LAB 8:50AM - 12:00PM M VODA, M CMS 110

0135 LEC 7:15AM - 8:40AM MW VODA, M CMS 4

AND LAB 8:50AM - 12:00PM W VODA, M CMS 110

0136 LEC 7:15AM - 8:40AM TTh PARHAMI-SEREN, B CMS 4

AND LAB 8:50AM - 12:00PM T PARHAMI-SEREN, B CMS 110

0137 LEC 7:15AM - 8:40AM TTh PARHAMI-SEREN, B CMS 4

AND LAB 8:50AM - 12:00PM Th PARHAMI-SEREN, B CMS 110

0138 LEC 12:15PM - 1:40PM MW FENNOY, S CMS 4

AND LAB 1:50PM - 5:00PM M FENNOY, S CMS 110

0139 LEC 12:15PM - 1:40PM MW FENNOY, S CMS 4

AND LAB 1:50PM - 5:00PM W FENNOY, S CMS 110

0140 LEC 12:15PM - 1:40PM TTh CALDANI, P CMS 4

AND LAB 1:50PM - 5:00PM T CALDANI, P CMS 110

0141 LEC 12:15PM - 1:40PM TTh CALDANI, P CMS 4

AND LAB 1:50PM - 5:00PM Th CALDANI, P CMS 110

#### EVENING CLASSES

3143 LEC 5:15PM - 6:40PM MW OLIVERA, C CMS 5

AND LAB 6:50PM - 10:00PM M OLIVERA, C CMS 110

3144 LEC 5:15PM - 6:40PM MW OLIVERA, C CMS 5

AND LAB 6:50PM - 10:00PM W OLIVERA, C CMS 110

3145 LEC 5:15PM - 6:40PM TTh JAYACHANDRAN, S CMS 4

AND LAB 6:50PM - 10:00PM T JAYACHANDRAN, S CMS 110

3146 LEC 5:15PM - 6:40PM TTh JAYACHANDRAN, S CMS 4

AND LAB 6:50PM - 10:00PM Th JAYACHANDRAN, S CMS 110

#### EVENING/SATURDAY CLASSES

3147 LEC 6:50PM - 8:50PM Th LEDEZMA, M CMS 4

AND LAB 7:50AM - 11:00AM S LEDEZMA, M CMS 110

AND LEC 11:10AM - 12:10PM S LEDEZMA, M CMS 5

3148 LEC 6:50PM - 8:50PM Th LEDEZMA, M CMS 4

AND LEC 11:10AM - 12:10PM S LEDEZMA, M CMS 5

AND LAB 12:20PM - 3:30PM S LEDEZMA, M CMS 110

## 6 GENERAL BIOLOGY I

(UC:CSU) 5.00 UNITS

**Prerequisite:** Chem 65 or Chem 101 with a grade of 'C' or better **Advisory:** English 28 or ESL 8  
This course examines unifying principles of biology through the study of biological molecules, cell structure and function, metabolism, inheritance, molecular genetics, evolution and population genetics. Together with Biology 7, this is a fundamental course for biology majors.

**NOTE:** Together with Biology 7 equivalent to: UCLA Life Science 1 & 2; CSUN Biology 106 & 107 CSULA Biology 100A, 102 & 100B, 100C Biology 6, 7, 40=UCLA Life Science 1, 2, 3.

#### DAY CLASSES

0142 LEC 10:35AM - 12:00PM MW BROWN, S CMS 2

AND LAB 12:10PM - 3:20PM MW BROWN, S CMS 2

## 7 GENERAL BIOLOGY II

(UC:CSU) 5.00 UNITS

**Prerequisite:** Math 125 with a grade of 'C' or better, or equivalent placement on math placement exam **Advisory:** English 28 or ESL 8

This course examines the unifying principles of biology through the study of phylogeny, taxonomy, animal and plant structure/function, population biology and ecology. Together with Biology 6, this is a fundamental course for biology majors.

**NOTE:** There are two required Saturday fieldtrips.

#### DAY CLASSES

0143 LEC 7:15AM - 8:40AM TTh REYNOLDS, J CMS 106

AND LAB 8:50AM - 12:00PM TTh REYNOLDS, J CMS 106

## BUSINESS

Chair: Pat Flood 818.364.7715 | Vice Chair: Vilma Bernal 818.833.3410

### 1 INTRODUCTION TO BUSINESS

(UC:CSU) 3.00 UNITS

**Prerequisite:** None

Introduction to the various forms of business. The student will study business management, organization, financing and marketing and will also become acquainted with the risks involved in business and with government's role in business.

#### ONLINE CLASSES

0145 LEC 3:10 hrs/wk TBA BERNAL, V INTERNET

[www.lamission.edu/business/bernal](http://www.lamission.edu/business/bernal)

0146 LEC 3:10 hrs/wk TBA BERNAL, V INTERNET

[www.lamission.edu/business/bernal](http://www.lamission.edu/business/bernal)

#### DAY/HYBRID CLASSES

0147 LEC 8:00AM - 9:30AM M BERNAL, V CSB 102B

AND LEC 1:20 hrs/wk TBA BERNAL, V INTERNET

[www.lamission.edu/business/bernal](http://www.lamission.edu/business/bernal)

#### DAY CLASSES

0148 LEC 10:35AM - 12:00PM TTh DORSEY, N INST 1013

#### EVENING CLASSES

3151 LEC 6:50PM - 10:00PM T FUJITANI, D CSB 205

### 5 BUSINESS LAW I

(UC:CSU) 3.00 UNITS

**Prerequisite:** None

Study of the fundamental principles of law as they apply in the business world by examining legal rights and remedies, business torts and crimes, contracts, agency, employment, and negotiable instruments.

#### DAY CLASSES

0149 LEC 8:55AM - 10:20AM TTh BORDBAR, J CSB 102B

**921 COOP ED - BUSINESS (CSU) 2.00 UNITS**

9013 LEC 2:05 hrs/wk TBA RASKIN, E SCHEDULE

**931 COOP ED - BUSINESS (CSU) 3.00 UNITS**

9014 LEC 3:10 hrs/wk TBA RASKIN, E SCHEDULE

**941 COOP ED - BUSINESS (CSU) 4.00 UNITS**

9015 LEC 4:15 hrs/wk TBA RASKIN, E SCHEDULE

**Directed studies** opportunities are available on a contract basis under the supervision of an instructor. Students interested in enrolling in the Directed Courses must contact the Department Chair.

# CHEMISTRY

Chair: Said Pazirandeh 818.364.7705 | Vice Chair: Mike Fenton 818.364.7888

## CHEMISTRY COURSE SEQUENCE

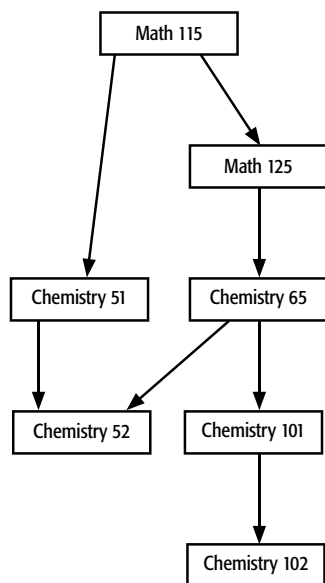

### 51 FUNDAMENTALS OF CHEMISTRY I (UC:CSU) 5.00 UNITS

**Prerequisite:** Math 115 with a grade of 'C' or better, or appropriate Math placement results  
A course in basic concepts of inorganic chemistry designed for students with interests in nursing, nutrition, dietetics, food science, and environmental and occupational health majors, and for liberal arts students in need of a laboratory course in physical sciences.  
*NOTE: It is not intended for students planning to take Chemistry 101.*

#### DAY CLASSES

0150	LEC	8:20AM - 10:25AM	MW	FENTON, M	CMS 28
AND	LAB	10:35AM - 12:00PM	MW	PAZIRANDEH, S	CMS 201
0151	LEC	8:20AM - 10:25AM	MW	FENTON, M	CMS 28
AND	LAB	10:35AM - 12:00PM	MW	CASSARA, J	CMS 203

#### EVENING CLASSES

3152	LEC	4:35PM - 6:40PM	TTh	PAZIRANDEH, S	CMS 28
AND	LAB	6:50PM - 8:15PM	TTh	CASSARA, J	CMS 203
3159	LEC	4:35PM - 6:40PM	TTh	PAZIRANDEH, S	CMS 28
AND	LAB	6:50PM - 8:15PM	TTh	MALLORY, C	CMS 201

### 65 INTRODUCTORY GENERAL CHEMISTRY (UC:CSU) 4.00 UNITS

**Prerequisite:** Math 125 or 123C with a grade of 'C' or better  
An introductory course for students who wish to enroll in Chemistry 101. Course presents the basic principles, laws, and nomenclature of inorganic chemistry, with emphasis on the application of chemical principles to everyday life and the development of a basic chemical vocabulary.

#### EVENING CLASSES

3153	LEC	4:45PM - 6:10PM	MW	FENTON, M	CMS 28
AND	LAB	6:20PM - 9:30PM	M	GELLERT, R	CMS 203
3154	LEC	4:45PM - 6:10PM	MW	FENTON, M	CMS 28
AND	LAB	6:20PM - 9:30PM	W	GELLERT, R	CMS 203

### 101 GENERAL CHEMISTRY I (UC:CSU) 5.00 UNITS

**Prerequisite:** Chem 65 and Math 125 or 123C with a grade of 'C' or better, or appropriate Math placement results.

A study of fundamental chemical principles and theories, as related to the structure of matter, with special emphasis on stoichiometry, atomic structure, periodic table, chemical bonding, solutions, acids and bases, oxidation-reduction, and properties of gases.

#### EVENING CLASSES

3155	LEC	3:30PM - 4:55PM	TTh	GODJOIAN, G	CMS 27
AND	LAB	5:00PM - 5:35PM	TTh	GODJOIAN, G	CMS 27
AND	LAB	5:45PM - 8:10PM	TTh	GODJOIAN, G	CMS 206
3156	LEC	3:30PM - 4:55PM	TTh	GODJOIAN, G	CMS 27
AND	LAB	5:00PM - 5:35PM	TTh	FENTON, M	CMS 27
AND	LAB	5:45PM - 8:10PM	TTh	FENTON, M	CMS 210

### 102 GENERAL CHEMISTRY II (UC:CSU) 5.00 UNITS

**Prerequisite:** Chem 101 with a grade of 'C' or better

Topics include kinetics, general, ionic, acid-base and solubility equilibria, thermo-dynamics, electrochemistry, transition metals and introductory organic nomenclature. Laboratory work reviews kinetics, equilibria, thermodynamics, electro-chemistry and qualitative analysis of selected cations.

#### EVENING CLASSES

3157	LEC	5:15PM - 6:40PM	MW	PAZIRANDEH, S	CMS 236
AND	LAB	6:50PM - 10:00PM	MW	FENYES, M	CMS 210
3158	LEC	5:15PM - 6:40PM	MW	PAZIRANDEH, S	CMS 236
AND	LAB	6:50PM - 10:00PM	MW	GODJOIAN, G	CMS 206

## CHICANO STUDIES

Chair: John Morales 818.364.7679 | Vice Chair: Jose Maldonado 818.833.3412

### 2 THE MEXICAN-AMERICAN IN CONTEMPORARY SOCIETY (UC:CSU) 3.00 UNITS

**Prerequisite:** None

This course introduces students to the major characteristics of the Chicano community, with special emphasis on culture, ethnicity, gender, language, nationality, race, religion, and social class distinctions which differentiate Chicanos from other ethnic groups in the present-day United States.

#### ONLINE CLASSES

0154	LEC	3:10 hrs/wk	TBA	MALDONADO, J	INTERNET
					Email: maldonaja@lamission.edu

### 7 THE MEXICAN-AMERICAN IN THE HISTORY OF THE UNITED STATES I (UC:CSU) 3.00 UNITS

**Prerequisite:** None

United States history viewed through the experience of Mexican-descended peoples. Traces their evolution from pre-Columbian times to the end of the US War against Mexico. Examines the contributions of Mexican communities to the development and growth of the United States.

#### ONLINE CLASSES

0155	LEC	3:10 hrs/wk	TBA	GUTIERREZ, E	INTERNET
					Email: GutierEO@lamission.edu

#### DAY CLASSES

0156	LEC	7:15AM - 8:40AM	TTh	MORALES, J	CSB 105
------	-----	-----------------	-----	------------	---------

#### EVENING CLASSES

3160	LEC	6:50PM - 10:00PM	Th	MALDONADO, J	CSB 105
------	-----	------------------	----	--------------	---------

### 8 THE MEXICAN-AMERICAN IN THE HISTORY OF THE UNITED STATES II (UC:CSU) 3.00 UNITS

**Prerequisite:** None

This course examines the Mexican-American historical experience from the nineteenth century to the present. It discusses the impact of U.S. Constitutional Law on the social, economic and political conditions of Mexican-Americans living in the United States.

#### ONLINE CLASSES

0158	LEC	3:10 hrs/wk	TBA	MORALES, J	INTERNET
					Email: moralejj@lamission.edu
0159	LEC	3:10 hrs/wk	TBA	MORALES, J	INTERNET
					Email: moralejj@lamission.edu

#### DAY CLASSES

0160	LEC	7:15AM - 8:40AM	MW	MORALES, J	CSB 105
0161	LEC	8:55AM - 10:20AM	MW	MORALES, J	CSB 105

#### EVENING CLASSES

3162	LEC	6:50PM - 10:00PM	W	MALDONADO, J	CSB 105
------	-----	------------------	---	--------------	---------

### 37 CHICANO LITERATURE (UC:CSU) 3.00 UNITS

**Prerequisite:** None

An analysis of the literary, social, and historical aspects of essay, novel, drama, short story, and poetry written by Chicano writers who seek to define themselves and their communities within an American social context.

#### ONLINE CLASSES

0163	LEC	3:10 hrs/wk	TBA	MALDONADO, J	INTERNET
					Email: maldonaja@lamission.edu
0164	LEC	3:10 hrs/wk	TBA	MALDONADO, J	INTERNET
					Email: maldonaja@lamission.edu

#### DAY CLASSES

0165	LEC	10:35AM - 12:00PM	MW	JUAREZ, A	CSB 105
------	-----	-------------------	----	-----------	---------

#### EVENING CLASSES

3163	LEC	6:50PM - 10:00PM	T	MALDONADO, J	CSB 105
------	-----	------------------	---	--------------	---------

### 52 MEXICAN ART-MODERN (UC:CSU) 3.00 UNITS

**Prerequisite:** None

A survey of the art of Mexico from the nineteenth century to the present, including the renaissance of indigenous Mexican art, the evolution of a Mexican-American art, and the cultural interplay between the United States and Mexico.

#### DAY CLASSES

0166	LEC	8:55AM - 10:20AM	TTh	MORALES, J	CSB 105
------	-----	------------------	-----	------------	---------

**Directed studies** opportunities are available on a contract basis under the supervision of an instructor. Students interested in enrolling in the Directed Courses must contact the Department Chair.

## CHILD DEVELOPMENT

Chair: Lilamani De Silva 818.364.7722

### 1 CHILD GROWTH & DEVELOPMENT (UC:CSU) 3.00 UNITS

Prerequisite: None

Examines the major developmental milestones for children from conception through adolescence in the physical, social, emotional, and cognitive domains. Emphasis is placed on issues that affect typical and atypical development through the study of theories, research and child observation.

#### DAY/SATURDAY CLASSES

0169 LEC 8:50AM - 12:00PM S ALLEN, V CCDS 201  
Taught bilingually (English/Spanish)

#### DAY CLASSES

0167 LEC 8:50AM - 12:00PM T SINGH, M CCDS 201  
0168 LEC 8:50AM - 12:00PM F SINGH, M CCDS 201  
0170 LEC 12:10PM - 3:20PM W DAIMS, G CCDS 202  
Taught bilingually (English/Spanish)

#### EVENING CLASSES

3168 LEC 6:50PM - 10:00PM M BAZIKYAN, I CSB 102A

### 2 EARLY CHILDHOOD: PRINCIPLES & PRACTICES (CSU) 3.00 UNITS

Prerequisite: ChDev 1

The student will explore the history of early childhood education as well as current philosophies and practices. Early Childhood programs will be observed and examined in relation to the needs of the child, the arrangement of the environment and the role of the teacher.

#### DAY CLASSES

0172 LEC 8:50AM - 12:00PM Th SILVER, J CCDS 202  
0173 LEC 12:10PM - 3:20PM M DAIMS, G CCDS 202  
Taught bilingually (English/Spanish)

#### EVENING CLASSES

3170 LEC 6:50PM - 10:00PM T TOLEDO, A CCDS 201  
Taught bilingually (English/Spanish)

### 3 CREATIVE EXPERIENCES FOR CHILDREN I (CSU) 3.00 UNITS

Prerequisite: None

Explores the creative approach to program planning in areas of sensory, motor, manipulative, art, dramatic play, puppetry, blocks, music and movement. Students will develop and implement creative curriculum for young children. Emphasis is on environments that promote creativity and the role of the teacher.

#### EVENING CLASSES

3171 LEC 3:30PM - 6:40PM T CANTRELL, E CCDS 201  
Taught bilingually (English/Spanish)  
3172 LEC 6:50PM - 10:00PM Th BERG, R CCDS 201

### 7 INTRODUCTION TO CURRICULUM IN EARLY CHILDHOOD EDUCATION (CSU) 3.00 UNITS

Prerequisite: Ch Dev 2

Exploration of appropriate curriculum and environments for young children. Students examine a teacher's role in supporting development and positive learning experiences for all young children using observation and assessment strategies and emphasizing the essential role of play. Planning, implementation and evaluation of curriculum includes but is not limited to: language and literacy, social and emotional learning, sensory learning, art and creativity, math, natural and physical sciences.

#### EVENING CLASSES

3173 LEC 3:30PM - 6:40PM M RODRIGUEZ, P CCDS 201  
Taught bilingually (English/Spanish)  
3174 LEC 6:50PM - 10:00PM W GRIGORYAN, R CCDS 201

### 10 HEALTH, SAFETY & NUTRITION (CSU) 3.00 UNITS

Prerequisite: None

Study of the laws, regulations, standards, policies, procedures and early childhood curriculum related to child health, safety and nutrition. The focus will be on planning and program development for all children. First Aid and CPR certificates will be earned.

#### DAY CLASSES

0175 LEC 8:50AM - 12:00PM M NASATIR, D CCDS 202

#### EVENING CLASSES

3175 LEC 6:50PM - 10:00PM W GARCIA OLIVA, C CCDS 202

### 11 CHILD, FAMILY & COMMUNITY (CSU) 3.00 UNITS

Prerequisite: None

Introduces the student to the effects of the home, the school and the community on the development and experience of the child. Issues, challenges and concerns will be explored as well as the importance of developing partnerships.

#### DAY CLASSES

0177 LEC 8:50AM - 12:00PM W SILVER, J CCDS 202

#### EVENING CLASSES

3176 LEC 3:30PM - 6:40PM M DE SILVA, L CCDS 202  
3177 LEC 6:50PM - 10:00PM W SAINZ-ANDERSON, C CCDS 200  
Taught bilingually (English/Spanish)

### 14 BILINGUAL-BICULTURAL PROGRAMS (CSU) 3.00 UNITS

Prerequisite: None

A general overview of bilingual-bicultural education, including programs for English language learners. Students gain an historical perspective of bilingual-bicultural education in the U.S., as well as, an in-depth view of current programs for English language learners.

#### EVENING CLASSES

3178 LEC 3:30PM - 6:40PM W RODRIGUEZ, P CCDS 201  
Taught bilingually (English/Spanish)

### 22 PRACTICUM IN CHILD DEVELOPMENT I (CSU) 4.00 UNITS

Prerequisite: Ch Dev 4 or 7, and Ch Dev 1, 2 & 11, English 28 or ESL 8

NOTE: Students must show proof of a current negative TB test (Mantoux Test) or chest x-ray within the last two years.

Course includes supervised experience in a preschool, child development center, elementary school, special education center, or other childcare and development education setting. The student will relate all previous theory and curriculum courses to practical application in the classroom.

NOTE: Please bring current transcripts of all completed course-work to first class.

NOTE: Total of 90 hours of supervised field experienced.

#### DAY CLASSES

0178 LEC 9:00AM - 11:05AM T DAIMS, G CCDS 202  
AND LAB 6:25 hrs/wk TBA DAIMS, G CCDS 202  
Taught bilingually (English/Spanish) Email: DaimsGS@lamission.edu

#### EVENING CLASSES

3179 LEC 4:00PM - 6:05PM Th DE SILVA, L CCDS 201  
AND LAB 6:25 hrs/wk TBA DE SILVA, L CCDS 201  
Email: DesilvLP@lamission.edu

### 23 PRACTICUM IN CHILD DEVELOPMENT II (CSU) 4.00 UNITS

Prerequisite: English 28 or ESL 8, ChDev 22 and TB clearance

The second semester of practicum teaching experience in a different setting, if possible, under the supervision of a master teacher or college instructor/coordinator. This course provides the practical application of theories covered in prerequisite courses.

NOTE: Total of 90 hours of supervised field experience.

NOTE: Students with a B.A. and the 12 core units (ChDev 4 or 7, and ChDev 1, 2 & 11) in Child Development can request faculty permission to get a waiver for ChDev 22.

#### EVENING CLASSES

3180 LEC 4:30PM - 6:35PM T SILVER, J CCDS 202  
AND LAB 6:25 hrs/wk TBA SILVER, J CCDS 202  
Email: SilverJG@lamission.edu

3181 LEC 6:50PM - 8:55PM T RODRIGUEZ, P CCDS 200  
AND LAB 6:25 hrs/wk TBA RODRIGUEZ, P CCDS 200  
Taught bilingually (English/Spanish) Email: SilverJG@lamission.edu

### 30 INFANT & TODDLER STUDIES I (CSU) 3.00 UNITS

Prerequisite: None

This course reviews physical, social-emotional, language and cognitive development during the period of infancy and toddlerhood. Focus is on infant/toddler group care and licensing regulations related to this age. The course also addresses the role of the caregiver in meeting the needs of infants and toddlers and their families through responsive, respectful and sensitive caregiving practices. Varying philosophies and issues of diversity are explored.

NOTE: Required by the state for those who work with infants

#### EVENING CLASSES

3182 LEC 6:50PM - 10:00PM M SERNA, E CCDS 202  
Taught bilingually (English/Spanish)

### 31 INFANT & TODDLER STUDIES II (CSU) 3.00 UNITS

Prerequisite: None

The principles of inclusive and respectful caregiving for infants and toddlers within a variety of program designs will be studied and analyzed. Attention will be given to designing environments and curriculum that support current research into brain theory, language development, assessment, brain intervention and inclusion practices.

#### EVENING CLASSES

3183 LEC 6:50PM - 10:00PM T GRONEWOLD, J CCDS 202

### 34 OBSERVING & RECORDING CHILDREN'S BEHAVIOR (CSU) 3.00 UNITS

Prerequisite: Ch Dev 2

NOTE: Students must show proof of a current negative TB test (Mantoux Test) or chest x-ray within the last two years.

Appropriate use of assessment and observation strategies to document development, growth, play and learning to join with families and professionals in promoting children's success. Recording strategies, rating systems, portfolios, and multiple assessment tools are explored.

#### EVENING CLASSES

3184 LEC 6:50PM - 10:00PM M MERMELL, R CCDS 200

### 39 ADMINISTRATION & SUPERVISION OF EARLY CHILDHOOD PROGRAMS II (CSU) 3.00 UNITS

Prerequisite: Child Dev 38

This course covers study of budgets, using computer for administrative purposes, proposal writing, advocacy, staff relations, in-service training, working with parents, dealing with supervising agencies or boards, professionalism and professional activities, current research, as well as changes in laws.

#### EVENING CLASSES

3185 LEC 6:50PM - 10:00PM Th HERNANDEZ, A CCDS 200  
Taught bilingually (English/Spanish)

**42 TEACHING IN A DIVERSE SOCIETY**

**(CSU) 3.00 UNITS**

Prerequisite: None

Examines the development of social identities in diverse societies including theoretical and practical implications of oppression and privilege as they apply to young children, families, programs, classrooms and teaching. Various classroom strategies will be explored emphasizing culturally and linguistically appropriate anti-bias approaches supporting all children in becoming competent members of a diverse society.

**EVENING CLASSES**

3186	LEC	3:30PM - 6:40PM	W	DE SILVA, L	CCDS 202
3187	LEC	6:50PM - 10:00PM	Th	RODRIGUEZ, P	CCDS 202

Taught bilingually (English/Spanish)

**45 PROGRAMS FOR CHILDREN WITH SPECIAL NEEDS**

**(CSU) 3.00 UNITS**

Prerequisite: None

Overview of programs providing special education services for children with special needs focusing on preschool through school age. Includes a study of various programs, legislation, characteristics of exceptionalities and educational implications. Observation in schools will be required.

**EVENING CLASSES**

3188	LEC	3:30PM - 6:40PM	Th	DAIMS, G	CCDS 202
------	-----	-----------------	----	----------	----------

Taught bilingually (English/Spanish)

**60 INTRODUCTION TO FAMILY CHILD CARE I**

**(CSU) 1.00 UNIT**

Prerequisite: None

Designed for family child care providers and persons entering the profession. Focuses on high quality physical environments in a home setting, age-appropriate activities for mixed age groups, communication with parents, and community resources. Includes field study of accredited programs.

**DAY/LATE START/SATURDAY CLASSES**

0179	LEC	12:00PM - 4:15PM	S	OLSON, A	CCDS 201
------	-----	------------------	---	----------	----------

(4 Week Class - Starts 3/2/2013, Ends 3/23/2013)

**63 CREATIVE CURRICULUM IN A FAMILY CHILD CARE SETTING** **(CSU) 2.00 UNITS**

Prerequisite: None

Designed for family child care providers and persons entering the profession. Emphasis is on play and creative experiences in the home setting for children. Course includes dramatic play, music, art, cooking.

**DAY/LATE START/SATURDAY CLASSES**

0180	LEC	12:00PM - 4:15PM	S	OLSON, A	CCDS 201
------	-----	------------------	---	----------	----------

(8 Week Class - Starts 3/30/2013, Ends 5/25/2013)

**172 INTRODUCTION TO CAREERS IN CHILD DEVELOPMENT**

**1.00 UNIT**

Prerequisite: None

Introduces students to the variety of career options available to Child Development majors. It explores career opportunities, qualifications required, resources available, as well as academic and professional support systems.

**DAY/SHORT-TERM CLASSES**

0181	LEC	8:50AM - 12:10PM	F	SILVER, J	CCDS 202
------	-----	------------------	---	-----------	----------

(5 Week Class - Starts 2/8/2013, Ends 3/15/2013)

**921 COOP ED - CHILD DEVELOPMENT**

**(CSU) 2.00 UNITS**

9021	LEC	2:05 hrs/wk	TBA	RASKIN, E	SCHEDULE
------	-----	-------------	-----	-----------	----------

**931 COOP ED - CHILD DEVELOPMENT**

**(CSU) 3.00 UNITS**

9022	LEC	3:10 hrs/wk	TBA	RASKIN, E	SCHEDULE
------	-----	-------------	-----	-----------	----------

**941 COOP ED - CHILD DEVELOPMENT**

**(CSU) 4.00 UNITS**

9023	LEC	4:15 hrs/wk	TBA	RASKIN, E	SCHEDULE
------	-----	-------------	-----	-----------	----------

**CINEMA - Arts, Media & Performance**

Chair: Deborah Paulsen 818.364.7738

**3 HISTORY OF MOTION PICTURES**

**(UC:CSU) 3.00 UNITS**

Prerequisite: None

This course includes history of the development of motion pictures, with examples screened from the silent film to the present day. Emphasis is placed on American feature films.

**DAY CLASSES**

0182	LEC	9:30AM - 11:35AM	Th	AVILES RODRIGUEZ, G	LRC TCR
AND	LAB	11:35AM - 1:40PM	Th	AVILES RODRIGUEZ, G	LRC TCR

**EVENING CLASSES**

3191	LEC	3:30PM - 5:35PM	Th	AVILES RODRIGUEZ, G	LRC TCR
AND	LAB	5:35PM - 7:40PM	Th	AVILES RODRIGUEZ, G	LRC TCR

**4 HISTORY OF THE DOCUMENTARY FILM**

**(UC:CSU) 3.00 UNITS**

Prerequisite: None

Examines the development of the documentary as narrative film from the 1890's to present day. Includes historical, propaganda, educational, commercial, cinema verite and direct cinema. Students will develop critical standards for judging documentary films.

**EVENING CLASSES**

3192	LEC	5:50PM - 7:55PM	W	NICHOLS, R	LRC TCR
AND	LAB	7:55PM - 10:00PM	W	NICHOLS, R	LRC TCR

**COMPUTER APPLICATIONS & OFFICE TECHNOLOGIES**

Chair: Pat Flood 818.364.7715

**1 COMPUTER KEYBOARDING I**

**(CSU) 3.00 UNITS**

Prerequisite: None

In this beginning computer keyboarding course, students will learn how to key by touch while developing speed and accuracy with the goal of achieving 30 words per minute by the end of the semester. Students also will learn how to use Microsoft Word to format letters, memos, tables, and reports.

**DAY CLASSES**

7001	LEC	11:30AM - 12:25PM	TTh	WOODMANSEE, J	INST 2021
AND	LAB	12:25PM - 1:50PM	TTh	WOODMANSEE, J	INST 2021

**2 COMPUTER KEYBOARDING & DOCUMENT APPLICATIONS II**

**(CSU) 3.00 UNITS**

Prerequisite: None

An intermediate keyboarding course designed to further develop speed and accuracy in computer keyboarding to at least 40 words a minute. Emphasizes keyboarding and formatting letters, memos, reports, and business forms using Microsoft Word and introduces formatting of medical and legal documents.

**DAY CLASSES**

7002	LEC	8:55AM - 9:50AM	TTh	WOODMANSEE, J	INST 2021
AND	LAB	9:55AM - 11:20AM	TTh	WOODMANSEE, J	INST 2021

**3 COMPUTER KEYBOARDING III**

**(CSU) 3.00 UNITS**

Prerequisite: None

An advanced course designed to develop speed and accuracy in computer keyboarding to at least 50 words a minute. Students will learn how to handle integrated office projects using Microsoft Word to produce legal, medical, insurance, banking, travel, government, and energy documents.

**DAY CLASSES**

7003	LEC	8:55AM - 9:50AM	TTh	WOODMANSEE, J	INST 2021
AND	LAB	9:55AM - 11:20AM	TTh	WOODMANSEE, J	INST 2021

**6 ADDING & CALCULATING MACHINES**

**(CSU) 1.00 UNIT**

Prerequisite: None

Develops skill in using the ten-key calculator and the computer numeric keypad to do basic mathematical operations. Develops the ability to use the ten-key numeric pad by touch. Reviews basic math concepts and develops the ability to solve computation problems by using a variety of mathematical and business functions.

**DAY CLASSES**

7004	LAB	2:05PM - 3:00PM	MW	WOODMANSEE, J	INST 2021
------	-----	-----------------	----	---------------	-----------

**20 MEDICAL OFFICE PROCEDURES**

**5.00 UNITS**

Prerequisite: None

An instructional and practical application course that facilitates the development of skills necessary for participants to become effective medical office administrative assistants. Students will be exposed to various components of medical office operations, terminology, insurance billing procedures, and communication skills through the use of concepts, principles, research, and practical application techniques.

**EVENING CLASSES**

3551	LEC	6:50PM - 8:55PM	TTh	ECHAVARRI, M	INST 2021
AND	LAB	9:05PM - 10:00PM	TTh	ECHAVARRI, M	INST 2021

**32 BUSINESS COMMUNICATIONS**

**(CSU) 3.00 UNITS**

Advisory: CAOT 1 and CAOT 31

Emphasizes the concepts of successful written and oral communication in business in order to write effective business communications including letters, electronic communications, and short reports. Develops the ability to create and present oral presentations.

**EVENING CLASSES**

6003	LEC	3:30PM - 6:40PM	M	LAMPERT, M	INST 2021
------	-----	-----------------	---	------------	-----------

**34 BUSINESS TERMINOLOGY**

**2.00 UNITS**

Prerequisite: None

Improve written and oral communication skills by strengthening spelling and increasing knowledge and use of business terminology.

**DAY CLASSES**

7006	LEC	10:30AM - 11:25AM	TTh	FLOOD, P	INST 2021
------	-----	-------------------	-----	----------	-----------

**64 COMPUTER APPLICATIONS & OFFICE TECH LAB**

**(CSU) 1.00 UNIT**

Prerequisite: None Corequisite: Enrollment in at least one other CAOT course

NOTE: Class is graded pass/no pass.

This course is designed as an aid to students who need additional time and practice to increase their skills in any CAOT subject area.

**DAY CLASSES**

7007	LAB	9:15AM - 10:10AM	MW	WOODMANSEE, J	INST 2021
------	-----	------------------	----	---------------	-----------

**EVENING CLASSES**

6004	LAB	7:30PM - 8:25PM	MW	LAMPERT, M	INST 2021
------	-----	-----------------	----	------------	-----------

**Directed studies** opportunities are available on a contract basis under the supervision of an instructor. Students interested in enrolling in the Directed Courses must contact the Department Chair.



**78 MICROCOMPUTER ACCOUNTING APPLICATIONS FOR THE ELECTRONIC OFFICE (CSU) 3.00 UNITS**

**Prerequisite:** Accounting 1 or 21  
Acquaints students with the use of the microcomputer for bookkeeping and accounting applications. Students receive hands-on experience in analyzing business transactions, keeping records, preparing financial statements, and generating financial management reports using an accounting software package such as QuickBooks.

**EVENING CLASSES**

6006	LEC	7:30PM - 8:00PM	MW	LAMPERT, M	INST 201
AND	LAB	8:00PM - 10:00PM	MW	LAMPERT, M	INST 201

**82 MICROCOMPUTER SOFTWARE SURVEY IN THE OFFICE (CSU) 3.00 UNITS**

**Prerequisite:** None **Advisory:** CAOT 1  
Introduces students to the use of the computer and software used in the business office. Provides hand on introduction to Microsoft Word, Excel, Access, and Power Point. Students gain basic knowledge necessary for using computer and becoming computer literate.

**DAY/SATURDAY CLASSES**

7009	LEC	9:00AM - 11:05AM	S	HOLT, S	INST 201
AND	LAB	11:10AM - 2:20PM	S	HOLT, S	INST 201

**84 MICROCOMPUTER OFFICE APPLICATIONS: WORD PROCESSING (CSU) 3.00 UNITS**

**Advisory:** CAOT 1  
Emphasizes learning how to use basic and advanced commands in Microsoft Word to create, format, edit, save, and print documents including letters, tables, reports, and merge documents. Desktop publishing features are used to create newsletters, brochures, fliers, and résumés.

**DAY CLASSES**

7010	LEC	11:30AM - 12:25PM	MW	WOODMANSEE, J	INST 201
AND	LAB	12:25PM - 1:50PM	MW	WOODMANSEE, J	INST 201

**86 MICROCOMPUTER OFFICE APPLICATIONS: DATABASE (CSU) 3.00 UNITS**

**Prerequisite:** None  
Use Access to plan, design, create, use, and maintain databases. Use Access to create forms, reports, queries, charts, mailing labels, Pivot Tables, and Pivot Charts. Learn to import data, export data, and create links between other Microsoft Office applications.

**DAY CLASSES**

7011	LEC	8:45AM - 9:15AM	MW	WOODMANSEE, J	INST 201
AND	LAB	9:15AM - 11:20AM	MW	WOODMANSEE, J	INST 201



SPRING 2013 SCHEDULE OF CLASSES

**COMPUTER SCIENCE INFORMATION TECHNOLOGY**

Chair: Robert Smazenka 818.364.7609 | Vice Chair: Mari Rettke 818.364.7697

**401 INTRODUCTION TO COMPUTERS & THEIR USES (UC:CSU) 3.00 UNITS**

**Prerequisite:** None  
Describes computer development, uses of the computer by business management, the use of major workplace applications programs, operating systems and programming. Students will analyze, design and construct technology solutions for organizations.

**ONLINE CLASSES**

0188	LEC	3:10 hrs/wk	TBA	GARCIA, C	INTERNET
AND	LAB	0:55 hrs/wk	TBA	GARCIA, C	INTERNET

Email: online401@hotmail.com

**DAY CLASSES**

0189	LEC	8:20AM - 10:20AM	M	KUBICKI, P	INST 2005
AND	LEC	8:20AM - 9:20AM	W	KUBICKI, P	INST 2005
AND	LAB	9:25AM - 10:20AM	W	KUBICKI, P	INST CLAB

**EVENING CLASSES**

3194	LAB	5:45PM - 6:40PM	M	KUBICKI, P	INST CLAB
AND	LEC	6:50PM - 10:00PM	M	KUBICKI, P	INST 2005
3195	LAB	5:45PM - 6:40PM	T	KUBICKI, P	INST CLAB
AND	LEC	6:50PM - 10:00PM	T	KUBICKI, P	INST 2005

**408 VISUAL BASIC (UC:CSU) 3.00 UNITS**

**Prerequisite:** CoSci 401 **Advisory:** CoSci 407  
Introductory course in Object Oriented programming in the .NET environment. This course covers program planning, VB controls, events, objects, procedures, decision, repetition, arrays, graphics and sequential files.

**EVENING CLASSES**

3196	LEC	5:45PM - 7:50PM	T	RETTKE, M	INST 2006
AND	LAB	7:55PM - 10:00PM	T	RETTKE, M	INST CLAB

**430 MICROCOMPUTER APPLICATION I (CSU) 3.00 UNITS**

**Prerequisite:** None  
The student will learn how to operate a micro-computer. The student will become familiar with the use of a spreadsheet program and a database program. The student will complete a series of projects on the microcomputer. Currently popular microcomputer software will be utilized IBM PC's and compatibles.

**DAY CLASSES**

0191	LEC	10:35AM - 11:30AM	TTh	KUBICKI, P	INST 2005
AND	LAB	11:35AM - 12:30PM	TTh	KUBICKI, P	INST CLAB

**431 MICROCOMPUTER APPLICATIONS II (CSU) 3.00 UNITS**

**Prerequisite:** None  
Prepare to become MOS certified by taking this class. Learn to use Windows and Word to create documents such as cover letters, resumes, term papers, sales proposals, multiple column newsletters and do mail merge operations.

**DAY CLASSES**

0192	LEC	8:25AM - 9:20AM	TTh	KUBICKI, P	INST 2005
AND	LAB	9:25AM - 10:20AM	TTh	KUBICKI, P	INST CLAB

**440 PROGRAMMING IN C++ (UC:CSU) 3.00 UNITS**

**Prerequisite:** Co Sci 401, 407 and 439  
An overview of computer programming in C++. It emphasizes the syntax and grammar of the language, problem solving methods, how different data types work in Object Oriented programming. Major topics include classes, inheritance, polymorphism, overloaded functions.

**EVENING CLASSES**

3197	LEC	5:45PM - 7:50PM	M	RETTKE, M	INST 2006
AND	LAB	7:55PM - 10:00PM	M	RETTKE, M	INST CLAB

**452 PROGRAMMING IN JAVA (UC:CSU) 3.00 UNITS**

**Prerequisite:** None  
This course is designed to teach students to build applications in Java, the programming language designed to be written once and run effectively on almost any kind of machine connected to the Internet.

**DAY CLASSES**

0193	LAB	10:35AM - 11:30AM	TTh	RETTKE, M	INST CLAB
AND	LEC	11:35AM - 12:30PM	TTh	RETTKE, M	INST 2005

**453 A+ CERTIFICATION PREPRATION 3.00 UNITS**

**Prerequisite:** None  
This course provides students with the workable knowledge needed for the installation, setup, troubleshooting, and optimization of hardware and software related to personal computer systems and peripheral devices. The course will cover information needed to prepare for the current A+ certification test.

**EVENING CLASSES**

3199	LEC	5:45PM - 7:50PM	Th	RETTKE, M	INST 2005
AND	LAB	7:55PM - 10:00PM	Th	RETTKE, M	INST CLAB

**921 COOP ED - COMPUTER SCIENCE-INFORMATION TECH (CSU) 2.00 UNITS**  
9088 LEC 2:05 hrs/wk TBA RASKIN, E SCHEDULE

**931 COOP ED - COMPUTER SCIENCE-INFORMATION TECH (CSU) 3.00 UNITS**  
9024 LEC 3:10 hrs/wk TBA RASKIN, E SCHEDULE

**941 COOP ED - COMPUTER SCIENCE-INFORMATION TECH (CSU) 4.00 UNITS**  
9025 LEC 4:15 hrs/wk TBA RASKIN, E SCHEDULE

## CWEE/COOPERATIVE EDUCATION

Faculty Advisor: Ed Raskin 818.364.7700 | www.lamission.edu/cooped

### 921, 931 or 941 WORK EXPERIENCE II, III or IV (CSU) 2, 3 or 4 UNITS

A program providing students with a linkage to their future career success and job placement. This program is open to all students who wish to gain college credit for working toward goals at their job. Students may enroll in this program for up to 4 semesters, a maximum of 4 units per semester. A student may take only one Coop Ed section per semester.

CSU generally accepts up to eight (8) Cooperative Education (CWEE) units as electives. Check with the Admissions Office at the college or university you wish to transfer for specific information.

CWEE/Coop Ed forms are available at the LAMC Website, or may be purchased in the campus bookstore. All individuals must complete and turn in properly authenticated paperwork within two weeks of the start of the semester or the student will be dropped.

Instructions on how to download the Cooperative Education Forms

- First:** Go to lamission.edu, then click on "Student"
- Second:** Go to "Programs Offered" and click on "Cooperative Education"
- Third:** Click on the left where it says "Forms"
- Fourth:** Print the first 2 documents
  1. Application for enrollment
  2. Cooperative Education Agreement
- Fifth:** Bring two (2) blank envelopes with U. S. stamps

All CWEE/Coop Ed students must attend at least one mandatory meeting in February and one mandatory meeting in April in order to complete requirements of the class. Required reading and class assignments will be discussed. A student may want to attend more than one meeting and this is at the student's option.

**Requirements:** Students must be employed, or in a voluntary job.  
**Two mandatory meetings per semester are required. (see following dates and times)**

Students may add a Cooperative Education class online or at the Admissions Office during open enrollment.

**Class will meet:** February 4, 5, 7, 11, 12, 14, 18, 19 & 21 April 8, 9, 11, 15, 16 & 18

<b>Day Classes:</b>	9:00 - 10:00am	T&Th	E. Raskin	CSB 203
<b>Evening Classes:</b>	4:50 - 5:50pm	Mon	E. Raskin	CSB 203

Please ask the Coop Ed advisor about the LAMC Volunteer and Job Placement Program.

If you qualify for a BOGG fee waiver, you will not have to pay for taking this course. For information on the BOGG fee waiver, contact the Financial Aid Office.

Students enrolled in CWEE/Coop Ed must work in accordance with the following schedule. Students employed must work at least 75 hours per unit, per semester. For example, a student taking Coop Ed 921 must work at least 150 hours per semester. Students in an unpaid or volunteer position must work at least 60 hours per unit, per semester. A student taking Coop Ed 921 in the unpaid capacity must work at least 120 hours per semester.

For questions or further information call the CWEE/Coop Ed Hot Line at 818.364.7700..

*NOTE: Only one Cooperative Education class may be taken each semester. Students can repeat the same Coop-Ed class for a maximum of 4 semesters.*

SECTION NUMBER	MAJOR
(921) (931) (941)	
9001, 9002, 9003	ACCOUNTING
9093, 9094, 9095	ADMINISTRATION OF JUSTICE
9013, 9014, 9015	BUSINESS/ECONOMICS/FINANCE/MARKETING
9021, 9022, 9023	CHILD DEVELOPMENT
9088, 9024, 9025	COMPUTER SCIENCE
9092, 9038, 9039	FAMILY & CONSUMER STUDIES/FOOD SERVICE MANAGEMENT
9049, 9050, 9051	MANAGEMENT

## DANCE TECHNIQUES

Chair: Leslie Milke 818.364.7765

### 462 MODERN DANCE (CSU) 1.00 UNIT

**Prerequisite:** None

Focuses on the development of dance skills through modern dance movement, emphasizing combinations on the floor and standing or traveling through space. Includes the historical development of modern dance. Students will develop coordination, muscular strength and endurance, flexibility and low intensity cardiovascular endurance by practicing choreographed dance movement exercises.

#### DAY CLASSES

2047	LAB	10:35AM - 12:00PM	MW	LUBOW, C	HFAC 206
------	-----	-------------------	----	----------	----------

## DEVELOPMENTAL COMMUNICATIONS

Chair: Gary Prostack 818.364.7666 | Vice Chair: Terri English 818.364.7893

### 1 GRAMMAR: APPLIED TO WRITING (NDA) 3.00 UNITS

**Prerequisite:** None | *Class is graded pass/no pass.*

This course offers an introduction to basic grammar as it relates to writing and other communication skills. It covers parts of speech, sentence structure, types of phrases and clauses, verb tenses and agreement, pronoun usage, comparison, capitalization, and punctuation.

#### DAY CLASSES

0195	LEC	7:15AM - 8:40AM	TTh	ENGLISH, T	LRC 215
0196	LEC	8:55AM - 10:20AM	MW	POLK, S	LRC 215
0197	LEC	8:55AM - 10:20AM	TTh	ENGLISH, T	LRC 215
0198	LEC	10:35AM - 12:00PM	MW	POLK, S	LRC 215
0199	LEC	10:35AM - 12:00PM	TTh	POLK, S	LRC 215

#### EVENING CLASSES

3203	LEC	5:15PM - 6:40PM	MW	HOLT, S	CAI 228
3204	LEC	5:15PM - 6:40PM	TTh	DE OTERO, R	LRC 215
3205	LEC	7:00PM - 8:25PM	TTh	DREWES, R	LRC 215

### 34 BASIC READING (NDA) 3.00 UNITS

**Prerequisite:** None | *Class is graded pass/no pass.*

A basic reading course designed to improve word-attack skills, build vocabulary, improve dictionary skills, and develop comprehension and critical reading skills.

#### DAY CLASSES

0203	LEC	10:35AM - 12:00PM	TTh	RIESBERG, C	CAI 228
------	-----	-------------------	-----	-------------	---------

#### EVENING CLASSES

3206	LEC	5:15PM - 6:40PM	MW	RIESBERG, C	LRC 215
------	-----	-----------------	----	-------------	---------

### 36A READING II: COMPREHENSION & RELATED SKILLS (NDA) 3.00 UNITS

**Prerequisite:** None | *Class is graded pass/no pass.*

Intermediate course in reading; emphasizes finding main ideas, critical thinking, vocabulary skills, and study skills.

#### DAY CLASSES

0204	LEC	8:55AM - 10:20AM	MW	RIESBERG, C	CAI 228
0205	LEC	10:35AM - 12:00PM	MW	RIESBERG, C	CAI 228
0206	LEC	10:35AM - 12:00PM	TTh	ENGLISH, T	CAI 232
0207	LEC	12:15PM - 1:40PM	MW	ENGLISH, T	LRC 215

#### EVENING CLASSES

3208	LEC	7:00PM - 8:25PM	MW	NAHM, H	LRC 215
------	-----	-----------------	----	---------	---------

### 36B READING II: COMPREHENSION & RELATED SKILLS (NDA) 3.00 UNITS

**Prerequisite:** None | *Class is graded pass/no pass.*

Comprehensive course in advanced study skills, note taking, and efficient study techniques. Transition from every-day reading skills to college reading skills.

#### DAY CLASSES

0215	LEC	8:55AM - 10:20AM	TTh	POLK, S	CAI 228
------	-----	------------------	-----	---------	---------

## ECONOMICS

Chair: Pat Flood 818.364.7715

### 1 PRINCIPLES OF ECONOMICS I (UC:CSU) 3.00 UNITS

**Prerequisite:** None

Introductory course in the principles of microeconomic theory, including economic analysis of the firm and resource allocation, analysis of the laws of supply and demand, market structures of the American economy, price theory, and current domestic economic problems.

Economics 1 is also offered through ITV. See page 14.

#### EVENING CLASSES

3213	LEC	6:50PM - 10:00PM	F	ESPINOZA, A	INST 2001
------	-----	------------------	---	-------------	-----------

### 2 PRINCIPLES OF ECONOMICS II (UC:CSU) 3.00 UNITS

**Prerequisite:** None

Introductory course in the principles of macroeconomic theory. Measurement of aggregate economic performance, including GNP and national income, money and banking business cycle, role of government and the Federal Reserve System (fiscal and monetary policies), economic growth and stability, international trade, and economics of under development are covered in this course.

#### EVENING CLASSES

3214	LEC	3:30PM - 6:40PM	M	DANAI, M	INST 2004
------	-----	-----------------	---	----------	-----------

**Directed studies** opportunities are available on a contract basis under the supervision of an instructor. Students interested in enrolling in the Directed Courses must contact the Department Chair.

## ENGLISH

Chair: Louise Barbato 818.364.7687 | Vice Chair: Carolyn Daly 818.833.3311

### 21 ENGLISH FUNDAMENTALS (NDA) 3.00 UNITS

**Prerequisite:** DevCom 1, or appropriate skill level demonstrated through the English assessment process or by permit | *Class graded pass/no pass.*

This is a course in reading and writing designed to strengthen the student's basic communication skills, including grammar, spelling, punctuation, and sentence construction. Greatest emphasis is placed on the writing of competent paragraphs and short essays.

#### DAY CLASSES

0218	LEC	7:15AM - 8:40AM	MW	COX, V	CSB 101
0219	LEC	7:15AM - 8:40AM	TTh	NISHIMURA, M	CSB 102A
0220	LEC	10:35AM - 12:00PM	MW	LADINSKY, G	CSB 102A
0221	LEC	10:35AM - 12:00PM	TTh	CAMHI, J	CSB 205

#### EVENING CLASSES

3219	LEC	3:30PM - 6:40PM	M	KEMP, E	CSB 206
3220	LEC	6:50PM - 10:00PM	Th	CABRAL, J	CSB 102A
3221	LEC	6:50PM - 10:00PM	Th	DARR, N	CSB 101

### 28 INTERMEDIATE READING & COMPOSITION 3.00 UNITS

**Prerequisite:** English 21 with a grade of "C" or better, or appropriate skill level demonstrated through the ENL assessment process, or by permit

A course in reading and writing designed to strengthen the student's ability to use basic communication skills, including grammar, punctuation, and mechanics. Instruction will include the assignment of expository and argumentative essays, online grammar and writing exercises, and a research paper.

#### DAY CLASSES

0225	LEC	8:55AM - 10:20AM	MW	COX, V	CSB 101
0226	LEC	10:35AM - 12:00PM	TTh	GRANT, R	CSB 102A
0227	LEC	12:10PM - 3:20PM	W	DALY, C	CSB 101
0228	LEC	12:15PM - 1:40PM	TTh	SELSBY, D	CSB 101
0229	LEC	12:15PM - 1:40PM	TTh	CAMHI, J	CSB 205

#### EVENING CLASSES

3223	LEC	3:30PM - 6:40PM	M	LAWSON, R	CSB 205
3224	LEC	3:30PM - 6:40PM	W	DALY, C	CSB 101

### 101 COLLEGE READING & COMPOSITION II (UC:CSU) 3.00 UNITS

**Prerequisite:** English 28 or ESL 8 with a grade of 'C' or better, or appropriate skill level demonstrated through the English assessment process, or by permit

Develops proficiency in college-level reading and writing through the application of the principles of rhetoric and the techniques of critical thinking. Students will write expository essays based on college level readings. Emphasis is placed on the research paper.

*NOTE: This is the first freshman composition course that meets requirements for the BA at four-year colleges and universities, comprising intensive reading, writing of essays, term papers, the study of style, methods of discourse, logic, and documentation.*

English 101 is also offered through ITV. See page 14.

#### ONLINE CLASSES

0230	LEC	3:10 hrs/wk	TBA	GRANT, R	INTERNET
				Email: GrantRR@lamission.edu	
0231	LEC	3:10 hrs/wk	TBA	GRANT, R	INTERNET
				Email: GrantRR@lamission.edu	
0232	LEC	3:10 hrs/wk	TBA	BARBATO, L	INTERNET
				Email: BarbatL@lamission.edu	

#### DAY/SATURDAY CLASSES

0233	LEC	8:50AM - 12:00PM	S	SMITH, N	CSB 101
------	-----	------------------	---	----------	---------

#### DAY CLASSES

0235	LEC	10:35AM - 12:00PM	TTh	LADINSKY, G	CSB 207
0236	LEC	1:55PM - 3:20PM	MW	LADINSKY, G	CSB 205

#### EVENING CLASSES

3218	LEC	3:30PM - 6:40PM	W	KEMP, E	CSB 205
------	-----	-----------------	---	---------	---------

### 102 COLLEGE READING & COMPOSITION II (UC:CSU) 3.00 UNITS

**Prerequisite:** English 101 with a grade of 'C' or better, or by permit

An introduction to critical analysis of poetry, novels, short stories, and drama. A variety of analytical strategies will be used to distinguish between deductive and inductive reasoning. Emphasis is placed on writing a research paper.

English 102 is also offered through ITV. See page 14.

#### DAY CLASSES

0237	LEC	8:50AM - 12:00PM	F	SMITH, N	CSB 101
0239	LEC	8:55AM - 10:20AM	TTh	NISHIMURA, M	CSB 102A
0240	LEC	10:35AM - 12:00PM	TTh	SELSBY, D	CSB 101

#### EVENING CLASSES

3227	LEC	3:30PM - 6:40PM	M	DALY, C	CSB 101
3228	LEC	3:30PM - 6:40PM	M	CAGGIANO, S	CSB 208
3229	LEC	3:30PM - 6:40PM	Th	GRANT, R	CSB 205
3230	LEC	6:50PM - 10:00PM	T	OROZCO, J	CSB 101
3231	LEC	6:50PM - 10:00PM	M	OROZCO, J	CSB 101

**ENGLISH 103** is only offered through ITV. See page 14.

### 206 ENGLISH LITERATURE II

(UC:CSU) 3.00 UNITS

**Prerequisite:** English 101

An introduction to major works of English literature from the nineteenth century to the present. Focus will be on developing an understanding and appreciation of the poetry, fiction, and drama of these literary periods.

#### DAY CLASSES

0242	LEC	10:35AM - 12:00PM	MW	BARBATO, L	CSB 101
------	-----	-------------------	----	------------	---------

### 208 AMERICAN LITERATURE II

(UC:CSU) 3.00 UNITS

**Prerequisite:** English 101

Presents representative pieces of American literature from the Civil War to the present.

The selections are taken from a wide variety of literary forms, such as essays, short stories, poems, letters, speeches, and novels.

#### DAY CLASSES

0243	LEC	12:15PM - 1:40PM	TTh	GRANT, R	CSB 102A
------	-----	------------------	-----	----------	----------

### 240 LITERATURE & THE MOTION PICTURE I

(UC:CSU) 3.00 UNITS

**Prerequisite:** English 101

Examines the comparative arts of literature and the motion picture. Includes readings of literary works, both classic and modern, screenings of film versions based upon these literary sources, discussion, and writing of critical papers.

#### DAY CLASSES

0244	LEC	12:10PM - 3:20PM	M	DALY, C	LRC TCR
------	-----	------------------	---	---------	---------

## ENGLISH AS A SECOND LANGUAGE

Chair: Gary Prostack 818.364.7666 | Vice Chair: Mike Climo 818.364.7693

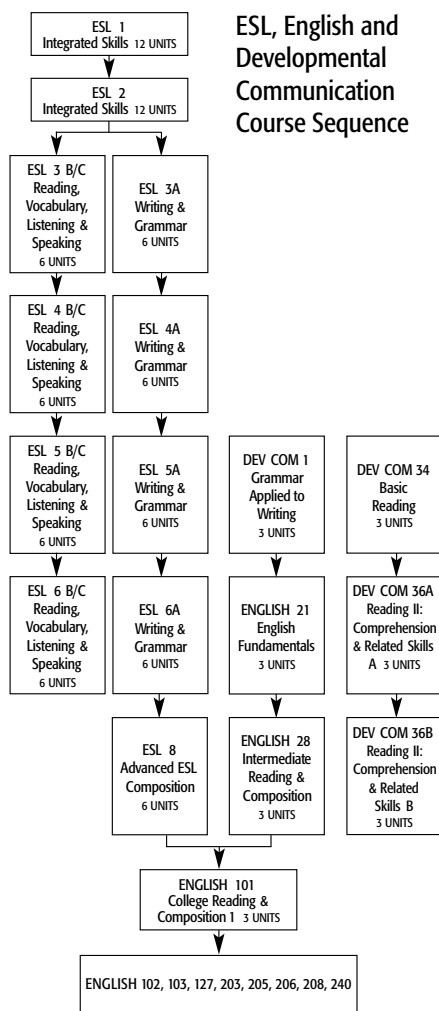

DIRECTED STUDY available. See your instructor.

*NOTE: ESL courses at level 3, 4, 5, and 6 are divided into three sections.*

*WRITING AND GRAMMAR  
READING AND VOCABULARY  
LISTENING AND SPEAKING*

SPRING 2013



## FAMILY & CONSUMER STUDIES

Chair: Louis Zandalasini 818.364.7849 | Vice Chair: Rosalie Hilger 818.364.7736

### 6 CHALLENGES OF AGING (CSU) 3.00 UNITS

Prerequisite: None

An analysis of the developmental changes and specific needs of the older adult. Included is investigation of everyday situations with emphasis on consumerism, housing, health, nutrition, community resources and changing family roles. *NOTE: Class leads to certificate and A.A. degree in Gerontology. Continuing education credit for RCFE.*

#### EVENING CLASSES

0265 LEC 6:50PM - 10:00PM M STAFF CAI 230

### 21 NUTRITION (UC:CSU) 3.00 UNITS

Prerequisite: None

Nutrition is the science that deals with the role of nutrients in the human body. These scientific concepts are related to individual needs during the changing life cycles. Interrelationships of nutrients are evaluated for promotion of optimum health.

*NOTE: Required for ACF Certificate, Dietary Supervisor, and Food Production Certificate, meets Natural Science requirement*

#### ONLINE CLASSES

0266 LEC 3:10 hrs/wk TBA SHAW, S INTERNET  
E-mail: sueshawla@gmail.com

#### DAY CLASSES

0267 LEC 1:50PM - 5:00PM W BERG, J CAI 230

#### EVENING CLASSES

3252 LEC 6:50PM - 10:00PM Th EPPS, F CAI 230

### 31 MARRIAGE & FAMILY LIFE (UC:CSU) 3.00 UNITS

Prerequisite: None

Interpersonal growth and rewarding relationships are explored over the course of the family life cycle. Examines the impact of social, psychological, emotional and economic forces on family stability. Emphasis will be placed on the intergenerational nature of family relationships.

*NOTE: Required for Gerontology and Family and Consumer Studies AA Degree*

#### EVENING CLASSES

3253 LEC 3:30PM - 6:40PM W HILGER, R CAI 227

3254 LEC 6:50PM - 10:00PM T CANTRELL, E CAI 230

### 38 IN-HOME CARE 3.00 UNITS

Prerequisite: None

Provides training for those interested in providing in-home care to older adults.

*NOTE: Continuing education credit for RCFE*

#### EVENING CLASSES

3255 LEC 6:50PM - 10:00PM W BURNETT, M CAI 230

### 70 DEVELOPMENT OF COMMUNITY PROJECTS (CSU) 2.00 UNITS

Prerequisite: None

This course involves development of awareness of community needs in relation to their buying practices, development of knowledge of public agencies available to the community to meet their needs and development of mini courses in various areas of Family and Consumer Studies to present to community groups.

*NOTE: Research and event planning for a care giver support day in May*

#### EVENING CLASSES

3256 LEC 6:50PM - 8:55PM T CANTRELL, E CAI 230

### 109 SUPERVISION & MANAGEMENT (CSU) 3.00 UNITS

Prerequisite: None

This course includes procedures and problems by food service operations in developing personnel programs, and desirable labor management relationships. Course includes the responsibility of selection, placement, orientation, training, counseling, rating, promotion and supervision of employees.

#### EVENING CLASSES

3257 LEC 6:50PM - 10:00PM W VELAZQUEZ, J CAI 232

### 921 COOP ED - FAMILY & CONSUMER STUDIES (CSU) 2.00 UNITS

9092 LEC 2:05 hrs/wk TBA RASKIN, E SCHEDULE

### 931 COOP ED - FAMILY & CONSUMER STUDIES (CSU) 3.00 UNITS

9038 LEC 3:10 hrs/wk TBA RASKIN, E SCHEDULE

### 941 COOP ED - FAMILY & CONSUMER STUDIES (CSU) 4.00 UNITS

9039 LEC 4:15 hrs/wk TBA RASKIN, E SCHEDULE

## FINANCE

Chair: Pat Flood 818.364.7715

### 1 PRINCIPLES OF FINANCE (CSU) 3.00 UNITS

Prerequisite: None

This course covers the markets in which funds are traded, the financial institutions, and the principles of financial management that guide participants in making sound decisions.

#### EVENING CLASSES

3259 LEC 6:50PM - 10:00PM Th ORDONEZ, R INST 2006

## FOOD SERVICE MANAGEMENT

Chair: Louis Zandalasini 818.364.7849 | Vice Chair: Louis Eguaras 818.364.7706

All students enrolled in the Culinary Arts Institute program must wear uniformed chef coats at all times during lecture/lab classes. *ALL STUDENTS are required to be in full uniform for both lecture and lab classes beginning the first day of class.*

### MANDATORY CULINARY ARTS INSTITUTE STUDENT ORIENTATION:

Tuesday, January 22, 2013 at 8:30am in the CAI Arroyo Faculty Dining Room.

Please have current email registered with Admissions & Records.

### 50 SANITATION & SAFETY (CSU) 3.00 UNITS

Prerequisite: None

Introduction to the basic principles of sanitation, safety, work simplification, and use and care of institutional food service equipment.

#### DAY CLASSES

0271 LEC 8:50AM - 12:00PM F EGUARAS, L CAI 232

0272 LEC 12:10PM - 3:20PM T MCKAY, B CAI 232

*NOTE: The following series of classes FSMgmt 100 through 108 are required for AA, AS, ACF certification, and Food Service Management Certificate Program.*

### 100 INTRODUCTION TO HOSPITALITY INDUSTRIES (CSU) 3.00 UNITS

Advisory: FSMgmt 100 and Fam&CS 21

Overview of food service and management in the hospitality industry. Careers are explored.

#### EVENING CLASSES

3260 LEC 3:30PM - 6:40PM M ZANDALASINI, L CAI 232

### 101 FOOD PRODUCTION I (CSU) 4.00 UNITS

Prerequisite: FSMgmt 50 and negative TB test

Study and laboratory experience of quantity food production. Introduction and application of culinary principles and procedures for basic food preparation. Course is part of a one-year long series.

#### DAY CLASSES

0273 LEC 7:45AM - 8:40AM T SANCHEZ, J CAI 208

AND LAB 8:50AM - 12:00PM T SANCHEZ, J PROD KIT

AND LEC 7:45AM - 8:40AM Th EGUARAS, L CAI 208

AND LAB 8:50AM - 12:00PM Th EGUARAS, L PROD KIT

#### EVENING CLASSES

3261 LEC 5:05PM - 6:00PM MW STAFF CAI 208

AND LAB 6:05PM - 9:15PM MW STAFF PROD KIT

### 102 FOOD PRODUCTION II (CSU) 4.00 UNITS

Prerequisite: FSMgmt 101 and negative TB test

Advanced study and laboratory experiences in food preparation and production that meet American Culinary Federation Certification/Competencies. Part of a one year certificate program.

#### DAY CLASSES

0275 LEC 7:45AM - 8:40AM MW SANCHEZ, J CAI 208

AND LAB 8:50AM - 12:00PM MW SANCHEZ, J PROD KIT

#### EVENING CLASSES

3262 LEC 5:05PM - 6:00PM TTh STAFF CAI 208

AND LAB 6:05PM - 9:15PM TTh STAFF PROD KIT

### 103 MENU PLANNING (CSU) 2.00 UNITS

Prerequisite: Fam&CS 21, FSMgmt 100

Examines basic principles of menu design, includes all phases of menu planning for today's trends using computer software. *NOTE: Course is part of a one-year certificate program.*

#### EVENING CLASSES

3263 LEC 6:50PM - 8:55PM Th SANCHEZ, J CAI 232

### 104 DINING ROOM PRESENTATION (CSU) 4.00 UNITS

Prerequisite: FSMgmt 50, 101 Corequisite: FSMgmt 102

Instruction and practical training covers all aspects of service and management in food operations. *NOTE: Course is part of a one-year certificate program.*

#### DAY CLASSES

0276 LEC 9:25AM - 10:20AM MW ZANDALASINI, L CAI 232

AND LAB 10:30AM - 1:40PM MW ZANDALASINI, L CAI 232

### 105 FOODSERVICE PURCHASING & INVENTORY MANAGEMENT (CSU) 2.00 UNITS

Prerequisite: FSMgmt 50, 100, and Fam&CS 21 Corequisite: FSMgmt 106

Provides training in duties and functions of the professional food buyer. Basic information on sources, grades, quality, and standards for selecting food items. Points stressed are specifications for: receiving, storing, and issuing procedures, cost and operational expenses, and seasonal variations. *NOTE: Course is part of a one-year certificate program.*

#### EVENING CLASSES

3264 LEC 3:30PM - 5:35PM Th SANCHEZ, J CAI 232

### 106 FOOD & BEVERAGE COST CONTROL/RECORDS (CSU) 3.00 UNITS

Prerequisite: FSMgmt 50 and 100 Corequisite: FSMgmt 105

Analyzing food, beverage, and labor cost controls.

*NOTE: Course is part of a one-year certificate program.*

#### EVENING CLASSES

3265 LEC 3:30PM - 6:40PM W STAFF CAI 232



**108 INTERNSHIP (CSU) 2.00 UNITS**

**Prerequisite:** FSMgmt 50, 101 and Fam&CS 21  
Provides supervised fieldwork experience in industry and gives hands-on training in a food service/hotel/restaurant establishment.

**DAY CLASSES**

0278	LEC	2:25PM - 3:20PM	M	EGUARAS, L	CAI 230
AND	LAB	3:10 hrs/wk	TBA	EGUARAS, L	SCHEDULE

Email: eguaralj@lamission.edu

**109 PROFESSIONAL BAKING (CSU) 4.00 UNITS**

**Prerequisite:** None  
Course covers study of baking functions, practical instruction and skill development in yeast-raised products, cakes, pies, cobblers, cookies, bars, brownies, and breakfast breads.

**DAY CLASSES**

0279	LEC	8:00AM - 10:05AM	F	STAFF	CAI 227
AND	LAB	10:10AM - 4:40PM	F	STAFF	LL BAKE 6

**115 RESTAURANT OPERATIONS MANAGEMENT 3.00 UNITS**

**Prerequisite:** None  
Learn the dynamics involved in opening a restaurant such as lease negotiations, cashflow, analysis, recruitment, marketing, etc.

**EVENING CLASSES**

3266	LEC	6:50PM - 10:00PM	T	STAFF	CAI 232
------	-----	------------------	---	-------	---------

**116 BEVERAGE MANAGEMENT 3.00 UNITS**

**Prerequisite:** None  
Challenges of managing and operating a beverage service in the hospitality industry.

**EVENING CLASSES**

3267	LEC	3:30PM - 6:40PM	T	EGUARAS, L	CAI 232
------	-----	-----------------	---	------------	---------

**130 CAKE DECORATION I 2.00 UNITS**

**Prerequisite:** FAM&CS 101 or FSMgmt 101  
Course emphasizes the fundamentals of the American Style of cake decoration. Exposure to basic equipment, procedures of cake production, coloring techniques, design transfer, cake construction, borders, and icings will be covered. Learn the art of cake decorating.

**EVENING CLASSES**

3268	LEC	4:45PM - 5:40PM	M	HOLTZ, S	PASTRY
AND	LAB	5:50PM - 9:00PM	M	HOLTZ, S	PASTRY

**225 FOODS LABORATORY 2.00 UNITS**

**Prerequisite:** FSMgmt 101 *Class is graded pass/no pass.*  
Supervised practice in college-operated food service operation, as well as food preparation in range, pantry, bakery, and short order.

**DAY CLASSES**

0280	LAB	8:50AM - 12:00PM	TTh	SANCHEZ, J	PROD KIT
------	-----	------------------	-----	------------	----------

**EVENING CLASSES**

3278	LAB	5:05PM - 8:15PM	MW	STAFF	PROD KIT
3279	LAB	5:05PM - 8:15PM	TTh	STAFF	PROD KIT

**325 FOODS LABORATORY 3.00 UNITS**

**Prerequisite:** FSMgmt 50 and 101 *Class is graded credit/no-credit*  
Supervised practice in college-operated food service operation and HRFM Kitchen.

**DAY CLASSES**

0281	LAB	7:45AM - 12:00PM	MW	STAFF	PROD KIT
AND	LAB	0:55 hrs/wk	TBA	EGUARAS, L	PROD KIT

Email: eguaralj@lamission.edu

**FRENCH**

Chair: Jolie Scheib 818.364.7690

**2 ELEMENTARY FRENCH II (UC:CSU) 5.00 UNITS**

**Prerequisite:** French 1 or equivalent

**DAY CLASSES**

0284	LEC	1:30PM - 4:00PM	TTh	LOPEZ, B	CSB 102B
------	-----	-----------------	-----	----------	----------

**GEOGRAPHY**

Chair: Said Pazirandeh 818.364.7705

**1 PHYSICAL GEOGRAPHY (UC:CSU) 3.00 UNITS**

**Prerequisite:** None

This course covers the changing processes within the Earth's major Geosystems: the Atmosphere, Hydrosphere, Lithosphere and Biosphere. Units of study include weather, climate, landforms, plate tectonics, gradational processes of mass wasting, soil formation, vegetation communities and the human impact of the environment.

**DAY CLASSES**

0286	LEC	8:55AM - 10:20AM	TTh	WAKTOLA, D	CMS 28
0287	LEC	10:35AM - 12:00PM	MW	WAKTOLA, D	CMS 28

**EVENING CLASSES**

3270	LEC	6:50PM - 10:00PM	M	WAKTOLA, D	CMS 28
------	-----	------------------	---	------------	--------

**2 CULTURAL ELEMENTS OF GEOGRAPHY (UC:CSU) 3.00 UNITS**

**Prerequisite:** None

This course covers the study of human culture system represented on Earth. Emphasis is placed on development of culture realms, languages economies, social and political systems and religions. Included will be human activity that leaves its culture imprint on the landscape. *NOTE: Recommended for students enrolled in the PRECREDENTIAL OPTION of the Liberal Studies Program.*

**EVENING CLASSES**

3271	LEC	6:50PM - 10:00PM	T	WAKTOLA, D	CMS 28
------	-----	------------------	---	------------	--------

**15 PHYSICAL GEOGRAPHY LABORATORY (UC:CSU) 2.00 UNITS**

**Prerequisite or Corequisite:** Geog 1

This earth environment laboratory emphasizes the scientific method by competing exercises and graphs solve equations, determine measurements, construct diagrams, and make field observations about Earth-Sun relations, weather systems, climate regions, soil classification, rock types and agents of landform modification. *NOTE: This course meets university transfer requirements for the laboratory portion of the Physical Sciences.*

**DAY CLASSES**

0285	LEC	12:10PM - 1:05PM	Th	WAKTOLA, D	CMS 10
AND	LAB	1:10PM - 3:15PM	Th	WAKTOLA, D	CMS 10

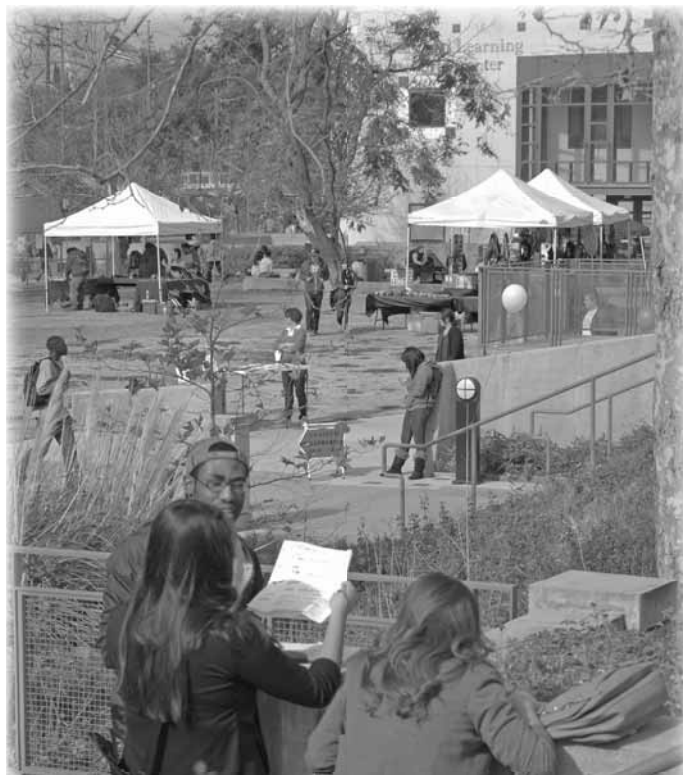

**Directed studies** opportunities are available on a contract basis under the supervision of an instructor. Students interested in enrolling in the Directed Courses must contact the Department Chair.

## HEALTH

Chair: Leslie Milke 818.364.7765 | Vice Chair: Cindy Cooper 818.364.7707

### 8 WOMEN'S PERSONAL HEALTH (UC:CSU) 3.00 UNITS

Prerequisite: None

Presents health issues unique to women. Topics considered include physiological and psychological aspects of nutrition, exercise, hygiene, sexuality and reproduction, and diseases common to women. Open to men and women.

#### DAY CLASSES

0288	LEC	8:55AM - 10:20AM	MW	COOPER, C	HFAC 204
0289	LEC	8:55AM - 10:20AM	TTh	CHOU DHURY, B	HFAC 204

### 11 PRINCIPLES OF HEALTHFUL LIVING (UC:CSU) 3.00 UNITS

Prerequisite: None

Offers health concepts to use today and tomorrow as guidelines for self-directed responsible living. Emphasis is placed on relating health concepts to the individual's well being in personal, community, vocational and leadership roles.

Health 11 is also offered through ITV. See page 14.

#### DAY/SATURDAY CLASSES

0292	LEC	9:00AM - 12:10PM	S	MILKE, L	HFAC 203
------	-----	------------------	---	----------	----------

#### DAY CLASSES

0293	LEC	7:15AM - 8:40AM	MW	COOPER, C	HFAC 204
0294	LEC	7:15AM - 8:40AM	TTh	MILKE, L	HFAC 203
0295	LEC	8:55AM - 10:20AM	TTh	MILKE, L	HFAC 203
0296	LEC	9:00AM - 12:10PM	F	VALDEZ BARKWILL, M	HFAC 203
0297	LEC	10:35AM - 12:00PM	MW	COOPER, C	HFAC 204
0298	LEC	10:35AM - 12:00PM	TTh	CHOU DHURY, B	HFAC 204

#### EVENING CLASSES

3274	LEC	3:30PM - 6:40PM	W	ASILI, H	HFAC 204
3275	LEC	5:15PM - 6:40PM	TTh	LIPTON, J	HFAC 204
3276	LEC	6:50PM - 10:00PM	M	EPPS, F	HFAC 204
3277	LEC	6:50PM - 10:00PM	T	EPPS, F	HFAC 204
3281	LEC	6:50PM - 10:00PM	W	TEOLA, D	HFAC 204

## HISTORY

Chair: Myriam Levy 818.833.3414 | Vice Chair: D'Art Phares 818.364.7681

### 1 INTRODUCTION TO WESTERN CIVILIZATION I (UC:CSU) 3.00 UNITS

Prerequisite: None

A survey course emphasizing the main political, social, and economic currents that shaped the development of Western Civilization from Paleolithic times through the 17th century.

#### EVENING CLASSES

3280	LEC	6:50PM - 10:00PM	Th	BUCHANAN, L	INST 1003
------	-----	------------------	----	-------------	-----------

### 2 INTRODUCTION TO WESTERN CIVILIZATION II (UC:CSU) 3.00 UNITS

Prerequisite: None

A survey course emphasizing the main political, social, and economic currents that shaped the development of Western Civilization from the 17th century to today.

#### DAY CLASSES

0301	LEC	1:50PM - 5:00PM	W	PHARES, D	INST 1003
------	-----	-----------------	---	-----------	-----------

### 11 POLITICAL & SOCIAL HISTORY OF THE UNITED STATES I (UC:CSU) 3.00 UNITS

Prerequisite: None

A general survey of the political and social developments that shaped the history of the United States from pre-Columbian times to Reconstruction.

History 11 is also offered through ITV. See page 14.

#### DAY CLASSES

0302	LEC	8:55AM - 10:20AM	TTh	PHARES, D	INST 1003
0303	LEC	10:35AM - 12:00PM	TTh	PHARES, D	INST 1003
0304	LEC	1:50PM - 5:00PM	Th	ROLEDER, G	INST 1003

#### EVENING CLASSES

3282	LEC	6:50PM - 10:00PM	M	CRAMER, A	INST 1003
------	-----	------------------	---	-----------	-----------

### 12 POLITICAL & SOCIAL HISTORY OF THE UNITED STATES II (UC:CSU) 3.00 UNITS

Prerequisite: None

Covers the second half of the standard survey of United States history, providing an analytical study of the history of the United States from the Reconstruction era to the present, focusing not only on political and social developments in the history of the United States but also on economic and cultural developments, and analyzing changes in both the United States' domestic policies and its ongoing and changing role in international affairs.

History 12 is also offered through ITV. See page 14.

#### DAY CLASSES

0305	LEC	8:55AM - 10:20AM	MW	PHARES, D	INST 1003
0306	LEC	10:35AM - 12:00PM	MW	PHARES, D	INST 1003

### 86 INTRODUCTION TO WORLD CIVILIZATION I (UC:CSU) 3.00 UNITS

Prerequisite: None

A historical survey of the major political, economic, intellectual and cultural movements and events of Early World Civilizations from Early World History from the Paleolithic Era, through the 16th Century.

#### EVENING CLASSES

3283	LEC	3:30PM - 6:40PM	T	BEHLING, R	INST 1003
3284	LEC	6:50PM - 10:00PM	W	JIMENEZ, G	INST 1003

SPRING 2013 SCHEDULE OF CLASSES



## HUMANITIES

Chair: Deborah Paulsen 818.364.7738

### 2 STUDIES IN SELECTED CULTURES (UC:CSU) 3.00 UNITS

Prerequisite: English 28 or ESL 8

The art, music, and literature of the cultures of the East, Middle East, Africa, and Ancient Americas are studied as they interrelate to reveal non-western views of philosophy, science, religion and the self.

#### EVENING CLASSES

3286	LEC	3:30PM - 6:40PM	M	O CONNELL, C	INST 1003
------	-----	-----------------	---	--------------	-----------

## INTERIOR DESIGN

Chair: Louis Zandalasini 818.364.7849 | Vice Chair: Sharon Anderson 818.364.7600 x4370

### 102 INTRODUCTION TO INTERIOR DESIGN (CSU) 3.00 UNITS

Prerequisite: None

Basic elements and principles of design theory applied to furniture selection and interiors. Includes selection of color schemes, floor coverings, window and wall treatments, lighting and accessories. Possible field trips.

#### EVENING CLASSES

3292	LEC	6:50PM - 10:00PM	T	KUNDU, A	BUNG 6
------	-----	------------------	---	----------	--------

### 103 INTERIOR DESIGN PROJECT LABORATORY (CSU) 1.00 UNIT

Prerequisite: None

Students will use this lab time to work on current interior design class projects in which they are enrolled with instructor supervision.

*NOTE: All Interior Design students are encouraged to enroll in ID 103 Interior Design Project Lab. This will give the student additional time to work on all interior design homework projects.*

#### DAY CLASSES

0307	LAB	1:50PM - 5:00PM	T	ANDERSON, S	BUNG 6
------	-----	-----------------	---	-------------	--------

### 106 DRAFTING FOR INTERIOR DESIGNERS (CSU) 4.00 UNITS

Prerequisite: None.

Develops skills in documenting interior concepts through the creation of models, interior designs, plans and symbols. Develops awareness of current concepts in interior design through practice, discussion and direct observation. Course covers quick sketching, lettering, dimensioning, finished drawings and models.

#### DAY CLASSES

0308	LEC	10:35AM - 11:30AM	TTh	ANDERSON, S	BUNG 6
AND	LAB	11:40AM - 1:45PM	TTh	ANDERSON, S	BUNG 6

### 108A SPACE PLANNING (CSU) 2.00 UNITS

Prerequisite: Intr Dgn 102 or Fam & CS 15

Residential design including American Disabilities Act compliance, architectural considerations and interior/exterior relationships. Includes professional presentation methods and portfolio development.

#### EVENING CLASSES

3293	LEC	6:50PM - 7:45PM	M	WITHERS, K	BUNG 6
AND	LAB	7:55PM - 10:00PM	M	WITHERS, K	BUNG 6

### 110 LIGHTING (CSU) 3.00 UNITS

Prerequisite: None

Course includes lighting basics, sources of light, lighting hardware, lighting applications and lighting as an art. Lighting specifications are covered. Applications including residential and commercial lighting are covered.

#### EVENING CLASSES

3294	LEC	6:50PM - 10:00PM	W	WITHERS, K	BUNG 6
------	-----	------------------	---	------------	--------

## ITALIAN

Chair: Yolanda Ramil 818.364.7690

### 2 ELEMENTARY ITALIAN II

(UC:CSU) 5.00 UNITS

Prerequisite: Italian 1 or equivalent

Continuation of Italian 1

#### EVENING CLASSES

3298 LEC 7:00PM - 9:30PM TTh PARDESS, D INST 1005

## LAW

Chair: Pat Flood 818.364.7715 | Vice Chair: David Jordan 818.364.7720

### 1 BUSINESS LAW I

(UC:CSU) 3.00 UNITS

Prerequisite: None

Study of the fundamental principles of law as they apply in the business world by examining legal rights and remedies, business torts and crimes, contracts, agency, employment, and negotiable instruments.

#### EVENING/HYBRID CLASSES

3301 LEC 6:50PM - 8:20PM W JORDAN, D CSB 102A  
AND LEC 1:20 hrs/wk TBA JORDAN, D INTERNET  
www.lamission.edu/law

### 2 BUSINESS LAW II

(UC:CSU) 3.00 UNITS

Prerequisite: None

Further study of the fundamental principles of law as they apply in the business world. Examines bailment, the rights and liabilities of agent, principles and liabilities of agent, principles and third parties, partnerships, corporations, stockholders, negotiable instruments and securities.

#### ONLINE CLASSES

0317 LEC 3:10 hrs/wk TBA MORINAKA, B INTERNET  
www.lamission.edu/law

### 10 INTRODUCTION TO LEGAL ASSISTANT I

(CSU) 3.00 UNITS

Prerequisite: None

Introductory study of law including an overview of the system of American law, legal reasoning, case law, statutes, the courts, court procedures, constitutional law, torts, intellectual property, criminal law, administrative law, international law, employment law and environmental law.

#### EVENING/HYBRID CLASSES

3302 LEC 8:30PM - 10:00PM W JORDAN, D CSB 102A  
AND LEC 1:20 hrs/wk TBA JORDAN, D INTERNET  
www.lamission.edu/law

### 11 INTRODUCTION TO LEGAL ASSISTANT II

(CSU) 3.00 UNITS

Prerequisite: None

Study of civil and criminal procedures. Emphasis is on parties and jurisdiction, pleadings, discovery, pre-trial and trial preparation, appeal, enforcement of judgements, and alternate dispute resolution.

#### ONLINE CLASSES

0318 LEC 3:10 hrs/wk TBA JACKMAN, J INTERNET  
www.lamission.edu/law

### 12 TORT LAW & CLAIMS INVESTIGATION

(CSU) 3.00 UNITS

Prerequisite: None

Study of the law of torts including intentional torts, privileges, negligence, joint & several Liability, damages, defenses, liability without fault, product liability, strict liability, nuisance, trespass, economic torts, misuses of legal process, defamation, invasion of privacy, insurance, and workers' compensation.

#### ONLINE CLASSES

0319 LEC 3:10 hrs/wk TBA ROSE, E INTERNET  
www.lamission.edu/law

#### EVENING CLASSES

3303 LEC 6:50PM - 10:00PM M HIBLER, J CSB 105

### 13 WILLS, TRUSTS & PROBATE ADMINISTRATION

(CSU) 3.00 UNITS

Prerequisite: None

Study of the law of wills and trusts, including simple wills, codicils, trust forms, living trusts, pour over wills, advance directives, powers of attorney, guardianship, conservatorship, caretakers, basic estate planning, life estates, disposition of property outside probate, tax issues, and life insurance trusts.

#### ONLINE CLASSES

0320 LEC 3:10 hrs/wk TBA GUDINO, A INTERNET  
www.lamission.edu/law

### 16 CIVIL & CRIMINAL EVIDENCE

(CSU) 3.00 UNITS

Prerequisite: None

Study of the rules of civil and criminal evidence and the admissibility of such evidence in court including relevancy, hearsay, hearsay exceptions, character evidence, habit and custom, witness & competency, impeachment, authentication and identification of documents, constitutional restraints, and common law privileges. Students analyze evidentiary objections to trial transcripts, and other legal documents.

#### ONLINE CLASSES

0321 LEC 3:10 hrs/wk TBA JORDAN, D INTERNET  
www.lamission.edu/law

### 17 LEGAL WRITING

(CSU) 3.00 UNITS

Prerequisite: None

Study of legal drafting and writing including writing case briefs, demand letters, legal memoranda, motions, pleadings, and writing a legal research paper.

#### EVENING/HYBRID CLASSES

3304 LEC 6:50PM - 8:15PM T LOPEZ, V CSB 102A  
AND LEC 1:25 hrs/wk TBA LOPEZ, V INTERNET  
www.lamission.edu/law

### 18 MARRIAGE & FAMILY LAW

(CSU) 3.00 UNITS

Prerequisite: None

Study of marriage and family law with emphasis on dissolution of marriage, California community property laws, jurisdiction, forms completion, calendaring, discovery, support and custody issues, restraining orders, and domestic disputes.

#### ONLINE CLASSES

0323 LEC 3:10 hrs/wk TBA JORDAN, D INTERNET  
www.lamission.edu/law

### 19 PROPERTY & CREDITOR RIGHTS

3.00 UNITS

Prerequisite: None

Study of property and creditor rights including real and personal property, joint tenancy, leases, deeds, escrows, deeds of trust, the system of recording and search of public documents, bankruptcy laws and forms, landlord-tenant, secured transactions, collateral, purchase money security interests, liens, attachments, garnishments, and other creditor's remedies.

#### ONLINE CLASSES

0324 LEC 3:10 hrs/wk TBA JORDAN, D INTERNET  
www.lamission.edu/law

### 20 BASIC PROBATE PROCEDURES

(CSU) 3.00 UNITS

Prerequisite: None

Study of the fundamental principles and methods of fact gathering, office procedures, and required court work involved in the handling of probates of both testate and intestate decedents, as well as the administration of estates in California Probate Courts.

#### ONLINE CLASSES

0325 LEC 3:10 hrs/wk TBA LAMPERT, E INTERNET  
www.lamission.edu/law

### 34 LEGAL RESEARCH LABORATORY

3.00 UNITS

Prerequisite: None

Study of legal research including key search terms, precedents, citation format, finding cases, constitutions, statutes, regulations, ordinances, conducting, expanding and updating both federal and California legal research and reporting research results in various formats.

#### ONLINE CLASSES

0326 LEC 3:10 hrs/wk TBA JORDAN, D INTERNET  
www.lamission.edu/law

#### EVENING/HYBRID CLASSES

3305 LEC 8:30PM - 9:55PM T SOLEDAD, H CSB 102A  
AND LEC 1:25 hrs/wk TBA SOLEDAD, H INTERNET  
www.lamission.edu/law

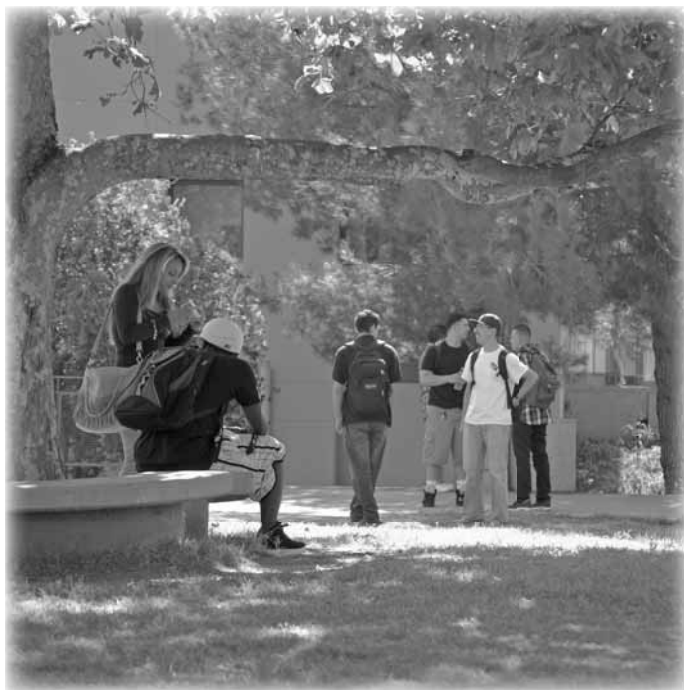





## LEARNING SKILLS

Chair: Gary Prostack 818.364.7666

### 4 THE MECHANICS OF SPELLING (NDA) 1.00 UNIT

**Prerequisite:** None | *Class is graded pass/no pass.*

Based on assessment, the student will receive group and individualized spelling instruction designed to improve spelling skills to the level at which the student will be able to succeed in college/vocational coursework.

#### EVENING CLASSES

3307 LEC 3:40PM - 5:45PM T KOBOSA, D INST 1013  
*NOTE: Geared toward disabled students*

### 10B MATHEMATICS FUNDAMENTALS (NDA) 1.00 UNIT

**Prerequisite:** None | *Class is graded pass/no pass.*

Based on assessment the student receives individualized instruction. Topics include whole numbers, fractions, decimals, percents, ratios and proportions.

#### EVENING CLASSES

3308 LAB 3:40PM - 5:45PM Th CHARLES, J INST 1013

### 40 INTRODUCTION TO LEARNING DISABILITIES (NDA) 1.00 UNIT

**Prerequisite:** None | *Class is graded pass/no pass.*

Individualized diagnostic assessment processes are conducted. Students identify problems, become aware of strengths and weaknesses, and develop individual educational plans outlining goals, objectives and recommendations.

0330 LEC 2:05 hrs/wk TBA RESENDEZ, C INST 1018  
*NOTE: Geared toward disabled students* Email: resendl@lamission.edu

### 73 ONLINE GRAMMAR & WRITING LAB (NDA) 1.00 UNIT

**Prerequisite:** None | *Class is graded pass/no pass.*

This course provides students with an introduction to verb usage and grammar while completing short personal and impersonal writings. Students will have access to online writing labs and will be required to submit written assignments for peer and instructor review.

#### DAY CLASSES

0331 LAB 12:10PM - 3:20PM T LOFQUIST, M INST 1013 *NOTE: Geared toward disabled students*

## LIBRARY SCIENCE

Chair: Sandy Thomsen 818.364.7750

### 101 LIBRARY RESEARCH METHODS (UC:CSU) 1.00 UNIT

**Prerequisite:** None

Students learn to use research tools found in most libraries to gather, organize, and evaluate information from various sources, including computer databases, catalogs, indexes, books, periodicals, microfilm, and the Internet.

#### ONLINE/LATE START CLASSES

0332 LEC 2:05 hrs/wk TBA KNOTTS, K INTERNET  
 Email: knottska@lamission.edu (8 Week Class - Starts 2/11/2013, Ends 4/14/2013)

## LINGUISTICS

Chair: Jolie Scheib 818.364.7690

### 1 INTRODUCTION TO LANGUAGE & LINGUISTICS (UC:CSU) 3.00 UNITS

**Prerequisite:** None

Examines basic linguistic concepts in cultural context. Language diversity, origins, acquisitions and use are explored, with an emphasis on communication and sociocultural factors.

#### EVENING CLASSES

3311 LEC 6:50PM - 10:00PM W PARDESS, D INST 1005

## MANAGEMENT

Chair: Pat Flood 818.364.7715

### 2 ORGANIZATION & MANAGEMENT THEORY (CSU) 3.00 UNITS

**Prerequisite:** None

A beginning course in theory and practice of management and organization. It gives a realistic account of what managers actually do and what they face. It presents various theories of management and organization. The functions of management with special emphasis on foreign operations and future trends in management are analyzed.

#### ONLINE CLASSES

0333 LEC 3:10 hrs/wk TBA BERNAL, V INTERNET  
[www.lamission.edu/business/bernal](http://www.lamission.edu/business/bernal)

### 13 SMALL BUSINESS ENTREPRENEURSHIP (CSU) 3.00 UNITS

**Prerequisite:** None

This course presents a systematic approach to startup and management of small business operations. It covers personal evaluation, pre-ownership preparation, management and leadership, financing, location, record keeping, employees, purchasing, advertising, sales and credit, and emphasizes adequate planning and preparation for success.

#### EVENING CLASSES

3313 LEC 3:30PM - 6:40PM Th BERNAL, V CSB 102A

### 31 HUMAN RELATIONS FOR EMPLOYEES (CSU) 3.00 UNITS

**Prerequisite:** None

Demonstrates the practical application of basic psychology in planning, conducting and evaluating conferences and interviews. Special emphasis on dynamics of counseling, interviewing and conference leading. Attention is given to individual and group attitudes in the occupational situation as they affect motivation, status and morale.

#### EVENING/HYBRID CLASSES

3314 LEC 5:15PM - 6:40PM T BERNAL, V CSB 102A  
 AND LEC 1:25 hrs/wk TBA BERNAL, V INTERNET  
[www.lamission.edu/business/bernal](http://www.lamission.edu/business/bernal)

### 92I COOP ED - MANAGEMENT (CSU) 2.00 UNITS

9049 LEC 2:05 hrs/wk TBA RASKIN, E SCHEDULE

### 93I COOP ED - MANAGEMENT (CSU) 3.00 UNITS

9050 LEC 3:10 hrs/wk TBA RASKIN, E SCHEDULE

### 94I COOP ED - MANAGEMENT (CSU) 4.00 UNITS

9051 LEC 4:15 hrs/wk TBA RASKIN, E SCHEDULE

## MARKETING

Chair: Pat Flood 818.364.7715

### 31 RETAIL MERCHANDISING (CSU) 3.00 UNITS

**Prerequisite:** None

Course covers the retail operation including a study of store location, layout, organization, merchandise buying, pricing, stock planning and retail sales promotion. Personnel duties and responsibilities are also studied including the tasks of all personnel.

#### EVENING CLASSES

3316 LEC 3:30PM - 6:40PM T RASKIN, E INST 1001

**Directed studies** opportunities are available on a contract basis under the supervision of an instructor. Students interested in enrolling in the Directed Courses must contact the Department Chair.

**Mathematics Course Sequence**

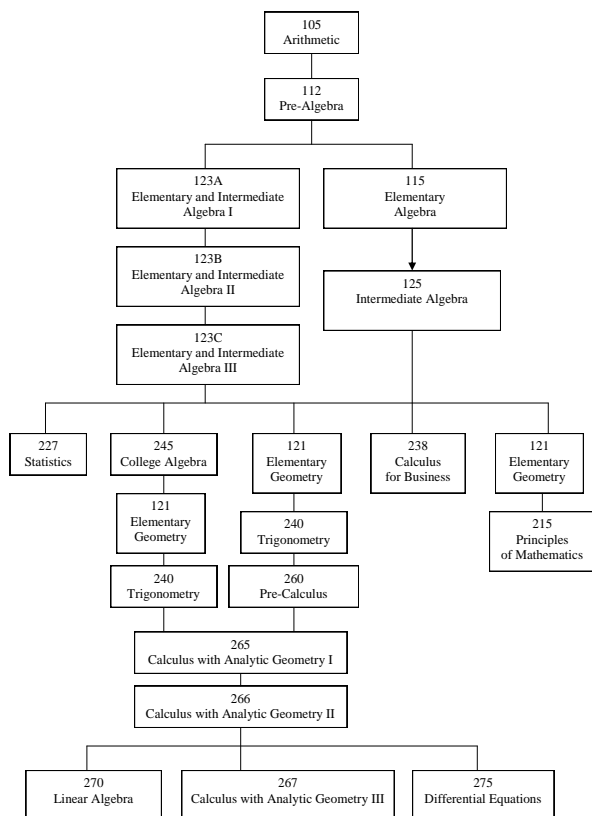

**105 ARITHMETIC**

**(NDA) 3.00 UNITS**

**Prerequisite:** None

Reviews operations and applications of arithmetic, including whole numbers, fractions, decimals, and percents. Additional topics of ratios and proportion, measurement, geometric concepts, signed numbers, and a brief introduction of elementary algebra will be presented.

**DAY CLASSES**

0335	LEC	8:50AM - 10:15AM	TTh	DAKDOUK, R	CMS 20
0336	LEC	12:15PM - 1:40PM	TTh	PAIGE, B	CSB 110
0337	LEC	12:20PM - 1:45PM	MW	WONG, K	CMS 20

**EVENING CLASSES**

3321	LEC	5:15PM - 6:40PM	MW	MCGANN, E	INST 1013
3322	LEC	6:50PM - 10:00PM	Th	ROSHANAEI, A	CSB 110

**112 PRE-ALGEBRA**

**(NDA) 3.00 UNITS**

**Prerequisite:** Math 105 with grade of 'C' or better, or appropriate skill level demonstrated through the Mathematics assessment process, or by permit

This course bridges the gap between arithmetic and algebra. Topics include a review of arithmetic and an introduction to fundamental algebraic concepts.

**DAY/SATURDAY CLASSES**

0338	LEC	9:00AM - 12:10PM	S	FERGUSON, T	INST 2004
------	-----	------------------	---	-------------	-----------

**DAY/SHORT-TERM CLASSES**

0339	LEC	7:45AM - 10:15AM	MTWTh	AKL, C	CMS 23
------	-----	------------------	-------	--------	--------

(5 Week Class - Starts 2/4/2013, Ends 3/8/2013)

**DAY CLASSES**

0341	LEC	7:30AM - 8:25AM	MWF	HAGAR, M	CMS 27
0342	LEC	8:55AM - 10:20AM	MW	AGVANIAN, Y	CSB 111
0343	LEC	8:55AM - 10:20AM	MW	OGANYAN, K	INST 1010
0344	LEC	8:55AM - 10:20AM	TTh	DADDAZIO, G	CMS 127
0345	LEC	9:25AM - 10:20AM	MWF	FERGUSON, T	INST 1013
0346	LEC	10:40AM - 12:05PM	MW	BUTLER, D	CMS 27
0347	LEC	10:40AM - 12:05PM	TTh	YUN, Y	CMS 20
0348	LEC	12:20PM - 1:45PM	TTh	DAKDOUK, R	CMS 20

**EVENING CLASSES**

3325	LEC	5:10PM - 6:35PM	TTh	ZARGARIAN, S	CMS 20
3326	LEC	6:50PM - 10:00PM	T	GARCIA, O	INST 1013
3327	LEC	6:50PM - 10:00PM	W	BLOOM, J	CSB 110
3328	LEC	7:00PM - 8:25PM	MW	CONSTANTINO, A	CMS 20
3329	LEC	7:00PM - 8:25PM	TTh	WINDSOR, K	CMS 20

**115 ELEMENTARY ALGEBRA**

**5.00 UNITS**

**Prerequisite:** Math 112 with a grade of 'C' or better, or appropriate skill level demonstrated through the Mathematics assessment process, or by permit. Math 113 and 114 together are equivalent to Math 115.

Explores the concepts of algebra, including signed numbers, exponents, linear equations, graphs, and quadratic equations. It also contains techniques for interpreting and solving verbal programs related to the above topics.

*NOTE: All Mathematics 115 students are required to pass a comprehensive department final. The exam will be administered by each instructor in the assigned classroom on the day and time as specified in the Final Exam Schedule appearing in the schedule of classes.*

*Failure to take this examination at the scheduled time and day will result in a score of zero.*

**DAY/LATE START CLASSES**

0351	LEC	8:10AM - 10:15AM	MTWTh	AKL, C	CMS 23
------	-----	------------------	-------	--------	--------

(10 Week Class - Starts 3/11/2013, Ends 5/24/2013)

**DAY CLASSES**

0352	LEC	7:40AM - 9:15AM	MWF	MKRTCHYAN, T	CMS 29
0353	LEC	8:40AM - 10:15AM	MWF	HAGAR, M	CMS 27
0354	LEC	9:10AM - 10:20AM	MTWTh	PETIKYAN, G	CSB 207
0355	LEC	10:35AM - 1:05PM	MW	AGVANIAN, Y	INST 1013
0356	LEC	10:40AM - 1:10PM	TTh	AKL, C	CMS 21
0357	LEC	12:20PM - 2:50PM	MW	BUTLER, D	CMS 27
0358	LEC	12:20PM - 2:50PM	MW	SAMII, B	CMS 23
0359	LEC	12:20PM - 2:50PM	TTh	HOVASAPYAN, S	CMS 22

**EVENING CLASSES**

3331	LEC	4:05PM - 6:35PM	MW	CONSTANTINO, A	CMS 20
3332	LEC	4:05PM - 6:35PM	MW	WONG, K	CMS 21
3333	LEC	4:05PM - 6:35PM	TTh	MALKI, A	CMS 21
3334	LEC	7:00PM - 9:30PM	MW	ASATRYAN, J	CMS 21
3335	LEC	7:00PM - 9:30PM	TTh	ZARGARIAN, S	CMS 21

**121 ESSENTIALS OF PLANE GEOMETRY**

**3.00 UNITS**

**Prerequisite:** Math 125 or appropriate skill level demonstrated through the Math assessment process

Covers the definition, axioms, and theorems of geometry relating to angles, lines, circles, polygons, and polyhedra. It also provides an introduction to formal proofs, logic, and construction methods with straight-edge and compass.

**EVENING CLASSES**

3338	LEC	3:35PM - 5:00PM	TTh	STAFF	CMS 20
------	-----	-----------------	-----	-------	--------



**123A ELEMENTARY & INTERMEDIATE ALGEBRA I****4.00 UNITS****Prerequisite:** Math 112

First of three modules for Math 123, covering topics from Elementary Algebra, including properties of real numbers; linear equations and inequalities; polynomials; factoring first- and second-degree expressions; application problems; graphics. Course has a computer lab component.

**DAY CLASSES**

0361	LEC	7:45AM - 9:10AM	TTh	AVENDANO, J	CMS 126
AND	LAB	9:20AM - 10:15AM	TTh	AVENDANO, J	CMS 120

**EVENING CLASSES**

3339	LEC	7:00PM - 8:25PM	MW	MARSUBIAN, A	CMS 126
AND	LAB	8:35PM - 9:30PM	MW	MARSUBIAN, A	CMS 120

**123B ELEMENTARY & INTERMEDIATE ALGEBRA II****4.00 UNITS****Prerequisite:** Math 123A

Second of the three modules for Math 123, covering topics from Elementary and Intermediate Algebra, including solving rational equations; systems of equations; quadratic equations; applications; radicals; rational exponents. Course has a computer lab component.

**DAY CLASSES**

3340	LEC	8:55AM - 10:20AM	MW	REYES, C	CMS 126
AND	LAB	10:30AM - 11:25AM	MW	REYES, C	CMS 120

**EVENING CLASSES**

3341	LEC	4:00PM - 5:25PM	TTh	YAMADA, R	CMS 126
AND	LAB	5:35PM - 6:30PM	TTh	YAMADA, R	CMS 120

**123C ELEMENTARY & INTERMEDIATE ALGEBRA III****4.00 UNITS****Prerequisite:** Math 123B

Third of three modules for Math 123, covering topics from Intermediate Algebra, including operations on functions; complex numbers; conic sections; logarithms and exponential functions. Course has a computer lab component.

**DAY CLASSES**

0363	LEC	9:20AM - 10:45AM	TTh	SAMII, B	CMS 126
AND	LAB	10:55AM - 11:50AM	TTh	SAMII, B	CMS 120

**EVENING CLASSES**

3801	LEC	7:00PM - 8:25PM	MW	HEMENWAY, L	CMS 122
AND	LAB	8:25PM - 9:20PM	MW	HEMENWAY, L	CMS 122

**125 INTERMEDIATE ALGEBRA****5.00 UNITS**

**Prerequisite:** Math 115 or Math 114 with a grade of 'C' or better, or appropriate skill level demonstrated through the Mathematics assessment process, or by permit  
Fundamental laws, exponents, radicals, equations (linear, quadratic, and some of higher degree), system of equations and inequalities (linear, and quadratic), conics, complex numbers, functions, logarithms and binomial theorem.

Math 125 is also offered through ITV. See page 14.

**DAY CLASSES**

0364	LEC	7:45AM - 10:15AM	TTh	MKRTCHYAN, T	CMS 21
0365	LEC	7:50AM - 10:20AM	MW	SHARNAZYAN, E	CSB 102A
0366	LEC	8:40AM - 10:15AM	MWF	DAKDOUK, R	CMS 204
0367	LEC	8:40AM - 10:15AM	MWF	EVINYAN, Z	CMS 127
0368	LEC	9:05AM - 10:15AM	MTWTh	YAMADA, R	CMS 128
0369	LEC	9:25AM - 11:55AM	MW	CHEN, C	CMS 29
0370	LEC	10:40AM - 11:50AM	MTWTh	DAKDOUK, R	CMS 23
0371	LEC	10:40AM - 1:10PM	TTh	DADDAZIO, G	CMS 29
0372	LEC	10:40AM - 12:15PM	MWF	AKL, C	CMS 20
0373	LEC	12:20PM - 2:50PM	MW	YUN, Y	CMS 29
0374	LEC	12:20PM - 2:50PM	TTh	YUN, Y	CMS 23

**EVENING CLASSES**

3345	LEC	4:05PM - 6:35PM	TTh	WINDSOR, K	CMS 22
3346	LEC	7:00PM - 9:30PM	MW	DABAGIAN, M	CMS 22
3347	LEC	7:00PM - 9:30PM	MW	JAFARI, H	CMS 23
3348	LEC	7:00PM - 9:30PM	TTh	EYKHER, M	CMS 23
3349	LEC	7:00PM - 9:30PM	TTh	BURDS, J	CMS 22

**227 STATISTICS****(UC:CSU) 4.00 UNITS**

**Prerequisite:** Math 125 or 123C with a grade of 'C' or better, or appropriate skill level demonstrated through the Mathematics assessment process, or by permit  
Includes the following topics: graphical techniques; probability and probability distributions; sampling; estimation; correlations; regression; hypothesis testing; categorical data. Emphasis is on data analysis and interpretation, using sample data to extrapolate population characteristics.

Math 227 is also offered through ITV. See page 14.

**DAY/WEEKEND CLASSES**

0377	LEC	8:00AM - 12:15PM	S	WONG, K	CMS 120
------	-----	------------------	---	---------	---------

**DAY CLASSES**

0378	LEC	8:10AM - 10:15AM	MW	ANTONIOU, N	CMS 236
0379	LEC	10:40AM - 12:45PM	TTh	CRACIUN, G	CMS 127
0380	LEC	11:00AM - 1:05PM	MW	STAFF	CMS 126
0381	LEC	12:20PM - 2:25PM	TTh	NGO, H	CMS 27

**EVENING CLASSES**

3352	LEC	3:45PM - 5:50PM	TTh	WONG, L	CMS 23
3353	LEC	7:00PM - 9:05PM	MW	WONG, K	CMS 127
3354	LEC	7:00PM - 9:05PM	MW	ADES, R	CMS 29
3355	LEC	7:00PM - 9:05PM	TTh	PARK, S	CMS 29

**238 CALCULUS FOR BUSINESS & SOCIAL SCIENCE I****(UC:CSU) 5.00 UNITS****Prerequisite:** Math 125 or 123C with a grade of 'C' or better **Advisory:** Math 245

Includes the following topics and their business applications: polynomial, exponential and logarithmic functions; differentiation and integration; integration by parts; numerical integration; improper integrals; multivariable calculus.

**EVENING CLASSES**

3357	LEC	7:00PM - 9:30PM	TTh	MALKI, A	CMS 127
------	-----	-----------------	-----	----------	---------

**240 TRIGONOMETRY****(CSU) 3.00 UNITS**

**Prerequisite:** Math 120 or 121 or equivalent and Math 125 or 123C with a grade of 'C' or better, or appropriate skill level demonstrated through the Mathematics assessment process, or by permit

Introduces trigonometric functions, their graphs, inverses, and fundamental identities. Trigonometric equations are solved. The laws of sines and cosines; vectors; scalar and vector products and introduced. Polar coordinates and equations are introduced and used to represent complex numbers.

**DAY CLASSES**

0382	LEC	8:50AM - 10:15AM	TTh	CRACIUN, G	CMS 29
0383	LEC	8:50AM - 10:15AM	MW	CHAU, E	CMS 246

**245 COLLEGE ALGEBRA****(UC:CSU) 3.00 UNITS**

**Prerequisite:** Math 125 or 123C with a grade of 'C' or better, or appropriate skill level demonstrated through the Mathematics assessment process, or by permit

Topics include the properties of real numbers, relations, functions and their graphs, matrices and determinants, complex numbers, theory of equations, permutations, combinations, and probability.

**DAY CLASSES**

0384	LEC	7:20AM - 8:45AM	MW	REYES, C	CMS 22
0385	LEC	8:50AM - 10:15AM	TTh	MOVSIYAN, M	CMS 27
0386	LEC	10:40AM - 12:05PM	MW	BASTA, R	CMS 127

**EVENING CLASSES**

3358	LEC	7:00PM - 8:25PM	TTh	KIM, J	CMS 222
------	-----	-----------------	-----	--------	---------

**260 PRE-CALCULUS****(UC:CSU) 5.00 UNITS**

**Prerequisite:** Math 240, with a grade of 'C' or better or appropriate skill level demonstrated through the Mathematics assessment process, or by permit

Provides topics essential for a comprehensive background for the calculus sequence: functional analysis, analytic geometry, theory of equations, induction, sequences and series, trigonometry and polar coordinates.

**DAY CLASSES**

0360	LEC	9:25AM - 11:55AM	MW	MKRTCHYAN, T	CMS 222
------	-----	------------------	----	--------------	---------

**265 CALCULUS WITH ANALYTIC GEOMETRY I****(UC:CSU) 5.00 UNITS**

**Prerequisite:** Math 240 and 245 or 260 with a grade of 'C' or better, or appropriate skill level demonstrated through the Mathematics assessment process, or by permit

The first Calculus course in a three-course sequence. Topics include: limits, continuity, derivatives, mean value theorem, fundamental theorem of calculus, definite integrals, area and volume of solids of revolution, exponential and logarithmic functions, and applications including work, curve sketching, and optimization.

**DAY CLASSES**

0387	LEC	9:30AM - 12:00PM	MW	YUN, Y	CMS 22
------	-----	------------------	----	--------	--------

**EVENING CLASSES**

3359	LEC	7:00PM - 9:30PM	TTh	YAMADA, R	CMS 27
------	-----	-----------------	-----	-----------	--------

**266 CALCULUS WITH ANALYTIC GEOMETRY II****(UC:CSU) 5.00 UNITS**

**Prerequisite:** Math 265 with a grade of 'C' or better, or appropriate skill level demonstrated through the Mathematics assessment process, or by permit

Second course of calculus. Includes differentiation and integration of transcendental functions, polar coordinates, specialized methods of integration, parametric equations, and infinite series.

**DAY CLASSES**

0388	LEC	8:40AM - 10:15AM	MWF	SAMII, B	CMS 20
------	-----	------------------	-----	----------	--------

**267 CALCULUS WITH ANALYTIC GEOMETRY III****(UC:CSU) 5.00 UNITS**

**Prerequisite:** Math 266 with a grade of 'C' or better, or appropriate skill level demonstrated through the Mathematics assessment process, or by permit

This course of calculus, includes solid analytic geometry, partial differentiation, multiple integration, vector analysis, infinite series and an introduction to differential equations.

**DAY CLASSES**

0389	LEC	9:30AM - 12:00PM	MW	WONG, K	CMS 21
------	-----	------------------	----	---------	--------

**275 ORDINARY DIFFERENTIAL EQUATIONS****(UC:CSU) 3.00 UNITS**

**Prerequisite:** Math 266 with a grade of 'C' or better, or appropriate skill level demonstrated through the Mathematics assessment process, or by permit

First and higher linear equations are treated completely including techniques of exactness, separation of variables; special cases of nonlinear equations are investigated.

**EVENING CLASSES**

3360	LEC	3:35PM - 5:00PM	TTh	SMAZENKA, R	CMS 29
------	-----	-----------------	-----	-------------	--------

**Directed studies** opportunities are available on a contract basis under the supervision of an instructor. Students interested in enrolling in the Directed Courses must contact the Department Chair.

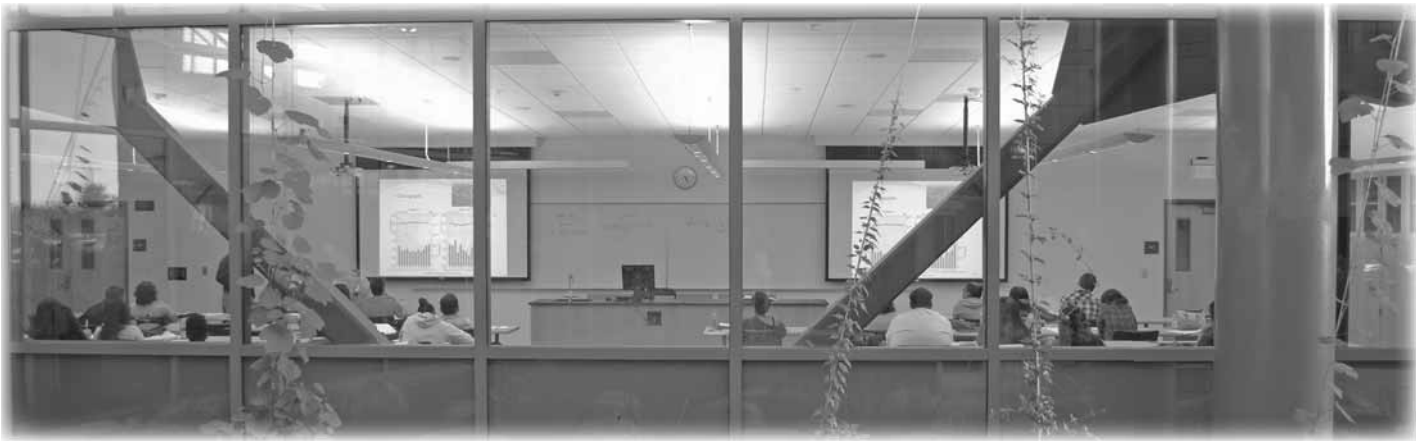

## MICROBIOLOGY

Chair: Mike Reynolds 818.364.7695 | Vice Chair: Steve Brown 818.364.7665

### 20 GENERAL MICROBIOLOGY (UC:CSU) 4.00 UNITS

**Prerequisite:** Biology 3 and Chem 51 or Chem 65 or Chem 101 **Advisory:** English 28 or ESL 8  
This course examines microbiological principles related to the morphology, metabolism and genetics of bacteria and distinguishing characteristics of viruses, protozoa, fungi, and multicellular parasites, with applications to human disease. It is intended principally for allied health majors with 3 hours of lab each week.

#### DAY CLASSES

0390	LEC	8:00AM - 9:25AM	TTh	ECHVERRI, A	CMS 105
AND	LAB	9:35AM - 12:45PM	T	ECHVERRI, A	CMS 2

#### EVENING CLASSES

3372	LEC	5:15PM - 6:40PM	TTh	BROWN, S	CMS 105
AND	LAB	6:50PM - 10:00PM	T	BROWN, S	CMS 2
3373	LEC	5:15PM - 6:40PM	TTh	BROWN, S	CMS 105
AND	LAB	6:50PM - 10:00PM	Th	BROWN, S	CMS 2

## MULTIMEDIA - Arts, Media & Performance

Chair: Deborah Paulsen 818.364.7738 | Vice Chair: Curtis Stage 818.364.7771

### 100 INTRO TO MULTIMEDIA COMPUTER APPLICATIONS (CSU) 3.00 UNITS

**Prerequisite:** None **Corequisite:** Multimd 500  
Students apply the principles of design to an electronic medium while developing the skills necessary to digitally manipulate graphic images and text with Adobe Photoshop. Students also learn the basics of Adobe Illustrator and integrate Photoshop materials with Illustrator documents.

#### DAY CLASSES

0392	LEC	12:50PM - 2:55PM	M	STAGE, C	LRC 233
AND	LAB	2:55PM - 5:00PM	M	STAGE, C	LRC 233
0393	LEC	12:50PM - 2:55PM	W	STAGE, C	LRC 233
AND	LAB	2:55PM - 5:00PM	W	STAGE, C	LRC 233

### 200 DIGITAL IMAGING (CSU) .00 UNITS

**Prerequisite:** None **Corequisite:** Art 638 **Advisories:** MultiMd 100  
Explore fundamentals of photography and camera operations: Photography's relationship with digital imaging, including lighting, composition, depth of field, lens flare, incident/reflective light, motion, color and presentation. Includes photographic demonstrations, portfolio and business strategies.

#### DAY/SATURDAY CLASSES

0394	LEC	9:45AM - 11:50AM	S	COLE, D	LRC 233
AND	LAB	11:55AM - 2:00PM	S	COLE, D	LRC 233

### 210 DIGITAL EDITING (CSU) 3.00 UNITS

**Corequisite:** Art 638  
Introduction to principles of motion graphics animation for multimedia. Students develop projects that integrate graphics, text and sound using non-linear post production tools.

#### EVENING CLASSES

3375	LEC	5:45PM - 7:50PM	T	RAMIREZ, C	LRC 233
AND	LAB	7:55PM - 10:00PM	T	RAMIREZ, C	LRC 233

### 240 GRAPHIC DESIGN FOR MULTIMEDIA (CSU) 3.00 UNITS

**Prerequisite:** None **Corequisite:** MultiMd 100  
Graphic Design for Multimedia focuses on page layout, typography and image text relationships. Students use digital layout software to create graphic design projects. An overview of the theory and history of graphic design is presented and integrated into projects.

#### DAY CLASSES

0395	LEC	9:50AM - 11:55AM	F	MEASURES, J	LRC 233
AND	LAB	11:55AM - 2:00PM	F	MEASURES, J	LRC 233

### 300 DESIGN FOR 3-DIMENSIONAL COMPUTER APPLICATIONS (CSU) 3.00 UNITS

**Prerequisite:** None **Corequisite:** MultiMd 500 **Advisory:** MultiMd 100  
Introduction to the basics of 3D modeling and animation. Emphasis is on the development of 3D content while applying creative design principles to a 3D environment. Students will model, assemble and animate text or characters utilizing 3D software.

#### EVENING CLASSES

3376	LEC	5:50PM - 7:55PM	M	MARTIN, G	LRC 233
AND	LAB	7:55PM - 10:00PM	M	MARTIN, G	LRC 233

### 320 WEB DESIGN (CSU) 3.00 UNITS

**Prerequisite:** None **Advisory:** MultiMd 100 and 500  
An introduction to web page design and site management. The characteristics of web page design and navigation structures are analyzed. Emphasis is on innovative ways by which to conceptualize, design and create interactive websites.

#### EVENING CLASSES

3377	LEC	5:50PM - 7:55PM	W	STAGE, C	LRC 233
AND	LAB	7:55PM - 10:00PM	W	STAGE, C	LRC 233

### 402 ANIMATION WORKSHOP (CSU) 3.00 UNITS

**Prerequisite:** None **Advisory:** MultiMd 100 & 500  
An introduction to the principles, practices, philosophy, and discipline of design for animation. Topics include treatments, character and object design, storyboards and animatics for time-based media such as animation and video.

#### DAY CLASSES

0396	LEC	12:50PM - 2:55PM	Th	HOOD, S	LRC 106
AND	LAB	2:55PM - 5:00PM	Th	HOOD, S	LRC 106

### 500 MULTIMEDIA LABORATORY (CSU) 1.00 UNIT

**Prerequisite:** None  
This course is designed to reinforce lectures presented in multimedia classes. Emphasis is placed in applying design principles to projects using selected computer applications.

0397	LAB	2:05 hrs/wk	TBA	STAGE, C	LRC 233
Email: StageCJ@lamission.edu					
0398	LAB	2:05 hrs/wk	TBA	STAGE, C	LRC 233
Email: StageCJ@lamission.edu					
0399	LAB	2:05 hrs/wk	TBA	STAGE, C	LRC 233
Email: StageCJ@lamission.edu					

### 610 INTRODUCTION TO DIGITAL VIDEO PRODUCTION (CSU) 3.00 UNITS

**Prerequisite:** None  
An introductory course emphasizing the technical and creative aspects of digital video production and editing. Professional techniques in production and post-production are stressed.

#### EVENING CLASSES

3378	LEC	5:50PM - 7:55PM	Th	DIEHL, D	LRC 106
AND	LAB	7:55PM - 10:00PM	Th	DIEHL, D	LRC 106

### 620 DIGITAL AUDIO (CSU) 3.00 UNITS

**Prerequisite:** None **Advisory:** MultiMd 500  
An introductory course in digital audio where students work with current digital audio equipment to capture, mix and compose audio. This course lays the groundwork for understanding the professional world of sound production and will focus in three key areas: theory of sound, use of Digidesign Pro Tools for music production and film/TV post-production sound.

#### DAY/SATURDAY CLASSES

0400	LEC	9:40AM - 11:45AM	S	WINIEMKO, G	LRC 106
AND	LAB	11:45AM - 1:50PM	S	WINIEMKO, G	LRC 106

**630 DIGITAL VIDEO PRODUCTION: FOOTAGE ACQUISITION (CSU) 3.00 UNITS****Prerequisite:** None **Advisory:** MultiMd 500 and 610

A fundamental course on developing professional quality video images using HD cameras and small lighting kits, with an emphasis on shooting for flexible editing and compositing. The course structure will include: lectures, camera demos, lighting, microphone technique, as well as in-class group productions and critiques.

**EVENING CLASSES**

3379	LEC	5:50PM - 7:55PM	M	STAGE, C	LRC 106
AND	LAB	7:55PM - 10:00PM	M	STAGE, C	LRC 106

**MUSIC - Arts, Media & Performance**

Chair: Deborah Paulsen 818.364.7738

**101 FUNDAMENTALS OF MUSIC (UC:CSU) 3.00 UNITS****Prerequisite:** None

A course for students who wish to study the basic rudiments of musical notation, scales, keys, intervals, rhythms, ear-training and sight reading, and introduction to basic harmonization.

**DAY CLASSES**

0401	LEC	12:15PM - 1:40PM	MW	SPARFELD, T	CSB 102A
------	-----	------------------	----	-------------	----------

**EVENING CLASSES**

3380	LEC	5:15PM - 6:40PM	MW	CANON, S	CSB 102A
------	-----	-----------------	----	----------	----------

**111 MUSIC APPRECIATION I (UC:CSU) 3.00 UNITS****Prerequisite:** None

A general introduction to music designed to enhance listening enjoyment and ability. It emphasizes the elements of music, the characteristic styles of major historical periods, and the lives and works of key composers within the Western musical tradition.

**DAY CLASSES**

0402	LEC	10:35AM - 12:00PM	MW	SPARFELD, T	INST 1008
------	-----	-------------------	----	-------------	-----------

**EVENING CLASSES**

3381	LEC	3:30PM - 6:40PM	M	SPARFELD, T	INST 1008
------	-----	-----------------	---	-------------	-----------

**321 ELEMENTARY PIANO I (UC:CSU) 2.00 UNITS****Prerequisite:** None

Covers keyboard geography and functional keyboard skills in each key using popular tunes and classics arranged for the elementary pianist.

**EVENING CLASSES**

3382	LEC	3:35PM - 4:05PM	TTh	CANON, S	BUNG 7
AND	LAB	4:05PM - 5:00PM	TTh	CANON, S	BUNG 7

**322 ELEMENTARY PIANO II (UC:CSU) 2.00 UNITS****Prerequisite:** Music 321 with a grade of 'C' or better

Course covers music reading, choral playing, introduction to the use of pedals, transportation, and more involved works than previous semester.

**EVENING CLASSES**

3383	LEC	5:15PM - 5:45PM	TTh	CANON, S	BUNG 7
AND	LAB	5:45PM - 6:40PM	TTh	CANON, S	BUNG 7

**323 ELEMENTARY PIANO III (UC:CSU) 2.00 UNITS****Prerequisite:** Music 322 with a grade of 'C' or better

Introduction continues at the level of the third semester of keyboard playing. Beginning piano repertoire by keyboard composer of the Baroque, Classic, romantic and contemporary periods. Continues studies in keyboard techniques.

**EVENING CLASSES**

3384	LEC	5:15PM - 5:45PM	TTh	CANON, S	BUNG 7
AND	LAB	5:45PM - 6:40PM	TTh	CANON, S	BUNG 7

**324 ELEMENTARY PIANO IV (UC:CSU) 2.00 UNITS****Prerequisite:** Music 323 with a grade of 'C' or better

Further study of technique and interpretation of works from all periods of the level of the Bach 2-part invention of Chopin preludes.

**EVENING CLASSES**

3385	LEC	5:15PM - 5:45PM	TTh	CANON, S	BUNG 7
AND	LAB	5:45PM - 6:40PM	TTh	CANON, S	BUNG 7

**341 INTERMEDIATE PIANO (UC:CSU) 2.00 UNITS****Prerequisite:** Music 324 with a grade of 'C' or better

For those having two or more years of piano study. Standard repertoire of all periods, with assignments appropriate to level of proficiency. Technical studies of Czerny, Bergmuller, et al. All scales and arpeggios.

**EVENING CLASSES**

3386	LEC	5:15PM - 5:45PM	TTh	CANON, S	BUNG 7
AND	LAB	5:45PM - 6:40PM	TTh	CANON, S	BUNG 7

**411 ELEMENTARY VOICE (UC:CSU) 2.00 UNITS****Prerequisite:** None

An introduction to vocal technique (posture and alignment, breath management, phonation, resonance, articulation) and aesthetic interpretation/expression.

**EVENING CLASSES**

3387	LEC	3:30PM - 4:25PM	W	SPARFELD, T	BUNG 7
AND	LAB	4:35PM - 6:40PM	W	SPARFELD, T	BUNG 7

**501 COLLEGE CHOIR (UC:CSU) 1.00 UNIT****Prerequisite:** None

Introduction to choral ensemble singing. Emphasis is on vocal technique and choral elements, such as blend, intonation, diction, and music reading. Repertoire is chosen on the basis of the ensemble's ability and represent historical and current styles of music.

**EVENING CLASSES**

3388	LAB	6:50PM - 10:00PM	M	SPARFELD, T	INST 1008
------	-----	------------------	---	-------------	-----------

**PERSONAL DEVELOPMENT**

Chair: Diana Bonilla 818.364.7699

**4 CAREER PLANNING (CSU) 1.00 UNIT****Prerequisite:** None | *Class is graded pass/no pass.*

Designed to assist students in choosing a major or vocational choice. Students will explore their interests, skills, and values through the use of career and vocational assessments. Students will access information regarding occupational characteristics, employment trends and labor market updates.

**DAY/SATURDAY/LATE START CLASSES**

0407	LEC	8:25AM - 10:30AM	S	DALE, J	INST 1013
NOTE: Geared toward disabled students (8 Week Class - Starts 2/16/2013, Ends 4/20/2013)					

**DAY/LATE START CLASSES**

0408	LEC	12:15PM - 2:35PM	T	ANDRADE, M	INST 2001
(7 Week Class - Starts 2/12/2013, Ends 3/26/2013)					

**17 COLLEGE SURVIVAL SKILLS DEVELOPMENT (CSU) 1.00 UNIT****Prerequisite:** None | *Class is graded pass/no pass.*

This course covers a variety of academic survival skills including familiarization with college support services, time management, memory, reading, note-taking, testing techniques, and stress reduction. Included will be identifying different learning, educational, and decision making styles.

**DAY/LATE START CLASSES**

0409	LEC	9:25AM - 11:30AM	F	SCHWARTZ, R	INST 1010
NOTE: Geared toward disabled students (8 Week Class - Starts 3/8/2013, Ends 5/3/2013)					

**EVENING/LATE START CLASSES**

3391	LEC	4:20PM - 6:40PM	Th	BONILLA, D	CSB 110
(7 Week Class - Starts 2/14/2013, Ends 4/4/2013)					

**PHILOSOPHY**

Chair: Myriam Levy 818.833.3414

**1 INTRODUCTION TO PHILOSOPHY (UC:CSU) 3.00 UNITS****Prerequisite:** None

A survey of the fundamental questions about self, society, and the universe. Primary focus is on issues in metaphysics, theories of knowledge, moral theory, and philosophy of religion. Philosophy 1 is also offered through ITV. See page 14.

**DAY CLASSES**

0410	LEC	10:35AM - 12:00PM	MW	PURSLEY, M	INST 2004
0411	LEC	12:10PM - 3:20PM	T	PURSLEY, M	INST 1001

**6 LOGIC IN PRACTICE (UC:CSU) 3.00 UNITS****Prerequisite:** None

Introduces formal and informal methods for evaluating arguments. Students will learn to classify arguments as inductive or deductive, determine whether deductive arguments are valid or invalid, and identify strong and weak inductive arguments. Applications of critical thinking to social and political discourses will be considered.

**DAY CLASSES**

0412	LEC	8:50AM - 12:00PM	F	PURSLEY, M	INST 2001
0413	LEC	12:15PM - 1:40PM	MW	PURSLEY, M	INST 2004

**EVENING CLASSES**

3395	LEC	6:50PM - 10:00PM	Th	PURSLEY, M	INST 2004
------	-----	------------------	----	------------	-----------

**20 ETHICS (UC:CSU) 3.00 UNITS****Prerequisite:** None

Surveys the language of moral discourse (metaethics), different ways of deciding right and wrong (ethical theories), and the effort to reach acceptable judgments on both individual and social moral issues (practical ethics).

**EVENING CLASSES**

3396	LEC	3:30PM - 6:40PM	Th	PURSLEY, M	INST 1002
------	-----	-----------------	----	------------	-----------

**Directed studies** opportunities are available on a contract basis under the supervision of an instructor. Students interested in enrolling in the Directed Courses must contact the Department Chair.

## PHYSICAL EDUCATION

Chair: Leslie Milke 818.364.7765 | Vice Chair: Cindy Cooper 818.364.7707

ALL STUDENTS ENROLLED IN A FITNESS CLASS ARE REQUIRED TO BRING THE WAIVER FORM AND FITNESS ASSESSMENT FORM TO THE FIRST CLASS MEETING. THE FORMS ARE FOUND ON OUR FITNESS WEBSITE: [www.lamission.edu/fitness](http://www.lamission.edu/fitness)

### FITNESS CENTER CLASSES

These classes will be held in the Fitness Center and include cardiovascular exercises combined with strength and circuit training. **All students must download a copy of the Waiver form and bring to the first class meeting** ([www.lamission.edu/fitness](http://www.lamission.edu/fitness)).

Orientation and Fitness Assessments will be administered the first week of class and NO adds will be accepted after the first week of class.

Students are required to bring their student ID and towel to each class.

### 690 WEIGHT TRAINING (UC:CSU) 1.00 UNIT

Prerequisite: None

Weight Training and Conditioning includes progressive resistance exercises. There is an emphasis on the knowledge, understanding and values of building muscle strength and endurance. Students will develop their own physical fitness program based upon sound physiological principles.

#### DAY/SATURDAY CLASSES

2039 LAB 8:00AM - 11:10AM S STAFF HFAC FT CR

#### DAY CLASSES

2041 LAB 8:55AM - 10:20AM MW CASCIONE, J HFAC FT CR

2045 LAB 7:15AM - 8:40AM TTh JEFFRIES, S HFAC FT CR

#### EVENING CLASSES

2931 LAB 7:00PM - 8:25PM MW WAGENBACH, A HFAC FT CR

2932 LAB 7:00PM - 8:25PM TTh SIMS, J HFAC FT CR

**MODERN DANCE**, see DANCE TECHNIQUES on page 32.

### 203 BADMINTON SKILLS (UC:CSU) 1.00 UNIT

Prerequisite: None

This course is designed to teach all skill levels. Basic strokes, footwork, and serves are introduced and expanded upon. Includes instruction on single and double strategy, rules, etiquette, and safety. Recreational and competitive play will be part of the class experience.

#### DAY CLASSES

2026 LEC 11:00AM - 11:15AM TTh MILKE, L HFAC GYM

AND LAB 11:15AM - 12:00PM TTh MILKE, L HFAC GYM

### 289 BOWLING SKILLS (UC:CSU) 1.00 UNIT

Prerequisite: None

This course provides instruction on the basic skills and rules of bowling. It addresses bowling etiquette, playing procedures and lifetime fitness components. Additional lab fee (\$45) which includes shoes, ball, and game play.

#### DAY/OFF-CAMPUS CLASSES

2027 LAB 1:00PM - 3:05PM W COOPER, C MSSNBOWL  
MSSNBOWL (Mission Hills Bowl) - 10430 Sepulveda Blvd, Mission Hills

### 295 ADAPTIVE ACTIVITIES (UC:CSU) 1.00 UNIT

Prerequisite: None

Adaptive activities for students with disabilities. Beginning, intermediate and advanced levels offered. All levels may not be taught each semester. Includes modified postural and static contraction exercises; adaptive games' modified aerobic and rhythmic activities; and prescribed individual exercises. *NOTE: Geared toward disabled students. To enroll in this class, please contact the DSPS office at 818.364.7732 to obtain an ADD slip.*

#### DAY CLASSES

2028 LAB 10:35AM - 11:30AM MW PAREDES, S HFAC FT CR

### 322 VOLLEYBALL SKILLS (UC:CSU) 1.00 UNIT

Prerequisite: None

The basic fundamentals of volleyball as well as some intermediate and advanced strategies and techniques for those who are past the novice stage are addressed. The components of fitness are addressed as well as how volleyball plays a role as a lifetime activity.

#### DAY/SATURDAY CLASSES

2040 LEC 9:00AM - 9:30AM S TEOLA, D HFAC GYM

AND LAB 9:35AM - 11:00AM S TEOLA, D HFAC GYM

### 503 INTERCOLLEGIATE SPORTS - BASEBALL (UC:CSU) 3.00 UNITS

Prerequisite: (1) Eligibility as required by State Athletic Code; (2) Signature of Coach; (3) Physical examination required

2029 LAB 11:05 hrs/wk TBA CASCIONE, J ELCRPARK  
Email: cascioj@lamission.edu

### 512 INTERCOLLEGIATE SPORTS - SOFTBALL (UC:CSU) 3.00 UNITS

Prerequisite: (1) Eligibility as required by State Athletic Code; (2) Signature of Coach; (3) Physical examination required

2030 LAB 11:05 hrs/wk TBA DURAZO-LUSK, S ELCRPARK  
Email: DurazoSM@lamission.edu

### 552 ATHLETICS PRE-SEASON CONDITIONING (UC:CSU) 1.00 UNIT

Prerequisite: None

This course is designed to improve and maintain the fitness condition of the athlete in preparation for the competitive season of play. It encompasses the mental aspects of sport performance, sport regulation and eligibility standards.

2031 LAB 3:10 hrs/wk TBA KAMINSKY, A HFAC GYM

VOLLEYBALL Email: kaminsam@lamission.edu

2032 LAB 5:50 hrs/wk TBA CASTILLO, J HFAC GYM

MEN'S SOCCER (9 Week Class - Starts 4/8/2013, Ends 6/7/2013)

Email: CastilJC@lamission.edu

### 590 PILATES MAT (UC:CSU) 1.00 UNIT

Prerequisite: None

Introductory techniques based on the Pilates concepts are used; concentration, control, center, fluidity, precision and breath. It is designed to improve flexibility while developing muscular strength and muscular endurance in the core muscles: abdominal area, lower back, hips, and buttocks.

#### DAY CLASSES

2033 LEC 12:15PM - 12:30PM MW LUBOW, C HFAC 206

AND LAB 12:30PM - 1:40PM MW LUBOW, C HFAC 206

### 665 BASKETBALL (UC:CSU) 1.00 UNIT

Prerequisite: None

This course is designed to teach all levels. It emphasizes fundamental basketball skills such as dribbling, passing and shooting. It also includes the selection and care of equipment, rules, offense and defense strategy, etiquette, terminology and the components of fitness.

#### DAY CLASSES

2034 LAB 10:35AM - 12:00PM MW CASCIONE, J HFAC GYM

### 666 BODY CONDITIONING (UC:CSU) 1.00 UNIT

Prerequisite: None

The class will include various aerobic activities to enhance cardiovascular conditioning. Weight resistance exercises and stretching exercises will be included to develop muscle strength, endurance, and flexibility. Training principles and concepts along with nutritional information will be introduced.

#### DAY CLASSES

2035 LAB 7:15AM - 8:40AM MW CASCIONE, J HFAC 205

2036 LAB 7:15AM - 8:40AM TTh COOPER, C HFAC 205

2042 LAB 9:00AM - 12:10PM F JEFFRIES, S HFAC 205

2046 LAB 10:35AM - 12:00PM TTh COOPER, C HFAC 205

#### EVENING CLASSES

2929 LAB 7:00PM - 8:25PM MW STAFF HFAC 205

### 673 STEP AEROBICS (UC:CSU) 1.00 UNIT

Prerequisite: None

This course is designed to improve cardiovascular fitness and strengthen select muscle groups by performing stepping skills in rhythm with music. Stepping is primarily a low impact aerobic exercise. Activity includes muscle conditioning and flexibility exercises.

#### DAY CLASSES

2038 LAB 8:55AM - 10:05AM TTh COOPER, C HFAC 205

AND LEC 10:05AM - 10:20AM TTh COOPER, C HFAC 205

### 675 KARATE (UC:CSU) 1.00 UNIT

Prerequisite: None

Introduces students to the fundamental aspects of karate including basic kicking, punching, blocking, and grappling techniques. Through active participation, students will improve in the basic five components of fitness: cardiorespiratory endurance, muscular strength, muscular endurance, flexibility, and body composition.

#### EVENING CLASSES

2930 LAB 7:30PM - 8:55PM MW CARLEN, N HFAC 206

### 696 YOGA (UC:CSU) 1.00 UNIT

Prerequisite: None

Designed to introduce students to the fundamental aspects of yoga, such as postures, breathing, stretching and relaxation techniques. Through active participation students will decrease stress and improve mental wellbeing and improve overall fitness.

#### DAY CLASSES

2043 LAB 9:05AM - 10:30AM MW KLITSNER, J HFAC 208

2044 LAB 9:05AM - 10:30AM TTh KLITSNER, J HFAC 208

#### EVENING CLASSES

2933 LAB 5:00PM - 6:25PM MW HOJO, H HFAC 208

2934 LAB 7:00PM - 8:25PM MW HOJO, H HFAC 208

### 742 CARDIO KICKBOXING (UC:CSU) 1.00 UNIT

Prerequisite: None

A non-contact aerobic activity course designed to use basic kicking and punching techniques to improve overall fitness including: cardio respiratory endurance, muscular strength and endurance, flexibility, and body composition. Weights, steps, and calisthenic exercises may also be utilized.

#### EVENING CLASSES

2935 LAB 5:15PM - 6:40PM TTh NELSON, S HFAC 208

SPRING 2013



## PHYSICAL SCIENCE

Chair: Said Pazirandeh 818.364.7705 | Vice Chair: Richard Rains 818.364.7702

### 1 PHYSICAL SCIENCE I (UC:CSU) 3.00 UNITS

**Prerequisite:** None **Advisory:** Math 115

Course is designed for non-science majors. It meets the General Education requirements for Natural Sciences. This survey course covers the general principles of any three of the following subject areas: astronomy, chemistry, geology and physics. *NOTE: Recommended for students enrolled in the PRECREDENTIAL OPTION of the Liberal Studies Program*

#### EVENING CLASSES

3401 LEC 6:50PM - 10:00PM W MALLORY, C CMS 28

## PHYSICS

Chair: Said Pazirandeh 818.364.7705 | Vice Chair: Richard Rains 818.364.7702

### 6 GENERAL PHYSICS I (UC:CSU) 4.00 UNITS

**Prerequisite:** Math 125 or 123C **Advisory:** Math 240

An introductory course in physics covering mechanics of solids, heat and sound. This course is designed for the health science majors (Environmental and Occupational Health, Physical Therapy, Radiologic Technology, Pre-medical, Pre-dental, Pre-Optometry, Pre-Pharmacy, and Geology majors).

#### DAY CLASSES

0421 LAB 8:50AM - 12:00PM M HAROYAN, L CMS 6  
AND LEC 8:50AM - 12:00PM W HAROYAN, L CMS 6

### 7 GENERAL PHYSICS II (UC:CSU) 4.00 UNITS

**Prerequisite:** Physics 6

This course is a continuation of Physics 6, covering electricity and magnetism, light and modern physics. The course is designed for the health science majors (Environmental and Occupational Health, Physical Therapy, Radiologic Technology), Pre-medical, Pre-dental, Pre-optometry, and Geology majors).

#### EVENING CLASSES

3407 LEC 6:50PM - 10:00PM W RAINS, R CMS 6  
AND LAB 6:50PM - 10:00PM M RAINS, R CMS 6

## PHYSIOLOGY

Chair: Mike Reynolds 818.364.7695 | Vice Chair: Steve Brown 818.364.7665

### 1 INTRODUCTION TO HUMAN PHYSIOLOGY (UC:CSU) 4.00 UNITS

**Prerequisite:** Anatomy 1 and Biology 3 with a grade of 'C' or better

**Advisory:** English 28 or ESL 8 and Chemistry 51 or 65 or 101

This course examines the function of the following human systems: integumentary, skeletal, muscular, nervous, circulatory, respiratory, digestive, urinary, endocrine, lymphatic, and reproductive. Labs include hands-on and computer-assisted applications.

#### DAY CLASSES

0424 LEC 8:55AM - 10:20AM MW MOHAMMADIAN, P CMS 105  
AND LAB 10:30AM - 1:40PM M MOHAMMADIAN, P CMS 104  
0425 LEC 8:55AM - 10:20AM MW MOHAMMADIAN, P CMS 105  
AND LAB 10:30AM - 1:40PM W MOHAMMADIAN, P CMS 104

#### EVENING CLASSES

3410 LEC 5:15PM - 6:40PM TTh EBNESHAHIDI, A CMS 5  
AND LAB 6:50PM - 10:00PM T EBNESHAHIDI, A CMS 104  
3411 LEC 5:15PM - 6:40PM TTh EBNESHAHIDI, A CMS 5  
AND LAB 6:50PM - 10:00PM Th EBNESHAHIDI, A CMS 104

## POLITICAL SCIENCE

Chair: Myriam Levy 818.833.3414

### 1 THE GOVERNMENT OF THE UNITED STATES (UC:CSU) 3.00 UNITS

**Prerequisite:** None

Principles, institutions, functions, and policy processes of the American Political System: including ideology and government; the constitution; federalism; Congress; the Presidency, the Judiciary; Civil Rights and Liberties; the media, elections and voting, political parties, interest groups. Also includes California government structure and constitution.

Political Science 1 is also offered through ITV. See page14.

#### DAY CLASSES

0428 LEC 7:15AM - 8:40AM TTh BECK, T INST 1001  
0429 LEC 8:50AM - 12:00PM F TABAKIAN, J INST 1001  
0430 LEC 8:55AM - 10:20AM MW DURUKAN, E INST 1001  
0431 LEC 8:55AM - 10:20AM TTh DURUKAN, E INST 1001  
0432 LEC 10:35AM - 12:00PM TTh DURUKAN, E INST 1001  
0433 LEC 1:50PM - 5:00PM M DURUKAN, E INST 1001

#### EVENING CLASSES

3414 LEC 3:30PM - 6:40PM W STAFF INST 1001  
3415 LEC 6:50PM - 10:00PM T CHOUNLAMOUNTRY, S INST 1001  
3416 LEC 6:50PM - 10:00PM Th COFER, C INST 1001

### 7 CONTEMPORARY WORLD AFFAIRS (UC:CSU) 3.00 UNITS

**Prerequisite:** None

Major themes and aspects of current international politics are introduced. Topics include but are not restricted to globalization, power, diplomacy, war and peace, terrorism, and economic development.

#### DAY CLASSES

0434 LEC 10:35AM - 12:00PM MW DURUKAN, E INST 1001

## PSYCHOLOGY

Chair: Myriam Levy 818.833.3414 | Vice Chair: Christopher F. Williams 818.364.3413

### 1 GENERAL PSYCHOLOGY I (UC:CSU) 3.00 UNITS

**Prerequisite:** None **Advisory:** English 28 or ESL 8

This introductory psychology course covers biological foundations of behavior, various theoretical perspectives including learning, personality, and intelligence theories as well as experimental and research methodology.

Psychology 1 is also offered through ITV. See page14.

#### ONLINE CLASSES

0436 LEC 3:10 hrs/wk TBA MCKENNA, P INTERNET  
Email: paul2317\_psych1@yahoo.com

#### DAY CLASSES

0437 LEC 8:55AM - 12:05PM F GRANT DIXON, P INST 1002  
0438 LEC 8:55AM - 10:20AM MW WILLIAMS, F INST 1002  
0439 LEC 8:55AM - 10:20AM TTh WILLIAMS, F INST 1002  
0440 LEC 10:35AM - 12:00PM MW JOHNSON, P INST 1002  
0441 LEC 10:35AM - 12:00PM TTh JOHNSON, P INST 2004  
0442 LEC 10:35AM - 12:00PM TTh WILLIAMS, F INST 1002  
0454 LEC 12:25PM - 1:50PM MW JOHNSON, P INST 1001

#### EVENING CLASSES

3420 LEC 3:30PM - 6:40PM M JOHNSON, P INST 1002  
3421 LEC 6:50PM - 10:00PM T CORONADO OLSEN, H INST 1002  
3422 LEC 6:50PM - 10:00PM W HARRIS, C INST 1002

**Directed studies** opportunities are available on a contract basis under the supervision of an instructor. Students interested in enrolling in the Directed Courses must contact the Department Chair.

## SOCIOLOGY

Chair: Myriam Levy 818.833.3414

### 1 INTRODUCTION TO SOCIOLOGY

(UC:CSU) 3.00 UNITS

Prerequisite: None

Presents an orientation to the field of sociology, including core sociological theories in the areas of socialization; the impact of social institutions such as the family, culture, religion, education, government; concepts of conformity and deviance; and the study of social inequalities in U.S. society due to race/ethnicity, sex, gender and age.

Sociology 1 is also offered through ITV. See page 14.

#### ONLINE CLASSES

0444	LEC	3:10 hrs/wk	TBA	LEVY, M	INTERNET
					Email: proflevym@hotmail.com
0445	LEC	3:10 hrs/wk	TBA	D'ANTONIO, V	INTERNET
					Email: proflayne@yahoo.com

#### DAY/HYBRID CLASSES

0446	LEC	12:15PM - 1:40PM	T	BIONDO, J	INST 1002
AND	LEC	1:25 hrs/wk	TBA	BIONDO, J	INTERNET
					Email: JillB9191@yahoo.com

#### DAY CLASSES

0447	LEC	7:15AM - 8:40AM	MW	LABERTEW, L	INST 1002
0448	LEC	7:15AM - 8:40AM	TTh	RASKIN, E	INST 1002
0449	LEC	8:55AM - 10:20AM	MW	LEVY, M	INST 2001
0450	LEC	8:55AM - 10:20AM	MW	BIONDO, J	INST 2004
0451	LEC	10:35AM - 12:00PM	MW	LEVY, M	INST 2001
0452	LEC	10:35AM - 12:00PM	TTh	BIONDO, J	INST 2001
0453	LEC	12:15PM - 1:40PM	MW	BIONDO, J	INST 1003

#### EVENING CLASSES

3428	LEC	6:50PM - 10:00PM	M	RASKIN, E	INST 1001
3429	LEC	6:50PM - 10:00PM	Th	KLEIN, M	CSB 203

### 2 AMERICAN SOCIAL PROBLEMS

(UC:CSU) 3.00 UNITS

Prerequisite: None

Sociological concepts and theories that explain a range of social problems in the US including: crime, drugs, immigration, poverty, racism, issues of social privilege, health care, the environment, educational inequalities, terrorism; and the potential solutions to these social problems.

#### ONLINE CLASSES

0455	LEC	3:10 hrs/wk	TBA	LEVY, M	INTERNET
					Email: proflevym@hotmail.com

#### EVENING CLASSES

3430	LEC	6:50PM - 10:00PM	W	MENDEZ, M	INST 1001
------	-----	------------------	---	-----------	-----------

### 3 CRIME & DELINQUENCY

(CSU) 3.00 UNITS

Prerequisite: None

Examines the nature and extent of crime and delinquency, theories of causation, types of juvenile and adult offenses, and efforts by society to cope with law violations: includes programs for prevention, correction, and rehabilitation.

#### ONLINE CLASSES

0456	LEC	3:10 hrs/wk	TBA	BIONDO, J	INTERNET
					Email: JillB9191@yahoo.com

### 4 SOCIOLOGICAL ANALYSIS

(UC:CSU) 3.00 UNITS

Prerequisite: None Advisory: Soc 1

An introduction to the scientific study of social research: topics include research design, conceptualization, measurement, sampling methodology, and both qualitative and quantitative data analysis. Students will analyze specific data collected in the field.

#### EVENING CLASSES

3432	LEC	6:50PM - 10:00PM	M	LITTLE, D	INST 2004
------	-----	------------------	---	-----------	-----------

### 11 RACE & ETHNIC RELATIONS

(UC:CSU) 3.00 UNITS

Prerequisite: None

Describes how race, class, religion and gender shape the experience of diverse groups in America: patterns of prejudice and discrimination that affect major ethnic, racial and minority groups; and the complexities of race relations and its impact on society.

#### DAY CLASSES

0458	LEC	8:55AM - 10:20AM	TTh	LEVY, M	INST 2001
------	-----	------------------	-----	---------	-----------



### 2 BIOLOGICAL PSYCHOLOGY

(UC:CSU) 3.00 UNITS

Prerequisite: Psychology 1 with a grade of 'C' or better

Introduction to the scientific study of the biological, physiological, and neuroanatomical foundations of behavior and mental processes through discussion of research of fundamental concepts and issues in psychology. The structure and functions of the brain and the nervous system and their effects on human behavior are studied.

#### EVENING CLASSES

3423	LEC	3:30PM - 6:40PM	T	JOHNSON, P	INST 1002
3424	LEC	6:50PM - 10:00PM	Th	MILANI, N	INST 1002

### 14 ABNORMAL PSYCHOLOGY

(UC:CSU) 3.00 UNITS

Prerequisite: Psych 1 with a grade of 'C' or better

Examines the etiology, assessment and classification, diagnosis, and treatment of the major psychological/psychiatric disorders. Topics include the history of abnormal psychology, as well as anxiety, mood, personality, dissociative, somatoform, cognitive disorders, sexual dysfunctions, addiction, schizophrenia, and disorders of childhood and adolescence. This course will provide an introduction to the Diagnostic and Statistical Manual of Mental Disorders (DSM-IV).

#### EVENING CLASSES

3425	LEC	3:30PM - 6:40PM	W	WILLIAMS, F	INST 1002
------	-----	-----------------	---	-------------	-----------

### 41 LIFE-SPAN PSYCHOLOGY: FROM INFANCY TO OLD AGE (UC:CSU) 3.00 UNITS

Prerequisite: Psych 1 Advisory: English 28 or ESL 8

Individual psychological development from conception to death, including physical, cognitive and psychosocial aspects. Major theories and research methodologies are introduced. Family, peer, education and social influences on intelligence, gender, personality and relationships are explored. Practical applications are emphasized. Special emphasis is given to social and cultural influences.

Psychology 41 is also offered through ITV. See page 14.

#### DAY CLASSES

0443	LEC	8:55AM - 10:20AM	TTh	JOHNSON, P	INST 2004
------	-----	------------------	-----	------------	-----------

#### EVENING CLASSES

3426	LEC	6:50PM - 10:00PM	T	WILLIAMS, F	INST 1003
------	-----	------------------	---	-------------	-----------

### 52 PSYCHOLOGICAL ASPECTS OF HUMAN SEXUALITY (UC:CSU) 3.00 UNITS

Prerequisite: None

Explores the psychological aspects of human sexuality. Addresses areas of sexual development and functioning including but not limited to: self-awareness/awareness of sexual identity: sex organs and their functions: sexual myths and fallacies; sexual dysfunction and variant behavior.

#### EVENING CLASSES

3431	LEC	6:50PM - 10:00PM	M	WILLIAMS, F	INST 1002
------	-----	------------------	---	-------------	-----------

**Directed studies** opportunities are available on a contract basis under the supervision of an instructor. Students interested in enrolling in the Directed Courses must contact the Department Chair.







## SPANISH

Chair: Jolie Scheib 818.364.7690

### 1 ELEMENTARY SPANISH I (UC:CSU) 5.00 UNITS

**Prerequisite:** None

Introduction to present and past tenses. Students learn vocabulary and related skills for oral and written comprehension and expression through discussion of topics such as clothing, food, family, sports and cultural aspects of Latin America and Spain.

#### DAY CLASSES

0462	LEC	10:35AM - 1:05PM	MW	SCHEIB, J	CSB 102B
0463	LEC	10:35AM - 1:05PM	TTh	SCHEIB, J	CSB 102B

#### EVENING CLASSES

3434	LEC	4:10PM - 6:40PM	TTh	SCHEIB, J	CSB 102B
3436	LEC	7:00PM - 9:30PM	TTh	ZAMUDIO DAWA, M	CSB 102B

### 2 ELEMENTARY SPANISH II (UC:CSU) 5.00 UNITS

**Prerequisite:** Spanish 1 or equivalent

Elementary Spanish II continues the study of elementary grammar. Includes the reading of simplified texts with continued emphasis on aural and written comprehension, oral expression, and the writing of simple Spanish. Further study of Spanish and Hispanic cultures. Use of the language laboratory may be required. Basic computer skills required for accessing online activities.

#### DAY CLASSES

0464	LEC	10:35AM - 1:05PM	TTh	WRIGHT, T	CSB 105
------	-----	------------------	-----	-----------	---------

#### EVENING CLASSES

3437	LEC	4:10PM - 6:40PM	MW	ACUNA, N	CSB 102B
------	-----	-----------------	----	----------	----------

### 3 INTERMEDIATE SPANISH I (UC:CSU) 5.00 UNITS

**Prerequisite:** Spanish 2 or equivalent

A more intensive study of the language, including idiomatic expressions and irregular structures. Stress on fluency in oral expression and facility in writing. Comprehensive review of grammar and study of advanced grammatical concepts. Extensive reading and discussion in Spanish of literary and cultural texts. Discussion, in Spanish, of Spanish and Spanish-American life and difficulties.

#### EVENING CLASSES

3438	LEC	4:10PM - 6:40PM	MW	LERIN, L	CSB 105
------	-----	-----------------	----	----------	---------

### 4 INTERMEDIATE SPANISH II (UC:CSU) 5.00 UNITS

**Prerequisite:** Spanish 3 or equivalent

Further development of writing and communication skills through the study of representative Spanish and Latin American literary and cultural works; focus is on analysis and discussion. Sustained study of grammar and vocabulary with emphasis on complex structures, stylistics, and use of idiomatic expressions. Basic computer skills required for accessing online activities.

#### EVENING CLASSES

3439	LEC	7:00PM - 9:30PM	MW	LERIN, L	CSB 102B
------	-----	-----------------	----	----------	----------

### 6 ADVANCED SPANISH II (UC:CSU) 5.00 UNITS

**Prerequisite:** Spanish 5 or equivalent

Study of the major Latin America/Spain literary movements in Spanish literature through the study of representative literary and cultural texts of different genres. Emphasis on improving oral expression, comprehension, reading and textual analysis, and composition. Stresses oral and written reports within the context of the literature and civilization of Spain. Basic computer skills required for accessing and performing online activities.

#### EVENING CLASSES

3440	LEC	7:00PM - 9:30PM	TTh	SCHEIB, J	CSB 111
------	-----	-----------------	-----	-----------	---------

## SPEECH COMMUNICATION

Chair: Louise Barbato 818.364.7687 | Vice Chair: Margie Long 818.364.7682

### 101 ORAL COMMUNICATION I (UC:CSU) 3.00 UNITS

**Prerequisite:** None

Introduction to techniques of Public Speaking including writing and delivery of speeches to inform and persuade. Students refine critical thinking, research, organizational, and time management skills. They learn to adapt a message to any audience and occasion.

#### DAY CLASSES

0465	LEC	7:15AM - 8:40AM	MW	LONG, M	INST 1012
0466	LEC	7:15AM - 8:40AM	TTh	LONG, M	INST 1012
0468	LEC	8:55AM - 10:20AM	MW	LONG, M	INST 1012
0469	LEC	8:55AM - 10:20AM	TTh	LONG, M	INST 1012
0470	LEC	10:35AM - 12:00PM	MW	LONG, M	INST 1012
0471	LEC	10:35AM - 12:00PM	TTh	LONG, M	INST 1012
0473	LEC	12:10PM - 3:20PM	W	GOODWYN, M	INST 1012

#### EVENING CLASSES

3441	LEC	3:30PM - 6:40PM	M	WALLACE, J	INST 1012
3442	LEC	3:30PM - 6:40PM	T	TORRES, A	INST 1012
3443	LEC	3:30PM - 6:40PM	W	CASAREZ, R	INST 1012
3444	LEC	3:30PM - 6:40PM	F	CLAIBORNE, M	INST 1012
3445	LEC	6:50PM - 10:00PM	W	GLAVAN, J	INST 1012

### 121 THE PROCESS OF INTERPERSONAL COMMUNICATION (CSU) 3.00 UNITS

**Prerequisite:** None

Designed to provide skills and fuller understanding of how individuals cope with social interactions that are difficult, problematic, distressing, and disruptive in personal and familial relationships.

#### EVENING CLASSES

3446	LEC	6:50PM - 10:00PM	Th	FU, P	INST 1012
------	-----	------------------	----	-------	-----------

## SUPERVISED LEARNING ASSISTANCE

Director: Marie Zaiens 818.364.7757

### 1T SUPERVISED LEARNING ASSISTANCE (NDA) 0.00 UNITS

Upon instructor referral, students will receive tutoring in the LRC. It is a non-credit, open-entry, open-exit course which is non-graded and will not appear on student transcripts.

8950	LEC	22:15 hrs/wk	TBA	STAFF	LRC 219
------	-----	--------------	-----	-------	---------

Contact the Learning Center 818.364.7756

## THEATER - Arts, Media & Performance

Chair: Deborah Paulsen 818.364.7738

### 100 INTRODUCTION TO THE THEATER (UC:CSU) 3.00 UNITS

**Prerequisite:** English 21 or ESL 6A

A survey of the dramatic structure and styles of theater from 5th Century B.C.E. to the late 20th Century. Students develop perceptual and critical thinking skills by analyzing the evolution and function of theater within historical, cultural and philosophical contexts.

#### DAY CLASSES

0475	LEC	8:50AM - 12:00PM	T	AVILES RODRIGUEZ, G	INST 1008
------	-----	------------------	---	---------------------	-----------

### 200 INTRODUCTION TO ACTING (UC:CSU) 3.00 UNITS

**Prerequisite:** None

Introduction to the art and craft of acting through lecture and demonstration. Students will explore an awareness of self on stage through improvisations and character work; including scenes and monologues. Students will analyze scripts and critique plays.

#### DAY CLASSES

0477	LEC	12:10PM - 3:20PM	M	AVILES RODRIGUEZ, G	INST 1008
0476	LEC	1:50PM - 5:00PM	W	AVILES RODRIGUEZ, G	INST 1008

# GENERAL POLICIES

*This schedule is an official publication of Los Angeles Mission College. It sets forth rules and regulations and, in case of conflict with information previously published, supersedes those publications of earlier date.*

## **Mission of Los Angeles Community Colleges**

The mission of the Los Angeles Community Colleges is to provide comprehensive lower-division general education, occupational education, transfer education, transitional education, counseling and guidance, community services, and continuing education programs which are appropriate to the communities served and which meet the changing needs of students for academic and occupational preparation, citizenship, and cultural understanding.

IN PURSUIT OF THIS MISSION, WE ENDEAVOR TO:

- Promote equal opportunity for participation;
- Maintain appropriate standards for academic achievement;
- Provide an educational environment which meets the needs of students with varied learning skills;
- Provide support services which contribute to instructional effectiveness and student success;
- Affirm the importance of multi-cultural, international, and intercultural collegiate experiences that foster individual and group understanding; and
- Manage effectively educational and financial resources.

## **Students' Statements**

Falsification of any record or signed statement, or the withholding of information, subjects the student to immediate suspension or expulsion.

## **Instructional Materials**

Students may be required to provide instructional and other materials required for a credit or noncredit course. Such materials shall be of continuing value to a student outside of the classroom setting and shall not be solely or exclusively available from the District.

## **Withdrawal**

Students wishing to drop a class or withdraw from the college during the semester may do so easily online through the Student Information System at [www.laccd.edu](http://www.laccd.edu) or in person during the Admissions & Records Office hours. Failure to withdraw officially may result in an "F" grade. For the Spring 2013 semester, students must withdraw online on or before May 5, 2013 in order to receive a W. Students in late start, short term, or special program classes must check with the Admissions & Records Office to determine the official drop date. IT IS THE STUDENT'S RESPONSIBILITY TO WITHDRAW OFFICIALLY.

HOW TO DROP CLASSES OR WITHDRAW FROM COLLEGE

1. Dropping classes or withdrawing from the college must be done by the drop date deadline for that class.
2. To drop classes online, have your student identification number ready and go to [www.lamission.edu](http://www.lamission.edu). Click on the upper right corner "Register for Classes," then select registration and select drop. Follow the prompts. Make a note of your confirmation number and check that your class is no longer in your schedule.
3. To drop classes in person, fill out a "Drop Card" and present the form and a picture identification at the Admissions Office. To drop ALL classes (withdrawal) check item number one, the first box, on the drop card. The Admissions staff processes the form and gives you a receipt. Keep your receipt for your records.

4. Fees are not automatically refunded. Fee refunds must be requested from the Business Office if you drop classes or withdraw by the refund deadline for that class. Refund deadlines are earlier for short term classes.

5. Students in short term classes must check withdrawal deadlines with the appropriate program director, the instructor or with the Admissions & Records office.

## **Withdrawal from Classes**

FOR FALL 2012 SEMESTER: No notation ("W" or other) will appear on the student's record if the class is dropped online on or before February 18, 2013.

THROUGH THE 11th WEEK: A notation of "W" (withdrawal) is recorded on the student's record for classes dropped during the 4th through the 11th week of the semester.

AFTER THE 11th WEEK: Students who remain in class beyond the 11th week (or 75% of the class for short term classes) are given a grade by the instructor. THAT GRADE CANNOT BE A "W" (withdrawal).

## **IMPORTANT - All Students Please Read**

### **Beginning Summer 2012: New 3 Repeat Rule**

Effective summer 2012, course withdrawal ("W") or a substandard grade ("D," "F," or "NP") count as an attempt at a course. Only three attempts at any one course will be allowed, with some exceptions. Listed below are the new rules that all students need to know about.

- Students who drop or are excluded after the last day to drop without a grade of "W" will have a "W" appear on their transcript. The "W" will count as an attempt for that course.
- For the Spring semester, February 18, 2013 is the last day to drop a 16-week semester length class without a "W." Students will be able to drop a class online until this date. Contact the office of Admissions and Records for deadlines on late start, short-term and special program classes.
- A course in a student's transcript which currently shows a recorded "W" counts as an attempt for that course.
- Students will not be allowed to register for any course within the LACCD if there are three recorded attempts for that course in any combination of W, D, F, or NP grades.
- Add permits for a course within the LACCD will not be processed if there are three recorded attempts for that course in any combination of W, D, F, or NP grades.
- For courses specifically designated as "repeatable," students may repeat up to three times. (See Title 5 California Code of Regulations sections 55040, 55041, 58161)
- Where the student's number of enrollments in a course exceeds the allowable amount, the student may petition for an additional enrollment in cases of extenuating circumstances.

What students should do:

- Be sure you are academically ready for classes you enroll in.
- If you must drop a course, drop before the specified deadline for dropping a class without a grade of "W."

## **Access to Records**

The California Legislature passed S.B. 182 (Stull), which codifies provisions of the Education Code and the Federal statutes implementing the Family Education Rights and Privacy Act of 1974 (Buckley Amendment). This permits students to inspect their personally identifiable records maintained by the college, and permits access to these records only upon the student's request (other than to certain specified categories). Information on these

# General Policies

laws and college procedures in implementing them may be obtained from the Associate Dean of Admissions, who serves as the College Records Officer. Copies of pertinent State and Federal legislation are available for inspection.

Los Angeles Mission College considers the following information relating to a student to be directory information: student's name, city of residence, date of birth, major field of study, participation in officially recognized activities and sports, weight and height of members of athletic teams, dates of attendance, degrees and awards received, and the most recent previous educational agency or institution attended by the student. Students who do not wish any or all of the above categories of information to be given out should so indicate on their application at time of enrolling. Students are asked to voluntarily provide their student identification number for this purpose.

## **Family Educational Rights and Privacy**

The Family Educational Rights and Privacy Act (FERPA) affords students the following rights with respect to their educational records:

1. The right to inspect and review the student's education records which includes discipline records, within 45 days from the date the College receives a request for access.
  - Students may submit to the College Admissions Office written requests that identify the specific record(s) they wish to inspect. Within 45 days, the College Admissions Office will make arrangements for access and will notify the student of the time and place where the records may be inspected.
  - Education records are those records that are directly related to students and are maintained by the College. Students may not inspect education records pertaining to parents' financial records and certain confidential letters or recommendations.
2. The right to request an amendment of the student's educational records which the student believes to be inaccurate, misleading or otherwise in violation of the student's privacy rights.
  - With the exception of grade grievances which are handled through Administrative Regulation E-55, students may ask the College President, or his/her designee to amend a record that they believe is inaccurate, misleading, or in violation of their privacy rights. A student seeking to amend an educational record should write to the College President and clearly identify the part of the record he/she wants changed and specify why it is inaccurate, misleading, or in violation of his/her privacy rights.
  - If the College President, or his designee, decides not to amend the record as requested by the student, the College, in accordance with section 99.21 of the Code of Federal Regulations and section 76232 of the Education Code, will notify the student of the decision and of his/her right to a hearing.
3. The right to consent to disclosures of personally identifiable information contained in the student's educational records, except to the extent that FERPA and California law authorize disclosures without consent.
  - If a student authorizes the release of his/her education record to a third party, he/she shall provide a dated written consent to the College Admissions Office authorizing said release with a specific list of the information to be released.
  - Federal and California law authorize certain disclosures of personally identifiable information without a student's written consent. One such exception is the disclosure of personally identifiable information to school officials with legitimate educational interests. School officials with legitimate educational interests are employees or agents of the Los Angeles Community

College District who need to review educational records in order to fulfill their professional responsibilities.

4. The right to restrict disclosure of personally identifiable information that the College has designated as directory information which may be released without the written consent of the student.
  - Directory information may be disclosed without a student's consent unless the student has notified the college that he/she does not want all or portions of the directory information released. To do so, the student must submit the appropriate District form to the College Admissions Office requesting that some or all of the categories of directory information not be released without his/her consent. This form must be submitted in accordance with College policy.
  - Pursuant to Board Rule 5201.10, the Los Angeles Community College District has designated the following student information as directory information:
    - (a) the student's name, city of residence, participation in officially recognized activities and sports, weight and height of members of athletic teams, dates of attendance, degrees and awards received, and the most previous educational agency or institution attended by the student;
    - (b) student employee records may be released in order to comply with collective bargaining agreements;
    - (c) the names, addresses and telephone numbers of students or former students may be released to the foundation for each college for college-related activities at the discretion of the College President, unless the student or former student has informed the College that such information should not be released. The release of this information is conditioned upon the foundation's agreement that such information will be released in accordance with District policy and that information will not be released to third parties;
    - (d) at the discretion of the College President, the names, addresses and telephone numbers of students from the College may be released to heads of private and/or public institutions of higher education, or their designees, for the purpose of providing information to student regarding transfer opportunities to those institutions, unless the student has indicated that such information should not be released. The release of this information will be conditioned upon the institution's agreement that student privacy rights under federal and state law will be protected and that information will not be released to third parties.
5. The right to file a complaint with the U.S. Department of Education concerning alleged failures by the College to comply with the requirements of FERPA.

The name and address of the office that administers FERPA is:

Family Policy Compliance Office  
U.S. Department of Education  
400 Maryland Avenue S.W.  
Washington, DC 20202-4605

## **Student Right-to-Know Disclosure**

In compliance with the Student Right-to-Know and Campus Security Act of 1990 (Public Law 101-542), it is the policy of Los Angeles Community College District and Los Angeles Mission College to make available its completion and transfer rates to all current and prospective students. Beginning in Fall, 1996, a cohort of all certificates, degree, and transfer-seeking first-time, full-time students were tracked over a three-year period. Their completion and transfer rates are listed below. These rates do not represent the success rates of the entire student population at all California

# General Policies

Community Colleges, nor do they account for student outcomes occurring after this three-year tracking period.

Based upon the cohort defined above, 28.2 percent attained a certificate, degree, or became "transfer-prepared" during a three-year period from Fall 1997 to Spring 2000. Students who are transfer-prepared have completed 56 transferable units with a GPA of 2.0 or better.

Based upon the cohort defined above, 29.8 percent transferred to another post secondary institution (CSU, UC, or another California Community College) prior to attaining a degree, certificate, or becoming transfer-prepared during a five semester period from Spring 1998 to Spring 2000.

Further information about Student Right-To-Know Rates and how they should be interpreted can be found at the California Community Colleges Chancellor's Office Student Right-To-Know Disclosure Website located at <http://srtk.cccco.edu/index.asp>

## ***Student Grievance Procedure***

The purpose of the Student Grievance Procedure is to provide a prompt and equitable means for resolving student grievances. The grievance procedure may be initiated by a student or group of students who reasonably believe he/she/they have been subject to unjust action or denied rights that adversely affect his/her/their status, rights, or privileges as a student. It is the responsibility of the student(s) to submit proof of alleged unfair or improper action.

Grievances pertaining to grades are subject to California Education Code Section 76224(a) which states:

"When grades are given for any course of instruction taught in a community college district, the grade given to each student shall be the grade determined by the instructor of the course and the determination of the student's grade by the instructor, in the absence of mistake, fraud, bad faith, or incompetence, shall be final."

This grievance procedure does not apply to the challenge process for prerequisites, corequisites, advisories, and limitations on enrollment; alleged violations of sexual harassment; actions dealing with student discipline; alleged discrimination on the basis of ethnic group identification, religion, age, sex, color, sexual orientation, physical or mental disability; or an appeal for residency decision; or to eligibility, disqualification, or reinstatement of Financial Aid. Informal resolution is encouraged.

A written Statement of Grievance must be submitted to the Compliance Officer within thirty (30) instructional days of the incident or after the student(s) learns of the basis for the grievance.

## ***Recording Devices in the Classroom***

Section 78907 of the California Education Code prohibits the use of any electronic listening or recording device without prior consent of the instructor. Any student violating this section is subject to disciplinary action. Any non-student who willfully violates this section is guilty of a misdemeanor.

## ***Standards of Student Conduct and Disciplinary Action***

The Standards of Student Conduct and Disciplinary Action for violation of rules were established by the Board of Trustees of the Los Angeles Community College District on September 2, 1969. A student enrolling in one of the Los Angeles Community Colleges may rightfully expect that the faculty and administrators will maintain an environment in which there is freedom to learn. This requires that there be appropriate conditions and opportunities

in the classroom and on the campus. As members of the college community, students should be encouraged to develop the capacity for critical judgment, to engage in a sustained and independent search for truth, and to exercise their rights to free inquiry and speech in a responsible, non-violent manner. Students shall respect and obey civil and criminal law and they shall be subject to legal penalties for violation of laws of the city, county, state, and nation. Student conduct in all of the Los Angeles Community Colleges must conform to District and college rules and regulations.

Violations of such rules are subject to the following types of disciplinary actions, which are to be administered by appropriate college authorities against students who stand in violation. Each of the Los Angeles Community Colleges shall establish due process of law for administration of the penalties enumerated here.

Penalties are listed in degree of severity but not as chronological administration. College authorities will determine which type of penalty is appropriate.

1. WARNING – Notice to the student that continuation or repetition of specified conduct may be cause for other disciplinary action.
2. REPRIMAND – Written reprimand for violation of specified rules. A reprimand serves to place on record that a student's conduct in a specific instance does not meet the standards expected at the college. A person receiving a reprimand is notified that this is a warning that continued conduct of the type described in the reprimand may result in formal action against the student.
3. DISCIPLINARY PROBATION – Exclusion from participation in privileges or extra-curricular college activities set forth in the notice of disciplinary probation for a specified period of time. The imposition of disciplinary probation involves notification in writing of the reason for disciplinary probation to the student(s) or president of the student organization involved.
4. RESTITUTION – Reimbursement for damage or for misappropriation of property. Reimbursement may take the form of appropriate service to repair or otherwise compensate for damage.
5. SUMMARY SUSPENSION – A Summary Suspension is for purposes of investigation. It is a means of relieving the tension of the student body or individual class due to a serious infraction of student behavior standards, removing a threat to the well-being of the students, or removing for the good order of the college a student or students whose presence would prevent the continued normal conduct of the academic community. Summary Suspension is limited to that period of time necessary to insure that the purposes of the Summary Suspension are accomplished, and in any case, no more than a maximum of 10 school days. Summary Suspension is a type of suspension other than that ordinarily invoked by the instructor in the classroom. The College President, appropriate administrator, or other staff member designated by the President may summarily suspend a student when he deems it necessary for the safety and welfare of the college.
6. DISCIPLINARY SUSPENSION – Disciplinary Suspension follows a hearing based on due process of law. It shall be invoked by the College President, appropriate administrator, or other staff member designated by the President, upon students for misconduct when other corrective measures have failed or when the seriousness of the situation warrants such action.
7. EXPULSION – An expulsion is a long-term or permanent denial of all campus privileges including class attendance. The President of the college and/or the Board of Trustees may expel a student who has been convicted of a crime arising out of a campus disturbance or, after a hearing by a campus body, has been found to have willfully disrupted the orderly operation of the campus. The President shall submit periodic reports on all expulsion cases to the

# General Policies

Superintendent and the Board of Trustees.

**Violations of the Standards of Student Conduct are as follows:**

**9803.10** Willful Disobedience: Willful disobedience to directions of college officials acting in the performance of their duties.

**9803.11** Violation of College Rules and Regulations: Violation of college rules and regulations, including those concerning student organizations, the use of college facilities, or the time, place, and manner of public expression or distribution of materials.

**9803.12** Dishonesty: Dishonesty, such as cheating, or knowingly furnishing false information to colleges.

**9803.13** Unauthorized Entry: Unauthorized entry to or use of the college facilities.

**9803.14** College Documents: Forgery, alteration, or misuse of college documents, records, or identification.

**9803.15** Disruption of Classes or College Activities: Obstruction or disruption of classes, administration, disciplinary procedures, or authorized college activities.

**9803.16** Theft of or Damage to Property: Theft of or damage to property belonging to the college, a member of the college community or a campus visitor.

**9803.17** Interference with Peace of College: The malicious or willful disturbance of the peace or quiet of any of the Los Angeles Community Colleges by loud or unusual noise, or any threat, challenge to fight, fight, or violation of any rules of conduct as set forth in this Article.

**9803.18** Assault or Battery: Assault or battery, abuse, or any threat of force or violence directed toward any member of the college community or campus visitor engaged in authorized activities.

**9803.19** Alcohol and Drugs: Any possession of controlled substances which would constitute a violation of Health and Safety Code section 11350 or Business and Professions Code section 4230; any use of controlled substances the possession of which are prohibited by same, or any possession or use of alcoholic beverages while on any property owned or used by the District or colleges of the District. "Controlled substance," as used in this section includes, but is not limited to, the following drugs and narcotics:

(a) opiates, opium, and opium derivatives, (b) mescaline, (c) hallucinogenic substances, (d) peyote, (e) marijuana, (f) stimulants and depressants, (g) cocaine.

**9803.20** Lethal Weapons: Possession, while on a college campus or at a college-sponsored function, of any object that might be used as a lethal weapon is forbidden by all persons except sworn peace officers, police officers, and other government employees charged with policing responsibilities.

**9803.21** Discriminatory Behavior: Behavior while on a college campus or at a college-sponsored function, inconsistent with the District's non-discrimination policy, which requires that all programs and activities of the Los Angeles Community College District be operated in a manner which is free of discrimination on the basis of race, color, natural origin, ancestry, religion, creed, sex, pregnancy, marital status, sexual orientation, age, handicap or veteran status.

**9803.22** Unlawful Assembly: Any assemblage of two or more persons to (1) do an unlawful act, or (2) do a lawful act in a violent, boisterous or tumultuous manner.

**9803.23** Conspiring to Perform Illegal Acts: Any agreement between two or more persons to perform an illegal act.

**9803.24** Threatening Behavior: A direct or implied expression of intent to inflict physical or mental/emotional harm and/or actions (such as stalking) which a reasonable person would perceive as a threat to personal safety or property. Threats may include verbal statement, written statements, telephone threats or physical threats.

**9803.25** Disorderly Conduct: Conduct that may be considered disorderly includes lewd or indecent attire, behavior that disrupts classes or college activities, breach of the peace of the college, aiding or inciting other persons to breach the peace of college premises or functions.

**9803.26** Theft or Abuse of Computer Resources: Theft or Abuse of Computer Resources including but not limited to the following:

- a. Unauthorized entry into a file to use, read, or change the contents, or for any other purpose.
- b. Unauthorized transfer of a file.
- c. Unauthorized use of another individual's identification or password.
- d. Use of computing facilities to interfere with the work of a student, faculty member or college official, or to alter college or district records.
- e. Use of unlicensed software
- f. Unauthorized copying of software
- g. Use of computing facilities to access, send or engage in messages which are obscene, threatening, defamatory, present a clear and present danger, violate a lawful regulation and/or substantially disrupt the orderly operation of a college campus.
- h. Use of computing facilities to interfere with the regular operation of the college or District computing system.

**9804** Interference with Classes: Every person who, by physical force, willfully obstructs, or attempts to obstruct, any student or teacher seeking to attend or instruct classes at any of the campuses or facilities owned, controlled or administered by the Board of Trustees of the Los Angeles Community College District, is punishable by a fine not exceeding five hundred dollars (\$500) or imprisonment in a county jail not exceeding one year, or by both such fine and imprisonment.

**9805** Interference with Performance of Duties of Employees: Action to cause, or attempt to cause, any employee of the District to do, or refrain from doing, any act in the performance of his or her duties by means of a threat to inflict any injury upon any person or property.

**9805.10** Assault or Abuse of an Instructor: Assault or abuse of any instructor employed by the District in the presence or hearing of a community college student, or in the presence of other community college personnel or students, and at a place which is on District premises or public sidewalks, streets, or other public ways adjacent to school premises, or at some other place where the instructor is required to be in connection with assigned college activities.

**9806** Unsafe Conduct: Conduct which poses a threat of harm to the individual and/or to others. This includes, but is not limited to, the following types of conduct: Unsafe conduct in connection with a Health Services Program (e.g., Nursing, Dental Hygiene, etc.); failure to follow safety direction of District and/or college staff; willful disregard of safety rules as adopted by the District and/or college; negligent behavior which creates an unsafe environment.

## ***Policy on Illegal File Sharing***

Unauthorized distribution of copyrighted material, including unauthorized peer-to-peer file sharing, may subject students to civil and criminal liability. Civil liability for copyright infringement may include payment of monetary damages to the copyright owner. Criminal penalties for copyright infringement may include fines up to \$250,000 and imprisonment up to ten years. Students who violate the District's computing facilities usage policy (LACCD Administrative Regulation B-28) may also be subject to college disciplinary action, including, but not limited to, suspension or expulsion.

# General Policies

## ***Non-Discrimination Policy***

All programs and activities of the Los Angeles Community College District shall be operated in a manner which is free of discrimination on the basis of ethnic groups identification, race, color, national origin, ancestry, religion, creed, sex, pregnancy, marital status, medical condition (cancer related), sexual orientation, age, physical or mental disability (including AIDS) or veteran status (Reference: Board Rule 1202).

## ***Política No Discriminatoria***

Todos los programas y actividades de los colegios de la comunidad de Los Angeles se administrarán de una manera que no discrimine respecto a la identidad de grupos étnicos, raza, color, nacionalidad, origen, ascendencia, religión, credo, sexo, embarazo, estado civil, condición médica (relacionada con cáncer), preferencia sexual, edad, incapacidad mental o física (incluyendo SIDA) o el ser veterano.

## ***Compliance Procedure***

In order to insure nondiscrimination policy compliance at Los Angeles Mission College, please direct inquiries to the President of the college, Dr. Monte E. Perez, 818.364.7795. Matters involving Section 504 may be directed to the Coordinator of Disabled Student's Program at 818.364.7734. In addition, inquiries may be directed to the District Office of Diversity Programs at 213.891.2315.

## ***Proceso de arbitraje***

Para cumplir con la póliza no discriminatoria en Los Angeles Mission College, dirija sus preguntas a la oficina del Presidente, el Dr. Monte E. Perez, 818.364.7734. Para asuntos sobre la sección 504, favor de dirigirse al Coordinador de estudiantes incapacitados, 818.364.7734, además puede dirigir sus preguntas a la oficina "Diversity Programs," 213.891.2315.

## ***Compliance Officer***

If students feel they have grounds for a grievance, they may contact the college President, who will help explain college rules and regulations, and, if a problem is resolvable, suggest the best method for resolving the problem. For additional information and a copy of Administrative Regulation E-55 (Student Grievance Procedures), see the college president, Dr. Monte E. Perez.

## ***Oficial de arbitraje***

Si un estudiante cree que tiene motivos para formular una acusación, puede comunicarse con el presidente del College que le ayudara dándole una explicación de las reglas y procedimientos de la institución. Si el problema puede ser resuelto, le dara una sugerencia de cual es la mejor manera de resolverlo. Para obtener información adicional y para conseguir la formula E55 de las regulaciones administrativas (student grievance procedure), por favor comunicarse con el Dr. Monte E. Perez.

## ***Sexual Assault Policy***

The Los Angeles Community College District is committed to providing a safe environment for students, visitors, and staff. Any incident of sexual assault should be immediately reported to campus police at 818.364.7843. The term "sexual assault" under the California Education Code, Section 67385(d), includes threats of sexual violence.

Anyone charged with campus-related sexual assault may be subject to prosecution under appropriate California criminal statutes; students may also be subject to discipline under the Student Disciplinary Procedures. The Sexual Harassment Policy may also apply, and the Compliance Officer may be contacted at 818.364.7701. Confidentiality shall be maintained (Reference: Board Rule 16400.11).

## ***Política de abuso sexual***

El "Community College District," se compromete a proveer un ambiente seguro a los estudiantes, visitantes y personal. Cualquier incidente de abuso sexual debe ser reportado de inmediato al departamento de policía del Colegio al 818.364.7843. La palabra "abuso sexual," que se encuentra registrada bajo el código de educación de California en la sección 67385(d), incluye amenazas de violencia sexual. Cualquier persona acusada de abuso sexual en el Colegio puede ser sujeto a penalización bajo las leyes de California. Los estudiantes también pueden ser sujetos a disciplina bajo los procedimientos disciplinarios para estudiantes. La política de acoso sexual puede ser aplicada y se puede comunicar al oficial de arbitraje al número de teléfono 818.364.7701. Esta información se mantendrá confidencial.

## ***Sexual Harassment Policy***

The policy of the Los Angeles Community College District is to provide an educational, employment and business environment free from unwelcome sexual advances, requests for sexual favors, and other verbal or physical conduct or communications constituting sexual harassment. Employees, students, or other persons acting on behalf of the District who engage in sexual harassment as defined in the policy or by state or federal law shall be subject to discipline, up to and including discharge, expulsion or termination of contract. The specific rules and procedures for reporting charges of sexual harassment and for pursuing available remedies are incorporated in the Board Rules in Chapter 15.

The Los Angeles Community College District has a policy which provides informal and formal procedures for resolving complaints. Copies of the policy and procedures may be obtained from the Compliance Officer located in the Administration Building, Room 123, 818.364.7701, or by calling the Senior Director of Educational and Student Support Services at 213.891.2279, or the Office of Diversity Programs at 213.891.2315. Any member of the College Community, which includes students, faculty, and staff, who believes, perceives, or actually experienced conduct that may constitute sexual harassment, has the right to seek the help of the College. Every employee has the responsibility to report such conduct when it is directed toward students to the Sexual Harassment Compliance Officer. Potential complainants are advised that administrative and civil law remedies, including but not limited to injunctions, restraining orders or other orders may be made available.

## ***Política de acoso sexual***

La política de "Los Angeles Community College District", es proveer un ambiente educativo, de empleo y de trabajo excepto de avances sexuales, solicitud de favores sexuales o cualquier otra conducta inapropiada física o verbal o comunicación que envuelva acoso sexual. Los empleados, estudiantes u otras personas que representen el Distrito y que acosen a alguien sexualmente pueden ser de acuerdo a la política de discriminación sexual o del Estado

# General Policies

o la ley federal sujetos a disciplina que puede incluir: despido, expulsión o finalización del contrato.

Las reglas y procedimientos específicos para reportar acusaciones de acoso sexual que buscan una solución, se encuentran en el libro "Board of Rules" en el capítulo quince.

"Los Angeles Community College District," tiene una política que provee procedimientos formales e informales para resolver quejas. Copias de esta política y sus procedimientos pueden obtenerse del oficial de arbitraje en el edificio de la administración (Administration Building), oficina 123, o puede llamar al teléfono 818.364.7701, también puede comunicarse con el "Senior Director" de educación y apoyo a los servicios del estudiante (Educational and Student Support Services) al teléfono 213.891.2279 o a la oficina de diversificación de programas (Diversity Programs) al teléfono 213.891.2315. Cualquier miembro del "Community College" y que incluye: estudiantes, profesorado y personal y que cree, percibe o en realidad experimenta un comportamiento que pudiera significar acoso sexual, tiene el derecho de pedir ayuda del College. Todo empleado tiene la responsabilidad de reportar tal conducta cuando envuelve al estudiante al oficial de arbitraje. Se les informa a los posibles denunciantes que soluciones por la ley civil y administrativas y que incluyen pero no se limitan a interdictos judiciales, ordenes de restricción u otras ordenes pueden estar disponibles.

## **Diversity Program**

The policy of the Los Angeles Community College District is to implement equal opportunity to all qualified employees and applicants for employment without regard to race, color, national origin, ancestry, religion, creed, sex, pregnancy, age, disability, marital status, medical condition (cancer related), sexual orientation, or veteran status. Positive action will be taken to ensure that this policy is followed in all personnel practices, including recruitment, hiring, placement, upgrading, transfer, demotion, treatment during employment, rate of pay or other forms of compensation, selection for training, layoff, or termination. Inquiries regarding equal opportunity practices at Los Angeles Mission College should be directed to the college Compliance Officer located in the Campus Center, 818.364.7701.

## **Drug-Free Environment**

Los Angeles Mission College adheres to, supports, and is in full compliance with requirements that maintain our college as a drug-free institution of higher education.

On September 5, 1990, the Board of Trustees adopted the following standards of conduct:

- Students and employees are prohibited from unlawfully possessing, using or distributing illicit drugs and alcohol on District premises, in District vehicles, or as part of any activity of the Los Angeles Community College District.

On April 20, 1989, the Los Angeles Community College District Board of Trustees adopted Rule 9803.19, which prohibits:

- Alcohol and Drugs. Any possession of controlled substances which would constitute a violation of Health and Safety Code section 11350 or Business and Professions Code section 4230, any use of controlled substances, the possession of which are prohibited by the same, or any possession or use of alcoholic beverages while on any property owned or used by the District or colleges of the

District. "Controlled substances," as used in this section, include, but are not limited to, the following drugs and narcotics:

- a. opiates, opium and opium derivatives
- b. mescaline
- c. hallucinogenic substances
- d. peyote
- e. marijuana stimulants
- f. depressants and
- g. cocaine.

The Board's policy on the Drug Free Workplace, adopted March 22, 1989, restates these prohibitions.

- Legal Sanctions. Federal laws regarding alcohol and illicit drugs allow for fines and/or imprisonment. Other legal problems include the loss of driver's license and limitations of career choices.

- Health Risks. Health risks associated with the abuse of controlled substances include malnutrition, damage to various organs, hangovers, blackouts, general fatigue, impaired learning, dependency, disability, and death. Both drugs and alcohol may be damaging to the development of an unborn fetus.

- Other Risks. Personal problems include diminished self-esteem, depression, alienation from reality, and suicide. Social problems include loss of friends, academic standing, co- and extra-curricular opportunities, alienation from and abuse of family members, and chronic conflict with authority. Economic problems include loss of job, financial aid eligibility, homes, savings, and other assets.

Additionally, on June 28, 2000, the Board of Trustees adopted Rules 9803.24 Threatening Behavior, 9803.25 Disorderly Conduct, 9803.26 Theft or Abuse of Computer, and 9806 Unsafe Conduct.

Each are fully described in Standards of Student Conduct.

## **Smoking Policy**

In accordance with Board Rule 9804, smoking is permitted in designated areas only. A student who violates the rules is subject to the student disciplinary regulations.

## **Campus Security**

The campus Sheriff's office personnel are responsible for the safety and well being of staff, faculty and students, and of the security of college property and facilities, 818.364.7843.

## **Campus Crime Report**

Los Angeles Mission College's general statistics and crime can be viewed at the following URLs:

- General Information  
<http://nces.ed.gov/ipeds/cool/InstDetail.asp?UNTID=117867>

- Crime  
<http://ope.ed.gov/SECURITY/instDetail.asp?UNTID=117867>  
then click on Criminal Offenses, Hate Offenses, or Arrests.

## **When parking on campus...**

- watch for your fellow students walking to class
- drive slowly
- park in student parking lots only
- observe all posted signs and regulations
- display your LAMC student parking permit

For more details, request a parking brochure from the Sheriff's Department on campus.

# STUDENT SERVICES

## *Los Angeles Mission College Offers These Special Services To Students*

### **Eagles' Landing Student Store**

www.eagleslanding.lamission.edu | 818.364.7798 or 818.364.7768

The Eagles' Landing Student Store/Bookstore is an educational community resource that provides students, faculty and staff members with a variety of products and services, including general books, textbooks for purchase or rent, school supplies, special orders, spirit and fashion clothing, gift items, computer software at a discount, and much more.

You can also shop the Student Store/Bookstore via our website.

Online offerings are currently all required textbooks, handouts and reference material. We will soon include the same Eagles gifts, hats and apparel that you find in the student store, as well as a variety of general book titles. To shop online, go to **Eagleslanding.lamission.edu**. You can also call 818.364.7798 or 818.364.7654 to obtain the status of your online order or inquire about stock availability.

Look for our new C-Store located at the Center for Math & Science.

REGULAR STORE HOURS\*

Monday - Thursday 7:45am - 7:15pm

Friday 7:45am - 1:00pm

Saturdays, Sundays & Holidays Closed

Special Rush Hours during the first two weeks of the Spring and Fall semesters.

### **Business Office**

www.lamission.edu/services/businessoffice | 818.364.7600 x7110

Payment of enrollment fees, refund requests, faculty, staff and student ID issuance and other financial transactions are handled in the Business Office.

BUSINESS OFFICE HOURS\*

Monday, Thursday 9am - 6pm

Tuesday, Wednesday, Friday 9am - 5pm

For more information, visit our website.

### **Campus Child Development Center Family Child Care Homes Education Network**

818.364.7865

The Child Development Center provides a developmentally based curriculum for children of all ages infant/toddlers to 12 years old\*\* here on site. Off site, we have the Family Child Care Homes Education Network that consists of at least 19 licensed family child care providers who are located in the community around LAMC. Qualified students may receive child care services for infants and toddlers, preschoolers, school-age children, with low or no fees.

OFFICE HOURS: 8:00am to 4:30pm

Infant/Toddler Program and Preschool Program:

Monday - Friday 7:30am - 5:00pm

\*\*Qualified students may receive child care services with low to no fees.

### **College Ombudsperson**

818.364.7690

The college ombudsperson is a faculty member selected by the president to assist students in resolving issues or problems they may have with faculty or the college.

\* HOURS SUBJECT TO CHANGE

### **Disabled Student Programs & Services (DSPS)**

www.lamission.edu/dsps | 818.364.7732

DSPS offers counseling, tutoring, and assistive technology accommodations so that our campus upholds laws put in place to ensure all students equal rights to attend and succeed in higher education. Our counseling hours have increased, meaning more student support.

Regarding assistive technology accommodations services, we have upgraded our DSPS assistive technology software and hardware to meet the demand of disabled students. We are also looking at equipping other campus computer lab areas with adaptive software and hardware. We help inform faculty and administrative staff on compliance with The Americans with Disability Act and ADA technology laws. We are planning to provide workshops during the Spring and Fall semesters. Please contact us for more information on accommodations. Visit our website for contact information.

### **Extended Opportunity Programs & Services/CARE**

818.364.7645

EOPS provides qualifying students with academic counseling, peer advisement, peer tutoring, free workshops, free university/cultural tours, transfer assistance, and assistance with books. Single parents on CalWORKS may receive additional assistance through the CARE program.

EOPS/CARE students receive assistance to purchase their cap and gown for graduation. Graduating students are recognized at a special recognition ceremony toward the end of the semester.

### **Student Activities**

818.364.7820

The Student Activities Office offers many events/activities that welcomes students' participation; Student Government, student workshops, student clubs/organizations, fundraisers, dances, special events and welcome week. Student activities is also involved with the promotion of the campus Honor Awards events and the annual college commencement. All these activities are provided to support and enhance LAMC's student population college experience. Please come the Student Activities or visit the Associate Student Organization offices located on the lower floor of the Campus Center.





# Student Services

## *Offices Which Provide Services To Students*

Please note that the hours for Student Services will change after the registration period, which is one week before the first day of class and two weeks after the first day of class. During the registration period, Student Services operations will be from 8am to 7pm, Monday through Thursday and 8am to 4pm on Friday. After the registration period, Student Services operations hours will be 8am to 5pm, Monday and Thursday. On Tuesday and Wednesday, hours will be 8am to 7pm, and on Friday, 8am to noon. These hours refer to the following departments: Admissions & Records, Counseling Department, Financial Aid Office, EOPS, Transfer Center and DSPS. Department office hours are subject to change. Go to [www.lamission.edu](http://www.lamission.edu) for current office hours.

### **Admissions & Records**

818.833.3322

The Admissions and Records Office keeps all student records. This office is where you apply for admission to the college, register for courses, add or drop courses, request transcripts, and request verification of enrollment. Go to [www.lamission.edu](http://www.lamission.edu) to learn how you can apply online and also how to add or drop classes.

### **Career Center**

[www.lamission.edu/careercenter](http://www.lamission.edu/careercenter) | 818.364.7655

Are you undecided about your major? Or perhaps you don't know much about your chosen career. Allow the Career Center to assist you. Stop by and meet with a counselor to help you evaluate personal abilities and interests, participate in our career events and workshops, or use our electronic resources to explore career options and learn about different careers. Our goal is to help you formulate your career interests and choose a satisfying career.

### **Counseling**

[www.lamission.edu/counseling](http://www.lamission.edu/counseling) | 818.364.7655 or 818.364.7656

Students are strongly urged to make an appointment with a counselor to develop an Educational Plan. The Educational Plan is tailored to your needs and goals, and enables you to get the most from your studies.

Career planning is an important part of planning for your future. For students interested in completing an Associate degree and transferring to a four-year college, the Transfer Center has the latest information on majors, transfer requirements, and application procedures at many public and private four-year colleges and universities.

All new students must take the college's assessment of English and Mathematics. The assessment process is designed to inform students of areas in which they need improvement to be best prepared for success in college. The College Orientation Program is designed for students to learn about the college, educational programs, services, degree requirements, and the tools necessary to be a successful college student. Online counseling is now available. Please visit our website.

### **Financial Aid & Scholarships**

[www.lamission.edu/financialaid](http://www.lamission.edu/financialaid) | 818.364.7648

The Financial Aid Office offers many services to our students including financial aid awareness events and FAFSA workshops. Financial aid advising is available by appointment with the Financial Aid Supervisor. Our staff can answer your questions about financial aid programs, processes and forms. We are here to help you fund your cost of education. Stop by the Financial Aid Office or visit our website. YOU are in charge of your education; we are here to help you finance it.

### **Health Center**

818.362.6182

The Student Health Center at LAMC offers a variety of medical and health education services available for all registered Los Angeles Community College District students. It is open varied hours which are posted on the trailer door. Students may call for an appointment or walk-in during scheduled clinic hours. Appointments can be made by calling 818.362.6182 or 818.837.7881. The hours for the Health Center vary and are posted on the trailer door, which is located next to the Collaborative Studies Building.

This center will be staffed by medical and mental health professionals. Stop by the health center and check on available health services. Services not available at the on-campus center may be accessible through our San Fernando Health center located at 1600 San Fernando Road, and can be reached at 818.365.8086. We welcome all students to visit and utilize their Student Health Center.

### **Learning Center**

[www.lamission.edu/learningcenter](http://www.lamission.edu/learningcenter) | 818.364.7756

Comprised of the Academic Success Center, Science Success Center, and Learning Lab. The Learning Resource Center is a hub of activity designed to support student success by providing a variety of free services to Mission College students. One-on-one assistance and small-group tutoring sessions are available for many skills and subject areas, including Writing and Reading across the curriculum, English, ESL, Literacy, Developmental Communications, Mathematics, Physical Science, and Life Sciences. Our tutoring staff includes peer tutors, graduate students, and professionals in these areas. In addition to the tutorial labs, where students receive in-depth help, learning software is available for self-paced study under the supervision of qualified tutorial support. Walk-in workshops are offered periodically on areas such topics as critical thinking skills, study and test taking skills, essay writing, and computer literacy. Our LRC staff welcomes the opportunity to assist students on the path to success.

The Learning Center also houses the Computer Commons and Print Center providing two copy machines, two printers, and 126 state-of-the-art Internet linked computers. The Learning Center is wheelchair accessible and specialized software and hardware accommodate students with disabilities. For more information please contact our staff in person or visit the Learning Center online.

# Student Services

## Library

[www.lamission.edu/library](http://www.lamission.edu/library) | 818.364.7600 x7106

Online databases, books, reference materials, periodicals, and information from the Internet – the tools you need to succeed are all available in the Library. One of the reference librarians will help you find the information you need. You can study in our quiet individual study areas and small groups can use our study rooms. Call or visit the Library website for hours.

## Transfer Center

[www.lamission.edu/transfercenter](http://www.lamission.edu/transfercenter) | 818.364.7827

Students are encouraged to begin planning for Transfer as early as possible. The Transfer Center helps students prepare to continue their education at a four-year college or university. Services include counseling appointments to assist you in developing a student educational plan to transfer, assistance with filling out your University applications, opportunities to meet one-on-one with representatives from four-year institutions, Transfer Admission Guarantee (TAG) assistance, a resource library, transfer-related workshops and university fairs, information regarding articulation agreements, and computer stations. Transfer students can also earn an Associates Degree while completing transfer requirements. The Transfer Center staff is here to help you transfer to UC, CSU and private institutions.

## TRIO/Student Support Services (SSS) Program

[www.lamission.edu/sss](http://www.lamission.edu/sss) | 818.364.7821

TRIO/Student Support Services (SSS) Program is a federally funded program designed to identify and provide resources to help students persist through college. TRIO/SSS provides qualifying students with services including tutoring, mentoring, one-on-one counseling, study skills workshops, financial aid assistance, and cultural activities which promote and facilitate students' academic and personal success.

## Student Health Fee Information

The Los Angeles Community College Board of Trustees at its April 29, 1992 meeting modified Board rule 8502, thus making the \$11 Health Services fee a **mandatory** fee for all students enrolled in credit classes.

The Los Angeles Community College District policy exempts the following students from paying the student health fee: (a) students who depend exclusively on prayer for healing in accordance with the teaching of a bona fide religious sect, (b) students who are attending classes under an approved apprenticeship training program, (c) non-credit education students, (d) students enrolled in District colleges exclusively at sites where student health services are not provided, (e) students who are enrolled in District colleges exclusively through Instructional Television or distance education classes, (f) students who are enrolled in District colleges exclusively through contract education. Students exempted under the provisions of (a), (b) and (c) above are eligible to receive the services of the college health program; all other exempted students are not eligible to receive the services of the college health program.

Your registration fee receipt, or your current Student ID must be presented to receive services.

## Viewing Your Records

Under the provisions of the Family Education Rights and Privacy Act of 1974 students may see their records by making an appointment with a counselor for this purpose.



*Our Mission Is Your Success*

# Emergency Information

## Fire

1. If you smell smoke or see fire, activate the nearest fire alarm pull box. Call the campus sheriff, extension 7845 or 7843 (outside telephone 818.833.3504). If you are unable to contact the sheriff, call 911.

2. When you hear the fire alarm, proceed in an orderly fashion to the designated building evacuation assembly area. The last person to leave the room should close the door.

3. At the assembly area, wait for further instructions from a faculty member or administrator.

## Earthquake

1. At first sign of shaking, get away from any potential falling objects. Try to get under a table or desk.

2. Do not run outside. If you are in a multistory building, do not use the elevator.

3. If you are aware of any gas lines or heaters in the area, attempt to shut off the gas line or heater.

4. Wait for a faculty member or administrator to give further instructions.

## Power Outage

1. Try to stay where you are and do not attempt to restore power.

2. Notify plant facilities, extension 7801 (outside telephone 818.364.7801).

3. Wait for the power to come back on or for information/instruction from plant facilities or an administrator to ascertain the probably length of the outage and to be advised of what to do next.

## Evacuation

1. If you hear the alarm, proceed in an orderly fashion to the nearest exit and assemble at the designated building evacuation assembly area.

2. If you are in a multistory building, do not use the elevator.

3. At the assembly area, wait for further instructions from a faculty member or administrator.

## Other Emergencies

1. In the case of other emergencies, you will be given instructions from a faculty member or administrator on what to do.

2. Please remain calm and follow instructions.

## EMERGENCY PHONE NUMBERS

	CAMPUS PHONES	OUTSIDE PHONES
Sheriff's Station	7843	818.364.7843
President	7795	818.364.7795
Academic Affairs Vice President	7635	818.364.7635
Administrative Services Vice President	7780	818.364.7780
Plant Facilities	7801	818.364.7801
Los Angeles County: Police Department	9 - 911	911
Fire Department	9 - 911	911

Pay Telephones: For any emergency - Press \*11 to reach L.A. County Sheriff's Office.

# LACCD Student Identification Number & Card

To comply with federal privacy requirements, Los Angeles Mission College and the Los Angeles Community College District has discontinued use of the Social Security Number as the student's identification number. Instead, a new Student Identification Number will be issued for each student. The college can only release this number to the student. The new nine-digit number is randomly generated, but each will begin with the digits "88." Students will use the same Identification Number in all nine colleges of the District.

Your first Student ID Card is free. Go to either admissions or the business office to obtain yours. Student Identification cards are only issued for the current semester. All current semester fees must be paid in full to receive a student identification card. You will need to present your student registration/receipt for the current semester and also a second form of picture Identification such as a California ID or a high school picture ID.

Check [www.lamission.edu](http://www.lamission.edu) for current office hours of either the Business Office or Admissions and Records.

## Where to use your new student ID card:

A valid student ID card is required to access student services in the following areas:

- Library
- Bookstore
- Financial Aid
- Health Center
- Computer Labs
- Health & Fitness Center

## IGETC - What is the Intersegmental General Education Transfer Curriculum?

The *Intersegmental General Education Transfer Curriculum* (IGETC) is a general education program that community college prospective transfer students may complete to satisfy the lower division general education requirements for either the UC (University of California) or CSU (California State University) system without the need to take additional lower-division general education courses after transfer.

All IGETC coursework must be completed with a "C" or better. Courses in which a student receives a "pass" grade may be used if the community college's policy states that a "pass" is equivalent to a "C" grade (2.0) or better. The UC system allows a maximum of 14 semester units (of the 60 required, transferable units) on a Pass/No Pass basis. There is no CSU system-wide policy on limitations for a "pass" grade, therefore each CSU campus has its own established policy (please check with your CSU campus of choice). Courses may only be used once to satisfy one IGETC subject area (even if listed under multiple areas), however, courses may be used to satisfy IGETC general education areas AND major preparation requirements. Major preparation requirements can be accessed at [www.assist.org](http://www.assist.org), the official source for California articulation and student transfer information.

**The IGETC is NOT an admission requirement to the UC or CSU system.** There is no connection between completion of the IGETC and eligibility for admission to the UC or CSU system, or admission to a specific campus or program. Existing segmental and campus-specific admission requirements for transfer students remain unchanged. Requirements for lower-division courses for admission to particular majors also remain unchanged. The IGETC plan will total approximately 34-37 transferable units. A recommended total minimum of 60 units must be completed prior to transfer.

If you are approaching readiness for transfer and are unable to complete one or two IGETC courses, you may be eligible for partial certification (and complete IGETC after transferring). "Certification" means that LAMC has verified that a student has completed the lower division General Education requirements listed in each area of

the IGETC. Certification does not guarantee admission or admission eligibility. ***Certification is not required and is not automatic; it must be requested by the student at the time the final official transcript is sent.*** A student may only be granted IGETC certification once (either partial or complete) prior to their first semester at the 4-year university. Students receiving partial certification must ensure that admission criteria for the university has been met (IGETC areas I and II). Students may complete the necessary coursework at the transfer institution and may NOT return to the Community College for complete certification if partial certification was granted. Without certification, the student will be held to the specific general education requirements of the university campus of choice. Please note, the UC Berkeley, College of Letters and Science does not accept partial Certification.

Courses taken at several institutions may be used to fulfill the IGETC. Students should be aware, that placement of courses within IGETC subject areas may vary from college to college. Placement of a course will be based on the college of attendance and its IGETC pattern at the time the course was completed. Completion of the IGETC program may be certified by the last community college, which the student attends. Foreign coursework (from non-U.S. regionally accredited institutions) may not be used on the IGETC.

**It is NOT advisable for ALL students to follow the IGETC.** Some students may be better served by taking courses that fulfill the CSU General Education Breadth requirements or the general education pattern of the UC or CSU campus or college to which they plan to transfer. Students pursuing majors that require extensive lower division major preparation, (such as Engineering on all campuses or Business at UC Berkeley) may not find the IGETC option to be advantageous. *The Eleanor Roosevelt College and Revelle College of UC San Diego do not accept IGETC.* Additional lower-division general education requirements may be needed prior to transfer. **The IGETC will be most useful for students who want to keep their options open before making a final decision about transferring to a particular UC or CSU campus.**



# IGETC Advising Form

See information on previous page

Student \_\_\_\_\_

Student ID # \_\_\_\_\_



Los Angeles Mission College

## IGETC ADVISING FORM -- for transfer to the CSU / UC Systems

General Education Plan (2012-2013)

**THIS FORM SUBJECT TO CHANGE EACH YEAR**

*Please Consult with a Counselor*

	C	IP	N
<b>I ENGLISH COMMUNICATIONS</b> <span style="float: right;"><b>2-3 COURSES (6-9 Sem/8-12 Quarter Units)</b></span> CSU transfer – complete one course from each group. UC transfer – complete one course from groups A and B only. A. English Composition: <b>English 101</b> B. Critical Thinking/ English Composition: <b>English 102, 103, Philos 5</b> C. Oral Communication (CSU requirement only): <b>Speech 101, 102, 151</b> Other College _____ Advanced Placement (Area IA only) _____			
<b>II MATHEMATICAL CONCEPTS AND QUANTITATIVE REASONING</b> <span style="float: right;"><b>1 COURSE (3 Sem/4 Quarter Units)</b></span> <b>Math 227, 238, 245, 260, 265, 266, 267, 270, 275</b> <span style="float: right;"><i>Math 238 and 265 combined: max credit, one course</i></span> <span style="float: right;"><i>Math 245 and 260 combined: max credit, one course</i></span> Other College _____ Advanced Placement _____			
<b>III ARTS AND HUMANITIES</b> <span style="float: right;"><b>3 COURSES (9 Sem/12 Quarter Units)</b></span> Choose 1 course from A, 1 course from B, and a third course from A or B A. Art: <b>Art 101, 102, 103, 109, 111, 201, 300, 501, 502, Chicano 52, Cinema 3, Human 1, 3, Music 111, 141, Theater 100</b> B. Humanities: <b>Anthro 104, Chicano 37, 42, Cinema 4, English 203, 205, 206, 208, 240, French<sup>^</sup> 3, 4, Human 1, 2, 3, 30, 31, 54, Italian<sup>^</sup> 3, Ling 1, Philos 1, 20, 33, Spanish<sup>^</sup> 3, 4, 5, 6, 10</b> <span style="float: right;"><sup>^</sup>see IGETC section VI</span> Other College _____ Advanced Placement _____			
<b>IV SOCIAL AND BEHAVIORAL SCIENCES</b> <span style="float: right;"><b>3 COURSES (9 Sem/12 Quarter Units)</b></span> Choose 3 courses from at least two different disciplines <b>AJ 1, 4, Anthro 102, 104, 121, Afro Am 2, 4*, Chicano 2, 7*, 8<sup>#</sup>, 19, 20, 44, 47, Child Dev 1, Econ 1, 2, 10, Geog 2, 7, 14, Hist 1, 2, 11*, 12*, 13, 20, 52, 86, Ling 1, Pol Sci 1, 2, 5, 7, Psy 1, 2, 13, 14, 41, 52, Soc 1, 2, 3, 11, 22, 24, 28, Speech 121</b> <span style="float: right;"><sup>*</sup>History 11, 43, Afro Am 4 and Chicano 7 combined: max credit, one course</span> <span style="float: right;"><sup>#</sup>History 12, 44 and Chicano 8 combined: max credit, one course</span> Other College _____ Advanced Placement _____			
<b>V PHYSICAL AND BIOLOGICAL SCIENCES</b> <span style="float: right;"><b>2 COURSES (7 Sem/9 Quarter Units)</b></span> Choose 1 course from A, 1 course from B. <b>At least 1 course must include a corresponding lab (lab courses are <u>underlined</u>).</b> A. Physical Science: <b>Astron 1, <u>5</u>, Chem <u>51</u><sup>o</sup>, <u>52</u><sup>o</sup>, <u>65</u><sup>o</sup>, <u>101</u>, <u>102</u>, Geog 1, <u>15</u>, Geology 1, Ocean 1, Phys Sc 1<sup>x</sup>, <u>14</u><sup>x</sup>, Physics <u>6</u>, <u>7</u></b> <span style="float: right;"><sup>o</sup>Chem 51, 52, and 65 combined: max credit, one course. No credit for Chem 51, 52 or 65 if taken after 101 or 102.</span> <span style="float: right;"><sup>x</sup>No credit for Phys Sci 1 or 14 if taken after a college level course in Physics, Chemistry or Astronomy.</span> B. Biological Sciences: <b>Anatomy <u>1</u>, Anthro 101, Bio <u>3</u>, <u>6</u>, <u>7</u>, <u>40</u>, Env Sci 2, Micro <u>20</u><sup>*</sup>, Physiol <u>1</u></b> <span style="float: right;"><sup>*</sup>Micro 1 and 20 combined: max credit, one course</span> C. <b>Laboratory Activity:</b> A corresponding lab course must be completed from A or B ( <b>labs are <u>underlined</u></b> ). Other College _____ Advanced Placement _____			
<b>VI LANGUAGE OTHER THAN ENGLISH (UC Requirement ONLY)</b> Proficiency in any foreign language can be met by passing 2 years of a foreign language in high school with a grade of C or better, 2 years attendance at a foreign junior high or high school, proving competency by an acceptable exam, or choosing one of the following courses at a level 2 or higher: <b>French, Italian, Spanish</b> <i>If proficiency was met in high school, an official transcript must be provided (no units granted for HS coursework).</i> <sup>^</sup> Students will not be granted credit in any foreign language course if any portion of HS (9 <sup>th</sup> -12 <sup>th</sup> ) was completed in a country where the language of instruction was that language. Other College _____ Advanced Placement _____			
<b>CSU Requirement ONLY – GRADUATION REQUIREMENT (NOT part of IGETC American Institutions)</b> <i>Not part of IGETC, but may be completed prior to transfer. For IGETC Certification purposes, courses used to satisfy this CSU graduation requirement may also be used to satisfy IGETC area IV. If a course is used to satisfy both IGETC area IV and CSU, some CSU campuses may require students to take an additional course(s) after transfer.</i> Choose 1 course from A, 1 course from B A. <b>Afro Am 4, Chicano 8<sup>#</sup>, Econ 10, History 11, 12<sup>#</sup>, 13, 52</b> B. <b>Pol Sci 1</b> Other College _____ Advanced Placement _____			
<b>Major Prep Courses:</b> _____			
<b>Electives:</b> _____			
<input type="checkbox"/> Liberal Arts AA Degree: Emphasis _____ <input type="checkbox"/> Certificate of Achievement   UC   CSU	(C = Completed, IP = In Progress, N = Need)	<b>TOTAL</b>	

Counselor's Signature \_\_\_\_\_

Date \_\_\_\_\_

# CSU ADVISING FORM

**IMPORTANT INFORMATION:** Courses on this list are approved for a specific academic year, which begins with the Fall 2012 semester and remains valid through Summer 2013.

The general education courses listed for the CSU system are specified within subject areas that satisfy lower division general education requirements for the CSU campuses. Students wishing to use a course to fulfill a CSU General Education (GE) requirement must be sure that the course is approved for the academic year in which it is taken. The CSU general education form changes each year. It is advised that students meet with a counselor regularly to review any changes. A course must be on the CSU GE Breadth during the term in which it is taken. If a course is taken before it is approved for inclusion, or after it is removed from the list, it cannot be used to meet the area requirement.

CSU GE Breadth Certification is available to community college transfer students who satisfy the general education requirements in each area. "Certification" means that LAMC has verified that a student has completed the lower division General Education requirements listed in each area of the CSU GE Breadth. Certification does not guarantee admission or admission eligibility. Students with full CSU GE Certification will only be responsible for an additional 9 semester units of upper division general education at the CSU campus. ***CSU Certification is not required and is not automatic; it must be requested by the student at the time the final official transcript is sent.*** Without certification, the student will be held to the specific general education requirements of the CSU campus of choice.

Students who have taken courses at other colleges can have these courses "passed along" in the certification process. Los Angeles Mission College will certify courses taken at other California Community Colleges in the areas designated by the offering college. Courses taken at California four-year colleges, or accredited out-of-

state two-year, or four-year colleges, may be used for certification – please consult a counselor for detailed information. Courses from foreign institutions cannot be used in the certification process. Students requesting CSU GE "pass along" certification must meet with a counselor.

## ADDITIONAL INFORMATION

1. A course cannot satisfy more than one General Education area requirement (even if listed under multiple areas).
2. Courses used to satisfy General Education requirements may also satisfy Major Preparation requirements.
3. LAMC recommends that students complete as much of the lower division requirements as possible for the major before transfer. Major preparation requirements can be accessed at [www.assist.org](http://www.assist.org), the official source for California articulation and student transfer information. Completion of these requirements may not guarantee admission into the major, but can increase the student's chances for acceptance. Other lower division courses that are not offered at LAMC may be required for the major after transfer.
4. Students who transfer to CSU may also complete an Associate degree by completing courses in the major (please see a counselor for major-specific information), a Health and a P.E. course to satisfy the General Education requirements for the Associate degree, along with a total of 60 transferable units completed.
5. Completion of the General Education requirements will not guarantee admission into a university but can increase the student's chances for acceptance.
6. Coursework in areas A1, A2, A3 and B4 must be completed with a "C" or better to meet admissions eligibility to a CSU campus.
7. All coursework must have a cumulative GPA of 2.0 ("C") or better.
8. This advising form may not be the best general education preparation pathway for ALL majors (such as Engineering, Computer Science and Liberal Studies – Teacher Prep). Please consult with a counselor to determine the best plan to meet your educational goals.



**GET ON TRACK  
TO TRANSFER!**

***GO to the four-year, college/university of your choice!***

### TRANSFER STRATEGY:

- Complete Transferable Math and English requirements in the beginning of your academic career.
- Prepare early with transferable general education courses for California State University and/or University of California, Private or Independent.
- Meet with a Counselor to establish and maintain an educational plan.
- Visit the Transfer Center for transfer advisement/counseling and resources.

### USEFUL TRANSFER RELATED WEBSITES:

- Articulation Agreements (California Community Colleges, CSU & UC) campuses: [www.assist.org](http://www.assist.org)
- California State University information and online application: [www.csumentor.edu](http://www.csumentor.edu)
- University of California: [www.ucop.edu](http://www.ucop.edu)
- The Association of Independent California Colleges & Universities: [www.aiccu.edu](http://www.aiccu.edu)

### VISIT OUR WEBPAGE AT:

[www.lamission.edu/counseling/transfercenter](http://www.lamission.edu/counseling/transfercenter)



Los Angeles Mission College  
**TRANSFER CENTER**  
*Helping You Get There*

**818.364.7827 • Campus Services Building**

# CSU Advising Form

See information on previous page

Student \_\_\_\_\_

Student ID # \_\_\_\_\_

**Los Angeles Mission College**  
**California State University System**  
 CSU General Education Plan (2012-2013)

**THIS FORM SUBJECT TO CHANGE EACH YEAR**  
*Please Consult with a Counselor*

	C	IP	N
<b>A ENGLISH LANGUAGE COMMUNICATION AND CRITICAL THINKING</b> <span style="float: right;"><b>9 Semester /12 Quarter UNITS</b></span> Select 1 course from each area*. A-1. Oral Communication: <b>Speech</b> 101, 102, 151 A-2. Written Communication: <b>English</b> 101 A-3. Critical Thinking: <b>English</b> 102, 103, <b>Philos</b> 5, 6, <b>Speech</b> 102 *All coursework in this area must be completed with a "C" or better to meet admissions requirements to a CSU campus. Other College _____ Advanced Placement _____			
<b>B SCIENTIFIC INQUIRY AND QUANTITATIVE REASONING</b> <span style="float: right;"><b>9 Semester /12 Quarter UNITS</b></span> Select 3 courses to include one from B-1, one from B-2, and one from B-4. A related lab course is required B-1. Physical Science: <b>Astron</b> 1, <u>5</u> , <b>Chem</b> <u>51</u> , <u>52</u> , <u>65</u> , <u>101</u> , <u>102</u> , <b>Geog</b> 1, <u>15</u> , <b>Geology</b> 1, <b>Ocean</b> 1, <b>Phys Sc</b> 1, <u>14</u> , <b>Physics</b> <u>6</u> , <u>7</u> B-2. Biological Sciences: <b>Anatomy</b> <u>1</u> , <b>Anthro</b> 101, <b>Bio</b> <u>3</u> , <u>6</u> , <u>7</u> , <u>40</u> , <b>Env Sci</b> 2, <b>Micro</b> <u>20</u> , <b>Physiol</b> <u>1</u> , <b>Psych</b> 2 B-3. Laboratory Activity: A corresponding lab course must be completed from B-1 or B-2 ( <i>lab courses are underlined</i> ). B-4. Mathematics/Quantitative Reasoning: <b>Math</b> 215, 227, 238, 240, 245, 260, 265, 266, 267, 270, 275 <i>Coursework in area B-4 (Math/Quantitative Reasoning) must be completed with a "C" or better for admissions to a CSU.</i> Other College _____ Advanced Placement _____			
<b>C ARTS AND HUMANITIES</b> <span style="float: right;"><b>9 Semester /12 Quarter UNITS</b></span> Choose 1 course from C-1, 1 course from C-2, and a third course from either C-1 or C-2. C-1. Arts: <b>Art</b> 101, 102, 103, 109, 111, 201, 300, 501, 502, <b>Chicano</b> 52, <b>Cinema</b> 3, <b>English</b> 240, <b>Fam&amp;CS</b> 16, <b>Human</b> 1, 3, 31, <b>Intrdgn</b> 104, <b>Music</b> 101, 111, 141, 321-324, 341, <b>Photo</b> 10, 11, 12, <b>Theater</b> 100 C-2. Humanities: <b>Anthro</b> 104, <b>Chicano</b> 37, 42, 44, 46, <b>Cinema</b> 4, <b>English</b> 203, 205, 206, 208, 240, <b>French</b> 1, 2, 3, 4, <b>History</b> 86, <b>Human</b> 1, 2, 30, 31, 54, <b>Italian</b> 1, 2, 3, 4, <b>Ling</b> 1, <b>Philos</b> 1, 20, 33, <b>Portgse</b> 1, 21, <b>Spanish</b> 1, 2, 3, 4, 5, 6, 10 Other College _____ Advanced Placement _____			
<b>D SOCIAL SCIENCES</b> <span style="float: right;"><b>9 Semester /12 Quarter UNITS</b></span> Courses must be chosen from at least two disciplines ( <i>please review box below for additional options</i> ). <div style="border: 1px dashed black; padding: 5px; margin: 10px auto; width: 80%;"> <p style="text-align: center;"> <i>The American Institutions requirement may be completed as part of the 9 units required in Area D.</i>  <b>American History and Institutions Requirement</b>                May be met by completing: <b>Political Science</b> 1  <b>AND</b> one of the following courses: <b>Afro Am</b> 4, <b>Chicano</b> 8, <b>Econ</b> 10, <b>History</b> 11, 12, 13, 52  <i>It is highly recommended students complete these requirements, as it will meet 4-year, title 5, graduation requirements.</i> </p> </div> D-0. <b>AJ</b> 1, <b>Psy</b> 13, <b>Soc</b> 1, 2, 3, 7, 11, 22, 24, 28 D-1. <b>Anthro</b> 102, 104, 121, <b>Ling</b> 1 D-2. <b>Econ</b> 1, 2, 10 D-3. <b>Afro Am</b> 2, 4, <b>Chicano</b> 2, 7, 8, 20, 47, <b>Soc</b> 11 D-4. <b>Chicano</b> 47, <b>Hist</b> 52, <b>Soc</b> 22 D-5. <b>Geog</b> 2, 7, 14 D-6. <b>Afro Am</b> 4, <b>Chicano</b> 7, 8, 19, 44, <b>Econ</b> 10, <b>Hist</b> 1, 2, 11, 12, 13, 20, 52, 86 D-7. <b>Ch Dev</b> 1, 42, <b>Speech</b> 121 D-8. <b>AJ</b> 1, 4, <b>Bus</b> 5, <b>Law</b> 1, <b>Pol Sci</b> 1, 2, 5, 7 D-9. <b>Ch Dev</b> 1, <b>Psych</b> 1, 2, 13, 14, 41, 52, <b>Soc</b> 24 Other College _____ Advanced Placement _____			
<b>E LIFELONG UNDERSTANDING AND SELF-DEVELOPMENT</b> <span style="float: right;"><b>3 Semester /4 Quarter UNITS</b></span> <b>Chicano</b> 47, <b>Child Dev</b> 1, <b>Env Sci</b> 2, <b>Fam&amp;CS</b> 6, 21, 31, 91, <b>Health</b> 8, 11, <b>Psych</b> 1, 2, 41, 52, <b>Soc</b> 22, <b>PE*</b> 96-742 (Activity courses) * Only 1 unit of Phys Ed may be counted Other College _____ Advanced Placement _____ Military Credit _____			

<b>Major Prep Courses:</b>			
<b>Electives:</b>			

<input type="checkbox"/> Liberal Arts AA Degree: Emphasis _____ <input type="checkbox"/> Certificate of Achievement	(C = Completed, IP = In Progress, N = Need) <b>TOTAL</b>		
--	--	--	--

\_\_\_\_\_

**Counselor's Signature**

\_\_\_\_\_

**Date**

# Financial Aid & Scholarships

## Do you need assistance paying your enrollment fees?

The Board of Governors Fee Waiver Program (commonly referred to as BOG) is a California state program that waives enrollment fees. This waiver does not have to be repaid.

**Eligibility:** Students must be either residents of California or qualifying under AB540 for an exemption to paying California Nonresident Tuition, AND enrolled at Los Angeles Mission College in at least one (1) unit. Fees for audited classes, though, cannot be waived through the BOG.

There are three ways to qualify for the Fee Waiver:

**Method A:** You (or your parents, if you are considered a Dependent student when completing the BOG Fee Waiver application) are a recipient of benefits under the TANF/CalWORKs Program, SSI (Supplemental Security Income), or General Assistance (also known as General Relief). You can also qualify for Method A if you meet one of the following criteria: you have certification from the California Department of Veterans Affairs or the National Guard Adjutant General that you are eligible for a Dependent's Fee Waiver, you are a recipient of the Congressional Medal of Honor (or are a child of a recipient), you are a dependent of a victim of the September 11, 2001 terrorist attack, or you are a dependent of a deceased law enforcement/fire suppression personnel killed in the line of duty.

**Method B:** You (or your parents) meet the income standards as indicated below:

BOARD OF GOVERNORS FEE WAIVER PROGRAM (BOG-B)  
2012-2013 INCOME STANDARDS

Number in Household (Including Yourself)	Total 2011 Family Income (Adjusted Gross Income and/or Untaxed Income)
1	\$16,335
2	\$22,065
3	\$27,795
4	\$33,525
Each additional	Add \$5,730

**Method C:** If you do not qualify based on Method A or Method B, you may be eligible for the BOG fee waiver through Method C. For eligible California residents, you must complete the Free Application for Federal Student Aid (FAFSA) available at [www.fafsa.gov](http://www.fafsa.gov). For students qualifying under AB540 for an exemption to paying California Nonresident Tuition, you must complete the California Dream Act Application available at [dream.csac.ca.gov](http://dream.csac.ca.gov). With this method, you may be eligible by demonstrating a minimal level of financial need as determined by the College and the California Community Colleges Chancellor's Office. Our Federal School Code is 012550.

**How to apply:** To qualify for Method A and Method B, you must complete the Board of Governors (BOG) Fee Waiver Application. You can pick up the BOG application at the Financial Aid & Scholarships Office or you may download it from the web at [www.lamission.edu/financialaid](http://www.lamission.edu/financialaid) by selecting the "Apply for a Fee Waiver" link on the left side.

**Do you know that you may request for a refund of your enrollment fees?** If you have already paid your enrollment fees for Summer 2012, Fall 2012, Winter 2013 and/or Spring 2013, you may be eligible for a refund. Complete the BOG Fee Waiver Application and let the Financial Aid Office determine whether you qualify. *NOTE: Students qualifying under AB540 for an exemption to paying California Nonresident Tuition are not eligible for refunds for any semester/term before January 1, 2013.*

## Financial Aid & Scholarships

818.364.7648

Email: [lamcfinaid@lamission.edu](mailto:lamcfinaid@lamission.edu)

Website: [www.lamission.edu/financialaid](http://www.lamission.edu/financialaid)

Twitter: [www.twitter.com/LAMCFAO](http://www.twitter.com/LAMCFAO)

Facebook: [www.facebook.com](http://www.facebook.com) (Like "LAMC Financial Aid")

Federal School Code: 012550

### Office Hours:

Monday - Thursday 8am - 2pm, and 5pm - 7pm

Friday 8am - noon

Getting a college education is an investment in your future! We want your educational experience at Los Angeles Mission College to be challenging, rewarding and supportive; therefore, we are pleased to provide you with the information and tools to assist you in completing your educational goals. Read through the information below about the financial aid process, and check out the links to our website and other websites to find updates and new information to assist you.

### What is Financial Aid?

Financial Aid is funding provided by the federal and state governments, the college, and private entities, to assist students with their educational expenses and is available in the form of grants, scholarships, employment and loans. Financial aid is meant to supplement the family's existing resources in funding the costs of a college education.

### How to Apply for Financial Aid:

To apply for federal and state financial aid, you need to complete a Free Application for Federal Student Aid (FAFSA) every year of college. The FAFSA can be easily completed online at [www.fafsa.gov](http://www.fafsa.gov). The form is available annually, starting January 1st, for the following academic year. We encourage students to apply early, as some financial aid sources are limited and awarded to students who apply early and have financial need. To have your FAFSA information sent to Los Angeles Mission College, make sure to use our Federal School Code: 012550.

To apply for scholarships through the Financial Aid Office at Los Angeles Mission College, check out our website at [www.lamission.edu/financialaid](http://www.lamission.edu/financialaid) and select the "Scholarships" link on the left.

### When Do I Apply?

You need to apply for financial aid every year. The FAFSA (and California Dream Act Application, for students qualifying under AB540 for an exemption to paying California Nonresident Tuition) is available starting January 1st of each year for the following academic year. We encourage students to apply early, as some financial aid sources are limited and awarded to students who apply early and have financial need.

### Key Dates

- **January 1st** – FAFSA application available online at [www.fafsa.gov](http://www.fafsa.gov) for the following academic year.
- **March 2nd** – Application deadline for Cal Grant consideration.
- **May 1st** – L.A. Mission College "Priority" deadline. Submit your FAFSA and any follow-up documents and items by this date for maximum financial aid consideration.
- **September 2nd** – Extended Cal Grant B "competitive" awards deadline for community college students only.

### FINANCIAL AID NEWS FOR 2013-2014

There are a number of changes in federal and state aid eligibility that take effect in the 2012-2013 academic year. In particular:

1. The federal government has instituted a "6 year" limit on Pell Grant eligibility. This will limit ALL STUDENTS, including students who have already received Pell Grants at any college or university, to no more than 6 full-time academic years of Pell Grant eligibility (based on 2 full-time semesters per academic year). Students can check their eligibility at the U.S. Department of Education's National Student Loan Data System (NSLDS) website at [www.nsls.ed.gov](http://www.nsls.ed.gov)
2. The "minimum need" for Board of Governors (BOG) fee waiver eligibility has been adjusted. In prior years, a student applying for the BOG fee waiver through the FAFSA would only need \$1 or more of "financial need" to qualify for BOG (type C). For the 2012-2013 academic year, the California Community Colleges Chancellor's Office (CCCCO) will determine a "minimum need" based on the value of a full-time BOG fee waiver award. Based on the \$46/unit Enrollment Fee for 2012-2013, and assuming full-time enrollment of 24 units for an academic year, the "minimum need" amount would be \$1104. We anticipate this will only affect a small portion of students, most of whom are not eligible for federal or state grant aid.
3. The federal government has removed the Ability to Benefit (ATB) option for students who do not have a high school diploma or GED. In past years a student could take an ATB test (or pass 6+ degree applicable units) and meet the "high school diploma/GED" standard for financial aid eligibility. As of July 1, 2012, students who have not started enrollment in college AND who are not high school graduates or possess a GED will NOT be eligible for financial aid (except for the BOG program).
4. Starting with the Spring 2013 semester at L.A. Mission College: Students qualifying under AB540 for an exemption to paying California Nonresident Tuition may be eligible for the Board of Governors (BOG) Fee Waiver. Also, for the 2013-2014 academic year, students in this cohort may also qualify for Entitlement Cal Grants.



# California Nonresident Tuition Exemption Request

## CALIFORNIA NONRESIDENT TUITION EXEMPTION

Complete and sign the form to request an exemption from Nonresident Tuition. You must submit any documentation required by the College or University (for example, proof of high school attendance in California). Contact the California Community College, University of California or California State University campus where you intend to enroll (or are enrolled) for instructions on documentation, additional procedures and applicable deadlines.

### ELIGIBILITY:

I, the undersigned, am applying for a California Nonresident Tuition Exemption for eligible California high school graduates

at (specify college or university) \_\_\_\_\_ and I declare the following:

### Check YES or NO boxes:

YES  NO I have graduated from a California high school or have attained the equivalent thereof, such as a High School Equivalency Certificate, issued by the California State GED Office or a Certificate of Proficiency, resulting from the California High School Proficiency Examination.

YES  NO I have attended high school in California for three or more years.

### Provide information on all school(s) you attended in grades 9-12:

SCHOOL	CITY	STATE	DATES
			FROM - Month/Year TO - Month/Year

Documentation of high school attendance and graduation (or its equivalent) is required by the University of California, the California State University and some California Community Colleges. Follow campus directions.

### Check the box that applies to you (check only one box):

I am a non-immigrant alien as defined by federal law (including, but not limited to, a foreign student [F visa] or exchange visitor [J visa]).

I am NOT a non-immigrant alien (including, but not limited to, a U.S. citizen, permanent resident, or an alien without lawful immigration status).

### AFFIDAVIT:

I, the undersigned, declare under penalty of perjury under the laws of the State of California that information I have provided on this form is true and accurate. I understand that this information will be used to determine my eligibility for the nonresident tuition exemption for eligible California high school graduates. I hereby declare that, if I am an alien without lawful immigration status, I have filed an application to legalize my immigration status or will file an application as soon as I am eligible to do so. I further understand that if any of the above information is untrue, I will be liable for payment of all nonresident charges from which I was exempted and may be subject to disciplinary action by the College or University.

Print Full Name (as it appears on your campus student records)	Campus/Student Identification Number
Print Full Mailing Address (number, street, city, state, zip code)	Email address (optional)
	Phone number (optional)
Signature	Date

### DETERMINING YOUR RESIDENCY STATUS

• For enrollment fee purposes, you are considered a RESIDENT of the state of California if you are:

1. a citizen of the United States OR have permanent resident status, are a holder of an asylum or refugee visa, AND
2. have lived in the state of California for at least one year and one day.

• For enrollment fee purposes, you are considered a NON-RESIDENT of the state of California if you are:

1. a citizen of the United States OR have permanent resident status, are a holder of an asylum or refugee visa, AND
2. have NOT lived in the state of California for at least one year and one day.

• For enrollment fee purposes, you are considered an INTERNATIONAL STUDENT if you hold an F-1 Visa or other non-resident visa.

# Academic Departments

## ARTS, MEDIA & HUMANITIES

Chair: Deborah Paulsen 818.364.7738

Secretary: Maryland Harris 818.364.7680

Art

Cinema

Humanities

Multimedia – Vice Chair: Curtis Stage 818.364.7771

Music

Photography – Vice Chair: Curtis Stage 818.364.7771

Theater

## BUSINESS & LAW

Chair: Pat Flood 818.364.7715

Secretary: Maryland Harris 818.364.7680

Accounting

Administration of Justice – Vice Chair: Kelly Enos 818.364.7610

Business – Vice Chair: Vilma Bernal 818.833.3410

Computer Applications & Office Technologies

Economics

Finance

Law – Vice Chair: David Jordan 818.364.7720

Management

Marketing

## CHICANO STUDIES

Chair: John Morales 818.364.7679

Secretary: Patricia Carter 818.364.7793

Vice Chair: Jose Maldonado 818.833.3412

## CHILD DEVELOPMENT

Chair: Lilamani De Silva 818.364.7673

Secretary: James Armstrong 818.364.7632

## COOPERATIVE EDUCATION

Director: Ed Raskin 818.364.7700

## DISABLED STUDENT PROGRAMS & SERVICES (DSPS)

Director: TBA 818.364.7732

TDD 818.364.7861

## ENGLISH AS A SECOND LANGUAGE (ESL), DEVELOPMENTAL COMMUNICATIONS & LEARNING SKILLS

Chair: Gary Probst 818.364.7666

Secretary: James Armstrong 818.364.7632

Developmental Communications –

Vice Chair: Terri English 818.364.7893

English as a Second Language (ESL) –

Vice Chair: Mike Climo 818.364.7693

## ENGLISH, JOURNALISM & SPEECH

Chair: Louise Barbato 818.364.7687

Secretary: Maryland Harris 818.364.7680

English – Vice Chair: Carolyn Daly 818.833.3311

Speech – Vice Chair: Margie Long 818.364.7682

## FOREIGN LANGUAGE

Chair: Jolie Scheib 818.364.7690

Secretary: Maryland Harris 818.364.7680

French

Italian

Linguistics

Spanish

## HEALTH, PHYSICAL EDUCATION & ATHLETICS

Chair: Leslie Milke 818.364.7765

Secretary: Sally Romano 818.364.7727

Dance Techniques

Health – Vice Chair: Cindy Cooper 818.364.7707

Physical Education – Vice Chair: Cindy Cooper 818.364.7707

## LEARNING CENTER

Director: Marie Zaiens 818.364.7757

Secretary: Sheila Money 818.364.7756

## LIBRARY

Chair: Sandy Thomsen 818.364.7750

## LIFE SCIENCES

Chair: Mike Reynolds 818.364.7695

Secretary: Patricia Carter 818.364.7793

Anatomy

Anthropology – Vice Chair: Arthur Gribben 818.364.7600 x4235

Biology – Vice Chair: Steve Brown 818.364.7665

Environmental Science

Microbiology

Physiology

## MATHEMATICS, COMPUTER SCIENCE & ENGINEERING

Chair: Robert Smazenska 818.364.7609

Secretary: Margarita Padilla 818.364.7894

Computer Science Information Technology –

Vice Chair: Mari Rettke 818.364.7697

Drafting

Engineering

Mathematics – Vice Chair: Debby Wong 818.364.7887

## PERSONAL DEVELOPMENT

Chair: Diana Bonilla 818.364.7699

## PHYSICAL SCIENCES

Chair: Said Pazirandeh 818.364.7705

Secretary: Patricia Carter 818.364.7793

Astronomy – Vice Chair: Richard Rains 818.364.7702

Chemistry – Vice Chair: Mike Fenton 818.364.7888

Geography

Geology

Oceanography

Physical Science – Vice Chair: Richard Rains 818.364.7702

Physics – Vice Chair: Richard Rains 818.364.7702

## PROFESSIONAL STUDIES

Chair: Louis Zandalasini 818.364.7849

Secretary: Sheila Money 818.364.7756

Family & Consumer Studies – Vice Chair: Rosalie Hilger 818.364.7736

Food Service Management –

Vice Chair: Louis Eguaras 818.364.7706

Gerontology – Vice Chair: Rosalie Hilger 818.364.7736

Interior Design –

Vice Chair: Sharon Anderson 818.364.7600x4370

## SOCIAL SCIENCES

Chair: Myriam Levy 818.833.3414

Secretary: Patricia Carter 818.364.7793

African American Studies – Vice Chair: D'Art Phares 818.364.7681

History – Vice Chair: D'Art Phares 818.364.7681

Philosophy

Political Science

Psychology – Vice Chair: Christopher F. Williams 818.364.3413

Sociology

# Buildings & Classrooms

## Instructional Building (INST) Second Floor

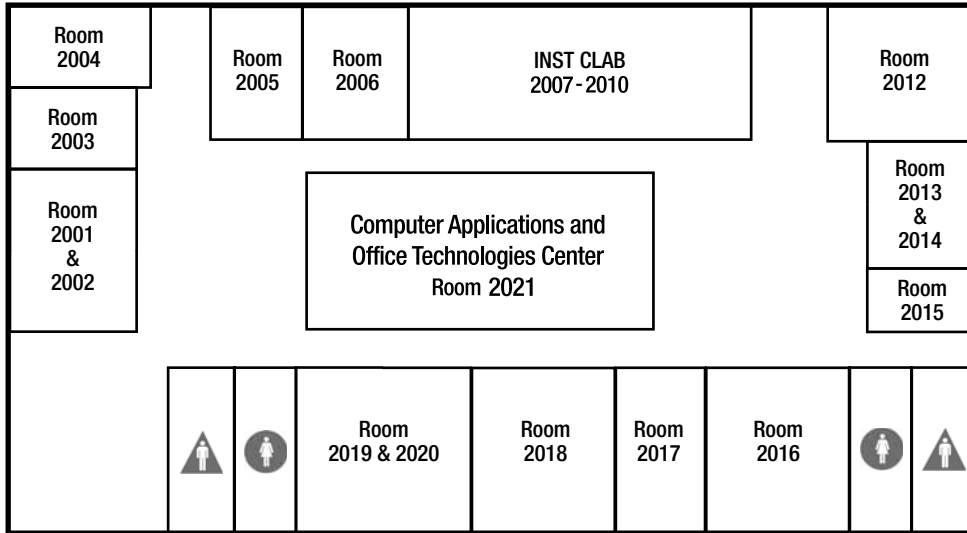

## First Floor

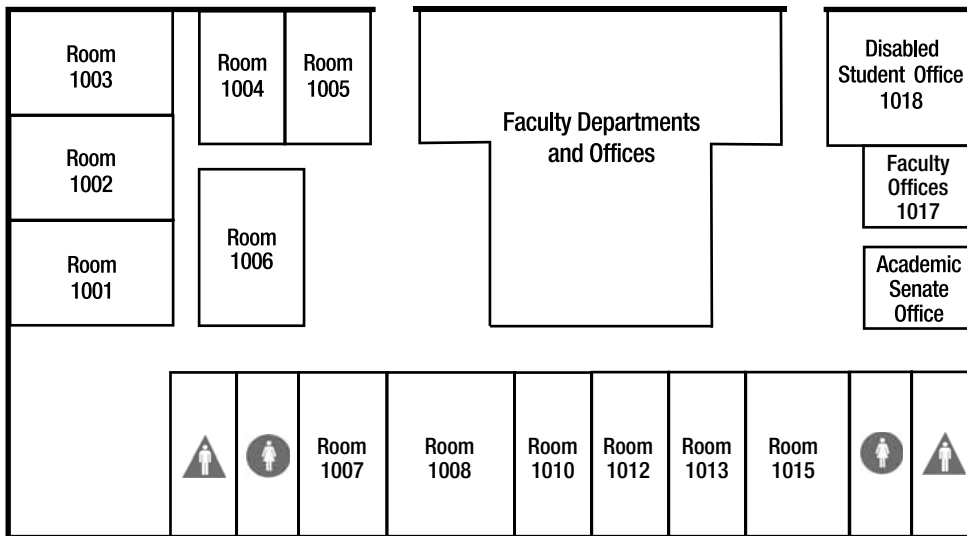

## Campus Center Building (CMPC)

### Second Floor - Ground level

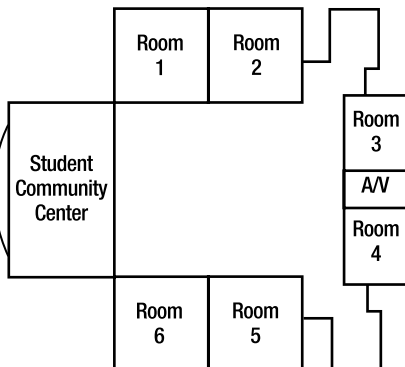

### First Floor - Lower level

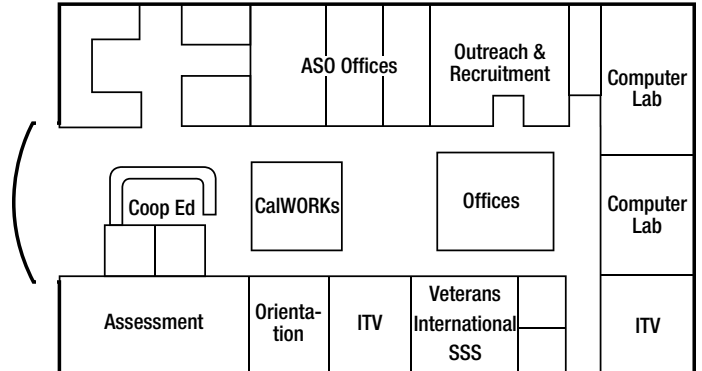

# Buildings & Classrooms

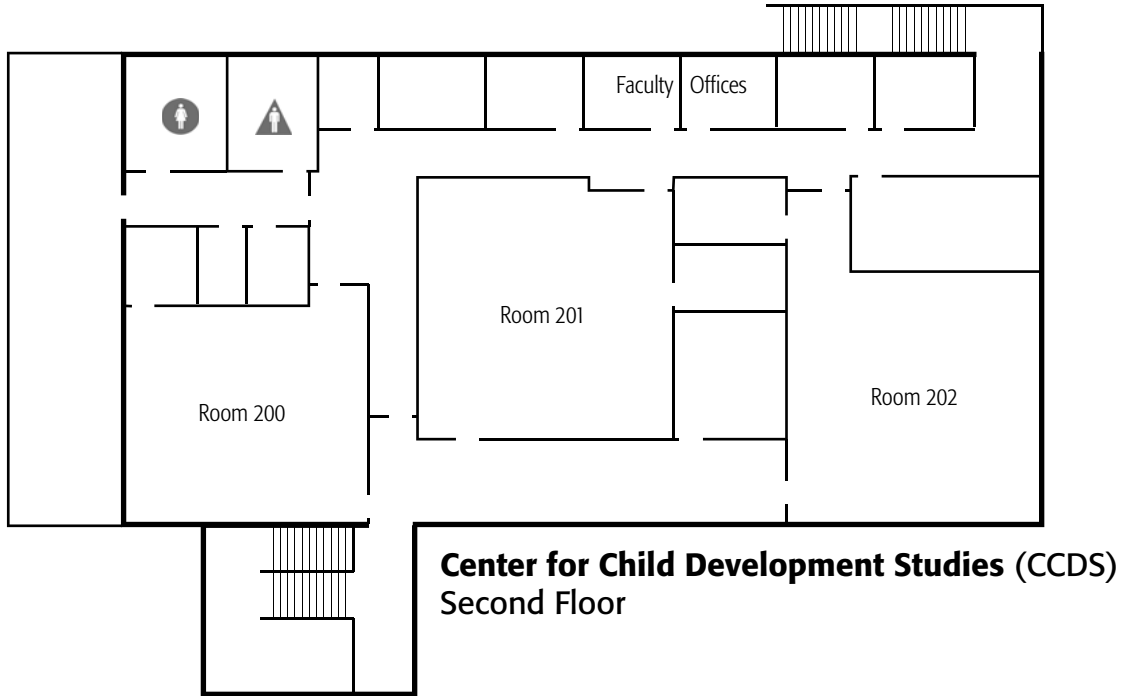

**Guadalupe S. Ramirez  
Collaborative Studies Building (CSB)  
Second Floor**

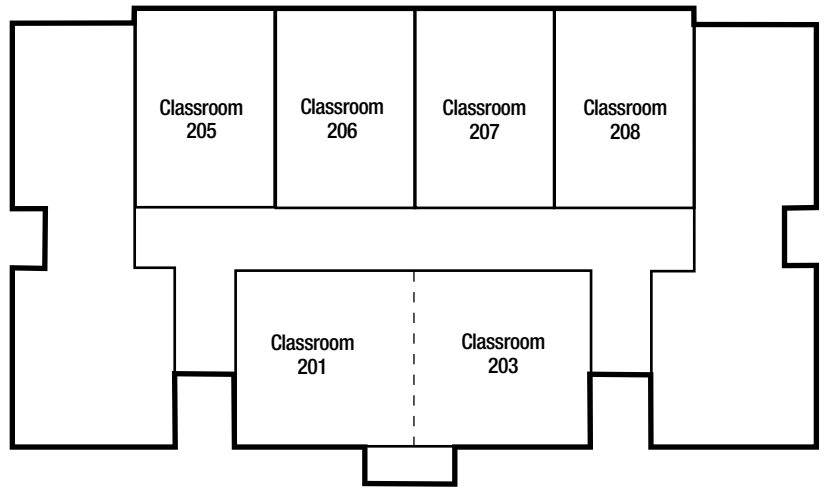

**First Floor**

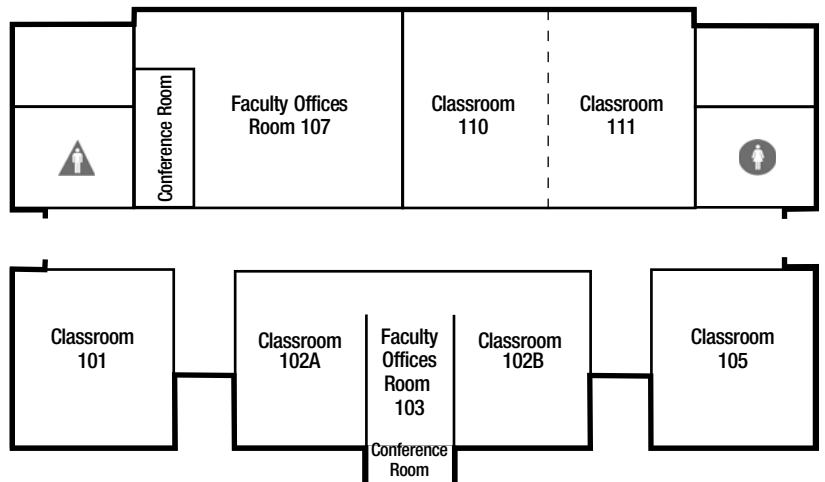

# Buildings & Classrooms

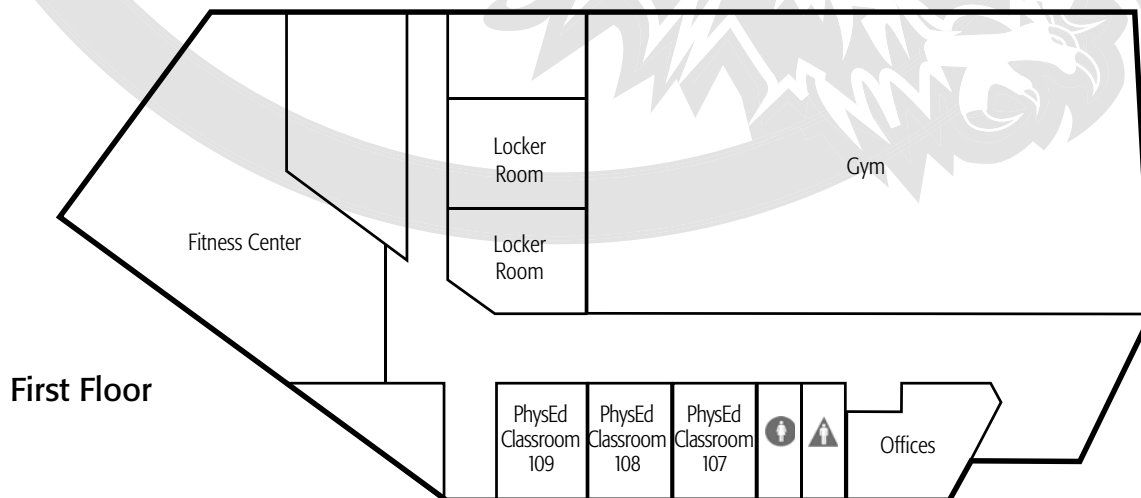
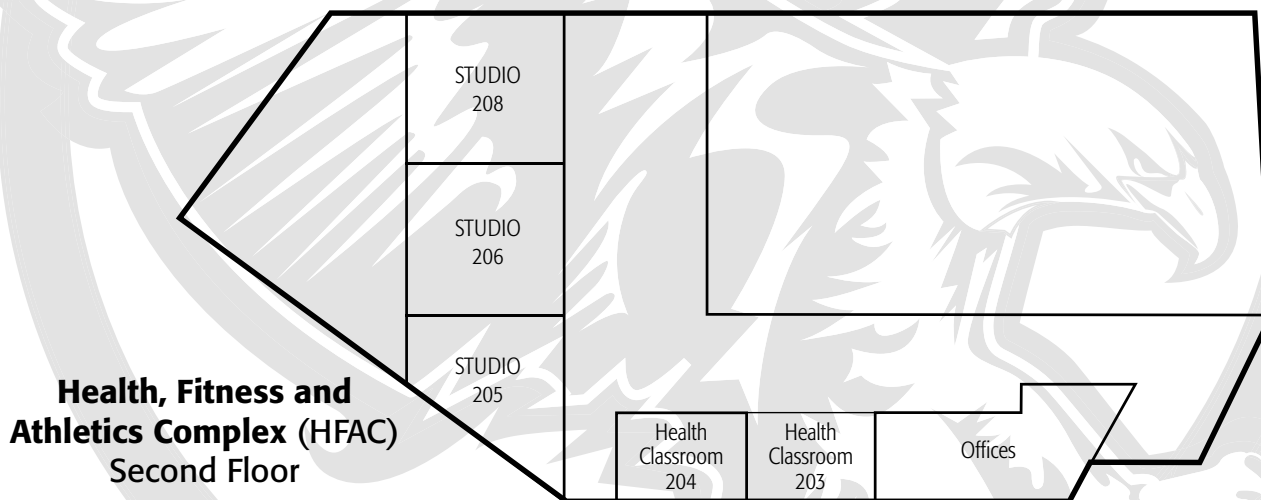
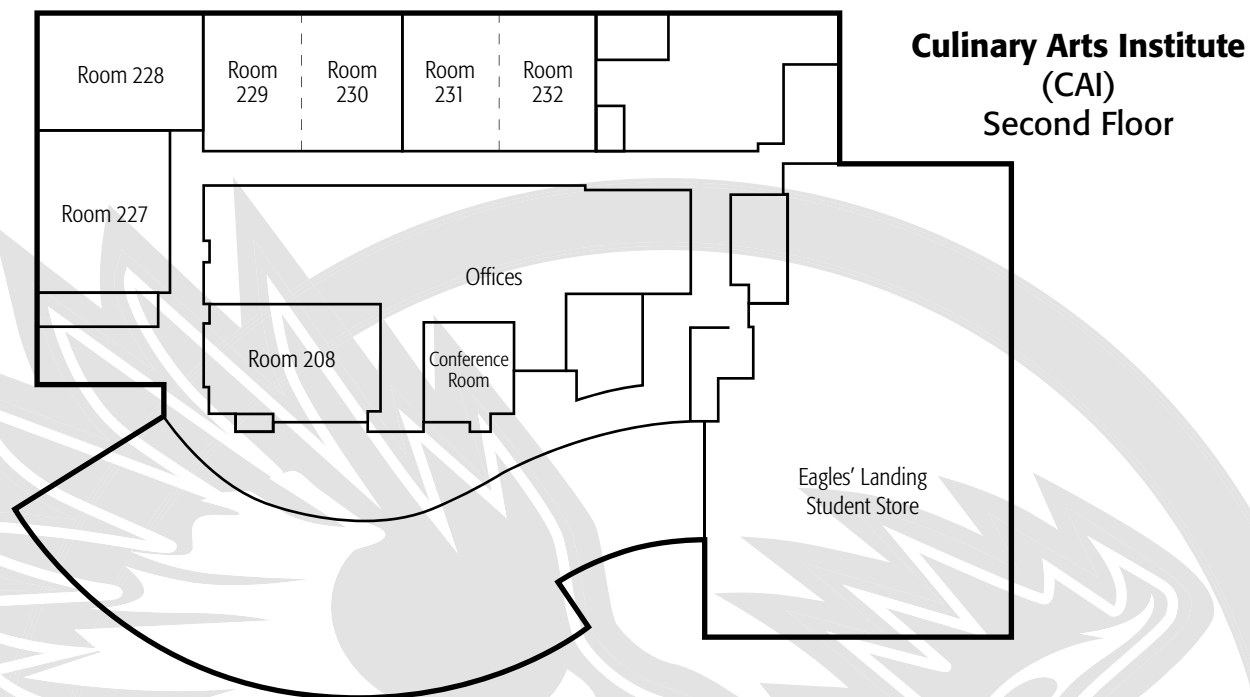

# Buildings & Classrooms

## Center for Math and Science (CMS)

@ East Campus Complex

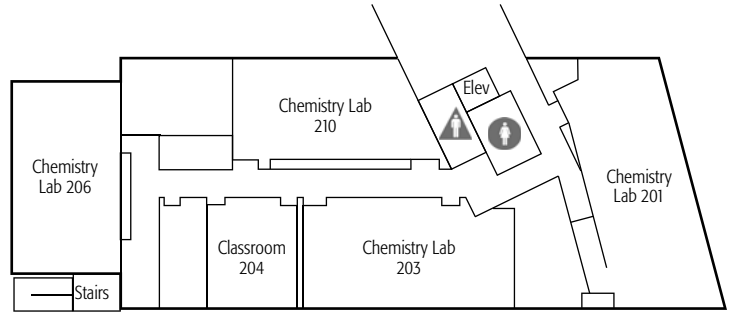
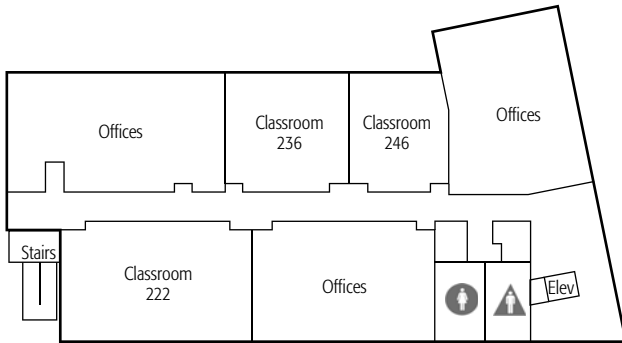
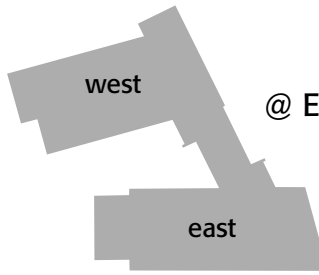

West ————— Upper Level ————— East

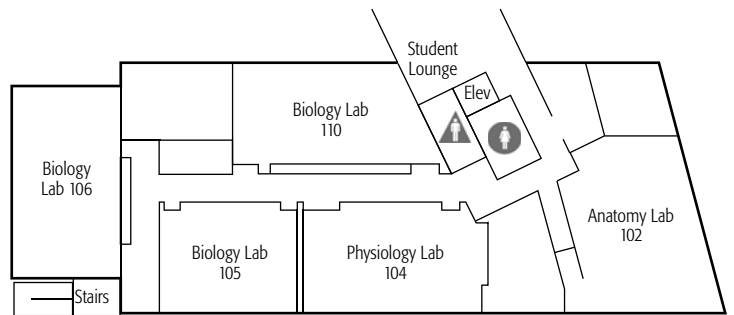
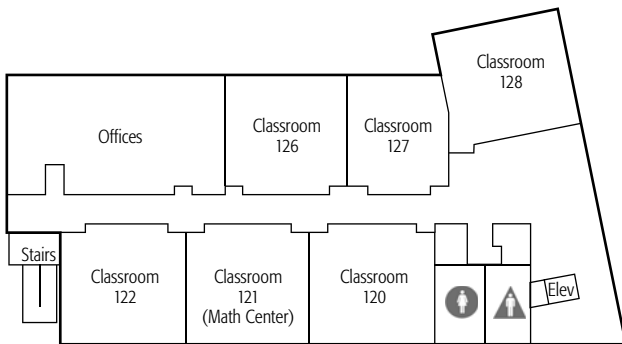

West ————— Main Level ————— East

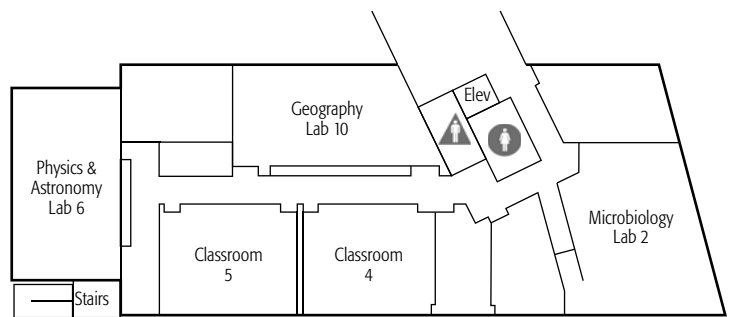
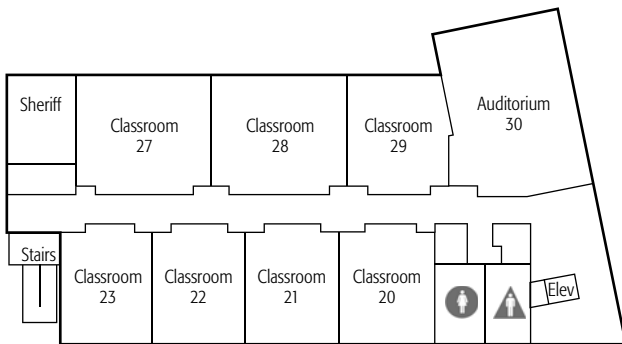

West ————— Lower Level ————— East

## Off-Campus Locations

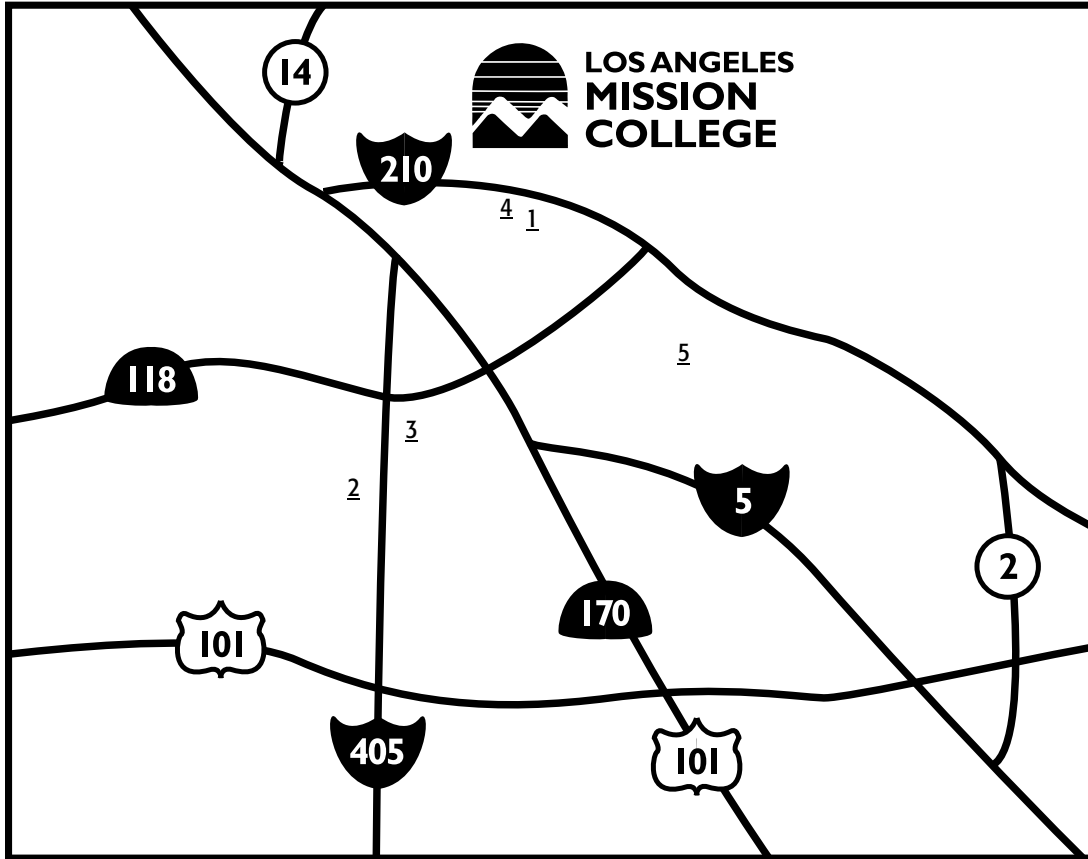

- 1 - GRID-ES**  
Gridley Elementary  
1907 Eight St, San Fernando  
818.364.1243  
Blanca Morales
- 2 - MONROE**  
James Monroe High  
9229 Haskell Ave, North Hills  
818.830.4200  
Brooke Vintrup 818.830.4354
- 3 - MSSNBOWL**  
Mission Hills Bowl  
10430 Sepulveda Blvd  
Mission Hills
- 4 - OLIVE MNR**  
Olive Manor Senior Apartments  
13155 Bromont Ave, Sylmar  
818.833.0298
- 5 - SARA-COUG**  
Sara Coughlin Elementary  
11035 Borden Ave, Pacoima  
818.686.6428  
Sylvia Vasquez

## Location Map

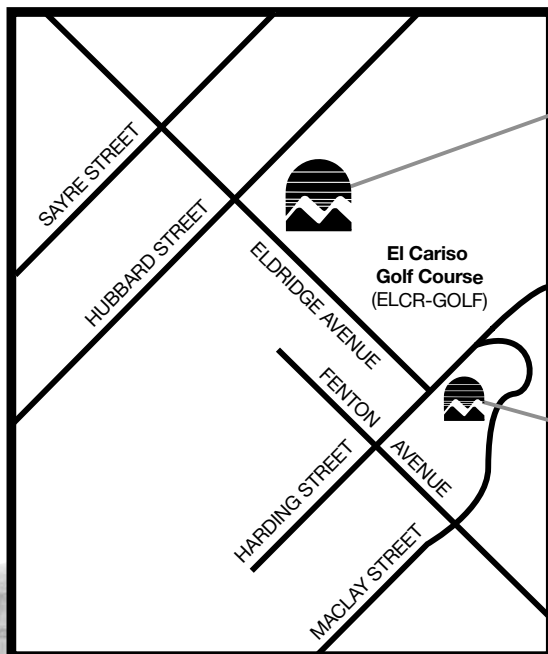

**LOS ANGELES MISSION COLLEGE**  
Main Campus  
13356 Eldridge Avenue

El Cariso  
Golf Course  
(ELCR-GOLF)

**LAMC**  
East Campus

# LAVC Invites you to Study Away!

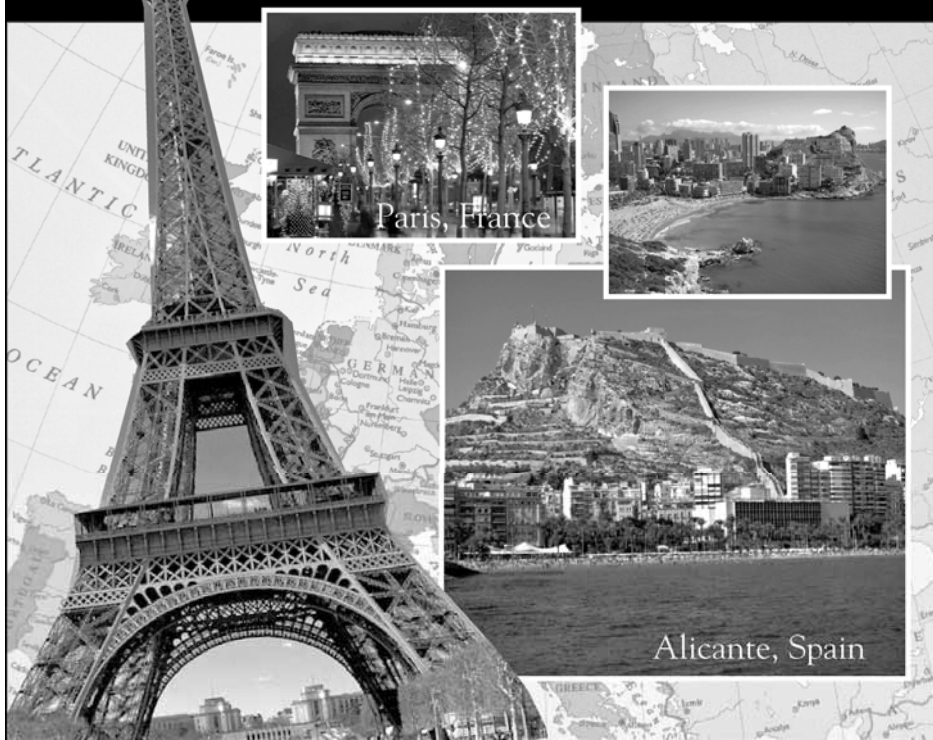

The Los Angeles Valley College Study Away Program offers study abroad programs for community college students (and non-students) who want a memorable learning experience. These programs are open to any individual who wants the opportunity to study a subject in a foreign country or in the United States.

Visit [www.lavc.edu/studyaway](http://www.lavc.edu/studyaway) for information on our Summer 2012 programs in **Alicante, Spain**, or **Paris, France**.

Check our website for information about **Study Away 2013** coming soon.

## PIERCE COLLEGE

REGISTER NOW!

Time for a change?  
*Try one of these careers*

[www.piercecollege.edu](http://www.piercecollege.edu)

Horse Science  
GIS Certificate  
Auto Tech  
Vet Tech





# Los Angeles Mission College - STUDENT EDUCATION PLAN

Fall	Winter	Spring	Summer	
			Units	Grade
<b>COURSES</b>				
<b>TOTALS</b>				

Fall	Winter	Spring	Summer	
			Units	Grade
<b>COURSES</b>				
<b>TOTALS</b>				

Fall	Winter	Spring	Summer	
			Units	Grade
<b>COURSES</b>				
<b>TOTALS</b>				

Fall	Winter	Spring	Summer	
			Units	Grade
<b>COURSES</b>				
<b>TOTALS</b>				

Fall	Winter	Spring	Summer	
			Units	Grade
<b>COURSES</b>				
<b>TOTALS</b>				

Fall	Winter	Spring	Summer	
			Units	Grade
<b>COURSES</b>				
<b>TOTALS</b>				

Fall	Winter	Spring	Summer	
			Units	Grade
<b>COURSES</b>				
<b>TOTALS</b>				

Fall	Winter	Spring	Summer	
			Units	Grade
<b>COURSES</b>				
<b>TOTALS</b>				

Fall	Winter	Spring	Summer	
			Units	Grade
<b>COURSES</b>				
<b>TOTALS</b>				

Fall	Winter	Spring	Summer	
			Units	Grade
<b>COURSES</b>				
<b>TOTALS</b>				

Fall	Winter	Spring	Summer	
			Units	Grade
<b>COURSES</b>				
<b>TOTALS</b>				

Fall	Winter	Spring	Summer	
			Units	Grade
<b>COURSES</b>				
<b>TOTALS</b>				

NOTES:

# Final Exam Schedule SPRING 2013

*Tuesday, May 28 – Monday, June 3*

## HOW TO FIND WHEN YOUR FINAL EXAM WILL BE HELD:

1. At the top of the chart below, find the day(s) that your class is held.
2. At the left of the chart below, find the start time of your class.
3. Your exam day and time is at the intersection of the day(s) of your class and the start time of your class.
4. Check the Exceptions section below the chart to see if any of the exceptions apply to you.

### Example:

- If your class meets Mondays only at 4:30pm, then your final exam will be held on Mon, June 3 from 5:30-7:30pm.
- If your class meets Tu & Th at 10:40am, then your final exam will be held on Th, May 30 from 10am-12pm.

## FINAL EXAM DAY, DATE AND TIME

CLASS START TIME	TIME↓ DAY→	Mon & Wed	Tu & Th	Mon <u>only</u>	Tu <u>only</u>	Wed <u>only</u>	Th <u>only</u>	Fri <u>only</u>	Sat <u>only</u>
	7:00-8:45am	7:30-9:30am <i>June 3</i>	7:30-9:30am <i>May 28</i>	7:30-9:30am <i>June 3</i>	7:30-9:30am <i>May 28</i>	7:30-9:30am <i>May 29</i>	7:30-9:30am <i>May 30</i>	7:30-9:30am <i>May 31</i>	7:30-9:30am <i>June 1</i>
	8:50-10:25am	10am-12pm <i>June 3</i>	10am-12pm <i>May 28</i>	10am-12pm <i>June 3</i>	10am-12pm <i>May 28</i>	10am-12pm <i>May 29</i>	10am-12pm <i>May 30</i>	10am-12pm <i>May 31</i>	10am-12pm <i>June 1</i>
	10:30-10:50am	10am-12pm <i>May 29</i>	10am-12pm <i>May 30</i>	10am-12pm <i>June 3</i>	10am-12pm <i>May 28</i>	10am-12pm <i>May 29</i>	10am-12pm <i>May 30</i>	10am-12pm <i>May 31</i>	10am-12pm <i>June 1</i>
	10:55-1:25pm	12:30-2:30pm <i>June 3</i>	12:30-2:30pm <i>May 28</i>	12:30-2:30pm <i>June 3</i>	12:30-2:30pm <i>May 28</i>	12:30-2:30pm <i>May 29</i>	12:30-2:30pm <i>May 30</i>	12:30-2:30pm <i>May 31</i>	12:30-2:30pm <i>June 1</i>
	1:35-3:25pm	3:00-5:00pm <i>June 3</i>	3:00-5:00pm <i>May 28</i>	3:00-5:00pm <i>June 3</i>	3:00-5:00pm <i>May 28</i>	3:00-5:00pm <i>May 29</i>	3:00-5:00pm <i>May 30</i>	3:00-5:00pm <i>May 31</i>	3:00-5:00pm <i>June 1</i>
	3:30-5:10pm	5:30-7:30pm <i>June 3</i>	5:30-7:30pm <i>May 28</i>	5:30-7:30pm <i>June 3</i>	5:30-7:30pm <i>May 28</i>	5:30-7:30pm <i>May 29</i>	5:30-7:30pm <i>May 30</i>	5:30-7:30pm <i>May 31</i>	5:30-7:30pm <i>June 1</i>
	5:15-6:45pm	5:30-7:30pm <i>May 29</i>	5:30-7:30pm <i>May 30</i>	5:30-7:30pm <i>June 3</i>	5:30-7:30pm <i>May 28</i>	5:30-7:30pm <i>May 29</i>	5:30-7:30pm <i>May 30</i>	5:30-7:30pm <i>May 31</i>	5:30-7:30pm <i>June 1</i>
	6:50-8:25pm	8:00-10:00pm <i>June 3</i>	8:00-10:00pm <i>May 28</i>	8:00-10:00pm <i>June 3</i>	8:00-10:00pm <i>May 28</i>	8:00-10:00pm <i>May 29</i>	8:00-10:00pm <i>May 30</i>	8:00-10:00pm <i>May 31</i>	8:00-10:00pm <i>June 1</i>
	8:30-9:00pm	8:00-10:00pm <i>May 29</i>	8:00-10:00pm <i>May 30</i>	8:00-10:00pm <i>June 3</i>	8:00-10:00pm <i>May 28</i>	8:00-10:00pm <i>May 29</i>	8:00-10:00pm <i>May 30</i>	8:00-10:00pm <i>May 31</i>	8:00-10:00pm <i>June 1</i>

### Exceptions:

1. All classes that meet more than twice a week (MTWTh) should follow the Mon & Wed exam schedule.
2. Final exam for short-term classes ending at the end of semester will follow the same exam schedule as full-term classes.  
Short-term classes ending before the end of the semester will have their finals on the last day of class.

### NOTE:

- Every instructor is required to give a final examination following the schedule above.
- Final exams are scheduled for two hours.
- Final exams will be held in the regularly scheduled classroom.
- If students indicate that a conflict is occurring, instructors are advised to contact their supervising dean immediately.
- Any change from this schedule must be approved by the Office of Academic Affairs.
- Any questions regarding this schedule should be directed to Academic Affairs.

# LAMC Campus

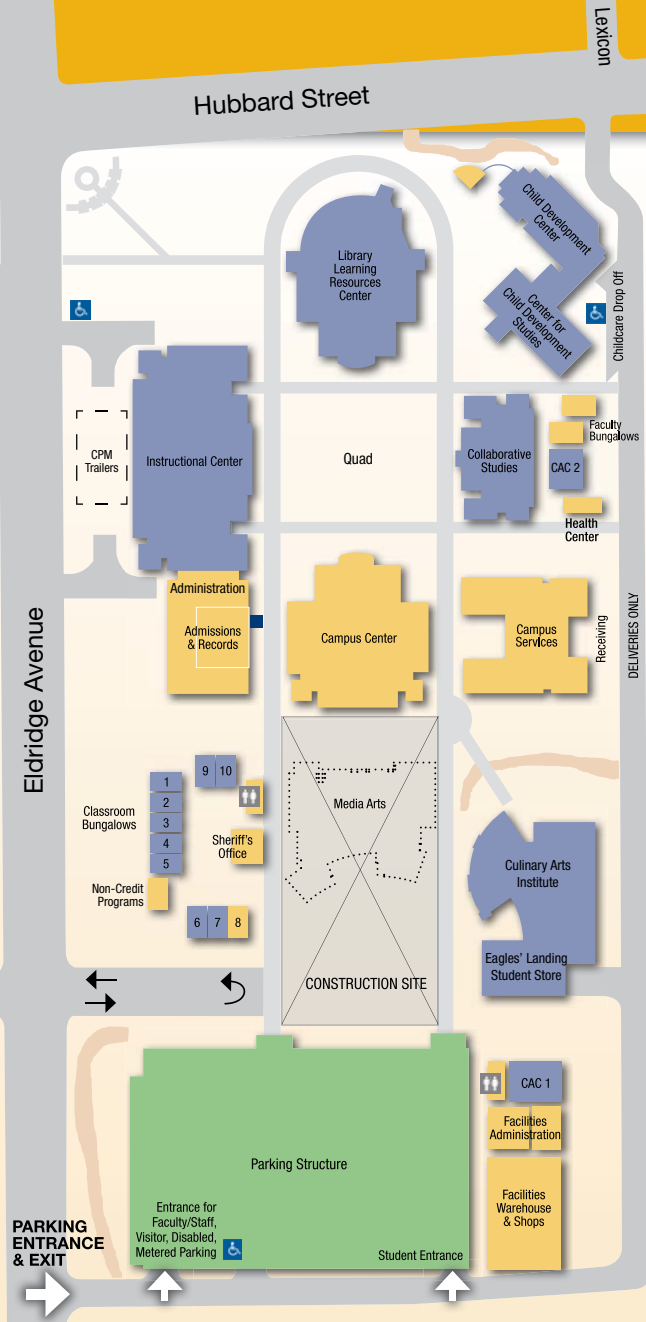

## LIBRARY/LRC

- 1st Floor (Lower level)*
  - Media Production Lab/Multimedia Labs
- 2nd Floor (Ground level)*
  - Vice President of Student Services
  - Computer-Aided Instruction
  - Electronic Training Rooms
  - Learning Center
  - Teleconference Room
- 3rd Floor (Top level)*
  - Library

## CENTER FOR CHILD DEVELOPMENT STUDIES (CCDS)

- Child Development Center
- FCCHN Office

## INSTRUCTIONAL CENTER (INST)

- 1st Floor*
  - Classrooms 1001-1018
  - Disabled Student Services
  - Faculty Offices
  - Physics/Astronomy Lab
- 2nd Floor*
  - Classrooms 2001-2003
  - Chemistry Lab
  - Computer Science Lab
  - Life Sciences Lab
  - Computer & Office Applications Center

## ADMINISTRATION WING

- Vice President of Academic Affairs
- Academic Affairs
- Information Booth
- Admissions & Records
- Counseling • EOPS
- Financial Aid & Scholarships

## COLLABORATIVE STUDIES (CSB)

- 1st Floor*
  - Classrooms 101-111
  - Faculty Offices
- 2nd Floor*
  - Classrooms 201-208

## FACULTY OFFICE BUNGALOWS

- Faculty Offices

## CAMPUS CENTER (CMPC)

- 1st Floor (Lower level)*
  - Assessment & Orientation • ASO Office
  - International Students Office
  - ITV • Cooperative Education
  - Student Support Services Program
  - Veterans Office

## *2nd Floor (Ground level)*

- Assembly Area
- Audio-Visual
- Meeting Rooms 1-6
- Student Community Center

## CAMPUS SERVICES (CS)

- Office of the President
- Vice President of Administrative Services
- Business Office • Fiscal Services
- Human Resources
- Mailroom • Purchasing
- Receiving • Reprographics
- Transfer Center

## CULINARY ARTS (CAI)

- Culinary Arts Institute
- Eagles' Landing Student Store

## CLASSROOM BUNGALOWS (BUNG)

- Bungalows 1-10
- Non-Credit Programs

## FACILITIES SERVICES

- Plant Facilities

## HEALTH, FITNESS & ATHLETICS COMPLEX (HFAC)

- Classrooms
- Fitness Center
- Gym

## CENTER FOR MATH & SCIENCE (CMS)

- Classrooms/Labs

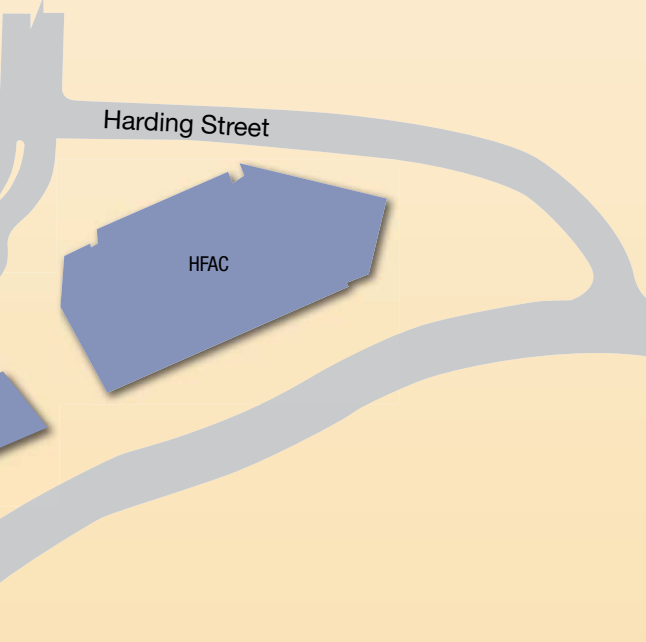



13356 Eldridge Avenue | Sylmar, California 91342  
 818.364.7600 | TDD 818.364.7861  
 www.lamission.edu

Non-Profit Org.  
 U.S. Postage  
 PAID  
 Permit No. 239  
 Van Nuys, CA

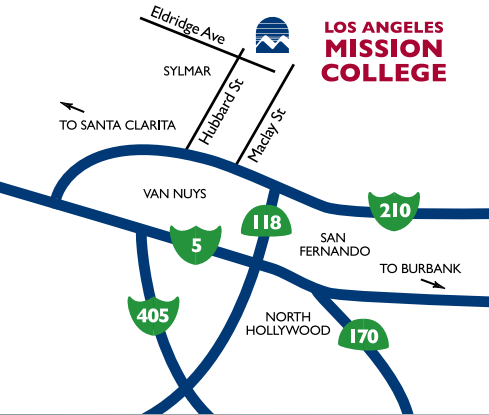

## Directory of College Services

Academic Affairs . . . . .	818.364.7635
Admissions & Records . . . . .	818.833.3322
Assessment Center . . . . .	818.364.7613
Business Office . . . . .	818.364.7600 x7110
CalWORKs . . . . .	818.364.7760
Campus Security . . . . .	818.364.7843
Career Center . . . . .	818.364.7827
Child Development Center . . . . .	818.364.7863
College Ombudsperson . . . . .	818.364.7690
Cooperative Education . . . . .	818.364.7700
Counseling Department . . . . .	818.364.7655 or 818.364.7656
Disabled Student Programs & Services (DSPS) . . . . .	818.364.7732
Telecommunication Device for the Deaf (TDD) . . . . .	818.364.7861
Eagles' Landing Student Store . . . . .	818.364.7798
Extended Opportunity Program & Services (EOPS) . . . . .	818.364.7645
ESL Program . . . . .	818.364.7735
Financial Aid Office . . . . .	818.364.7648
Health Center . . . . .	818.362.6182
Honors/Transfer Alliance Program . . . . .	818.364.7683
International Students . . . . .	818.364.7741
ITV (Instructional Television) . . . . .	818.833.3594
Learning Center . . . . .	818.364.7756
Library . . . . .	818.364.7600 x7106
President's Office . . . . .	818.364.7795
Student Activities . . . . .	818.364.7820
Student Services . . . . .	818.364.7766
Transfer Center . . . . .	818.364.7827
Veterans Office . . . . .	818.364.7864



Cover: 40% recycled content  
 Newsprint: 40% recycled content  
 Inks: Soy-based

*Please recycle this schedule.*